В. Фесенко

Орфей и Эвридика.

Поэма

для флейты, скрипки, альта, виолончели и фортепиано

1. Орфей.

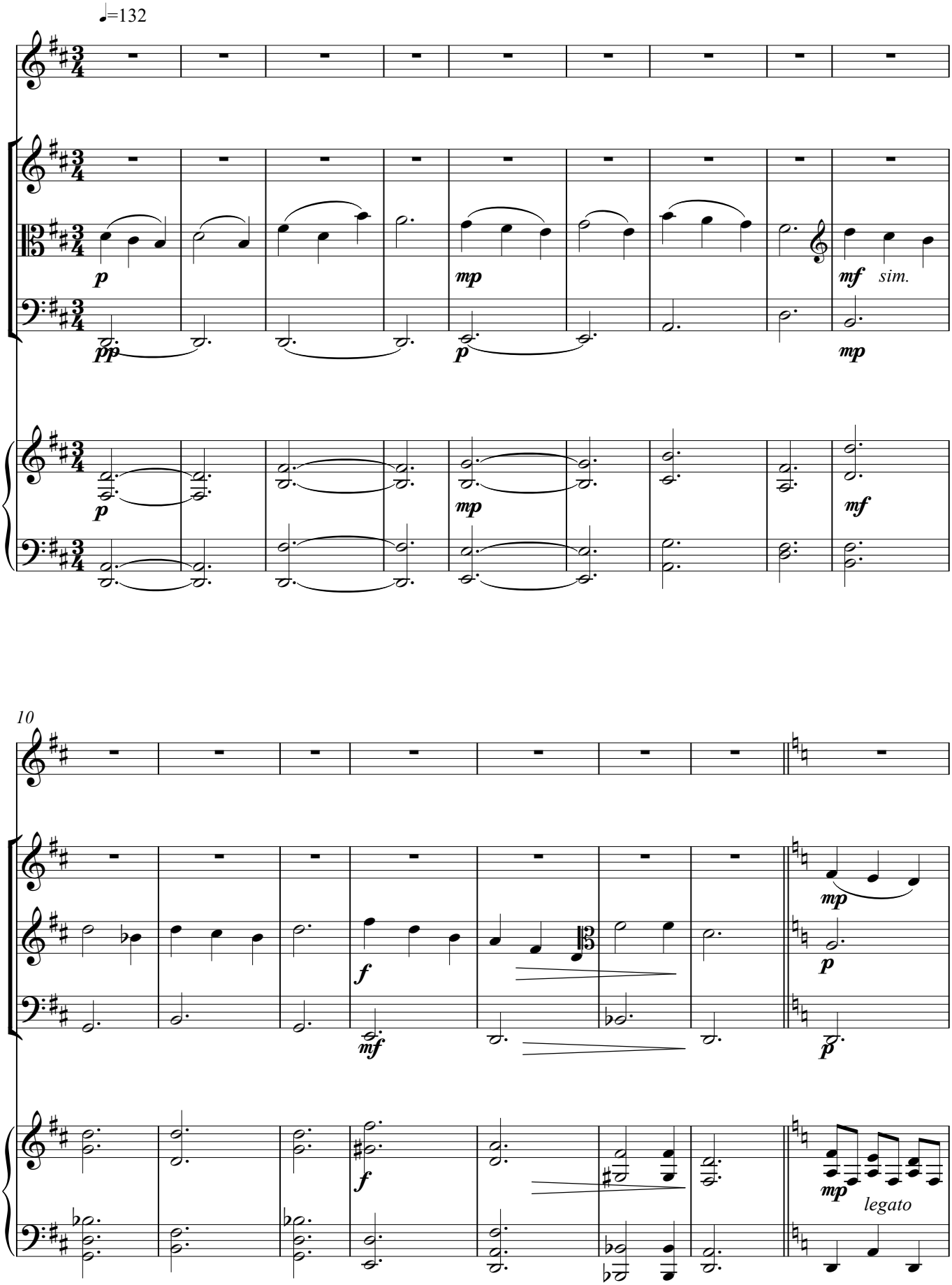

18

cresc.

cresc.

cresc.

mf sim.

mp

mp

cresc.

mf

26

f

mf

mf

f

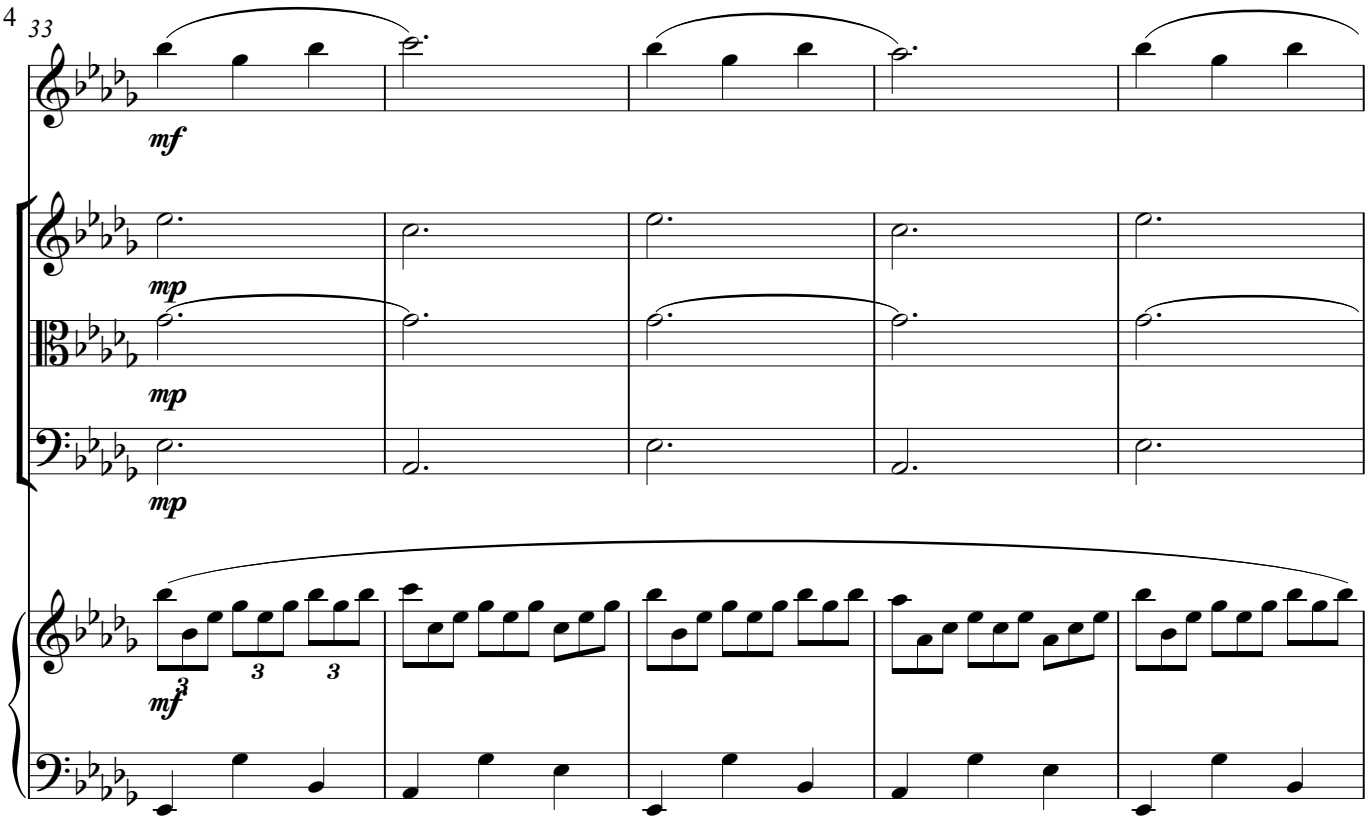
33
mf
mp
mp
mp
mf
3
3
3

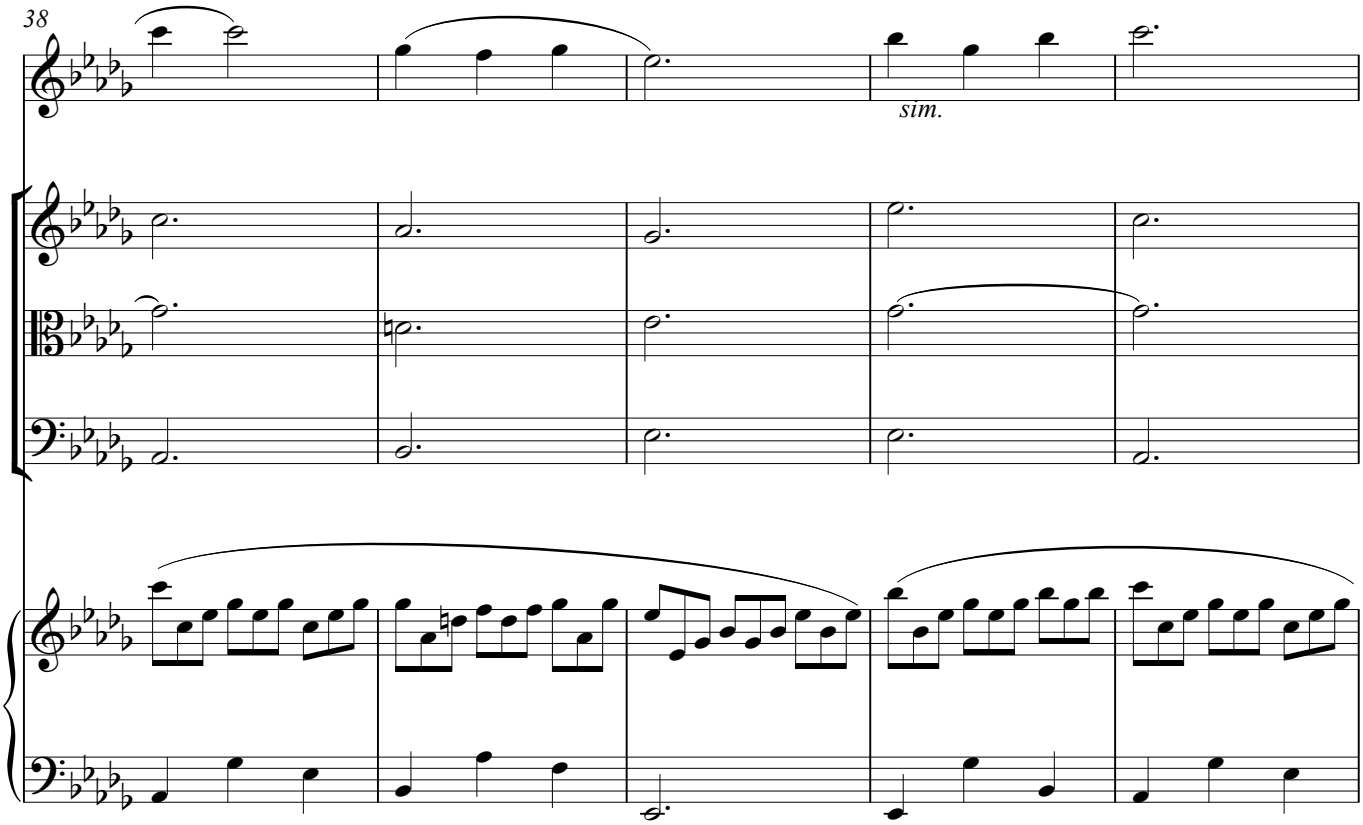
38
sim.

43

49

f

mf

mf

mf

mp

mp

f

mf

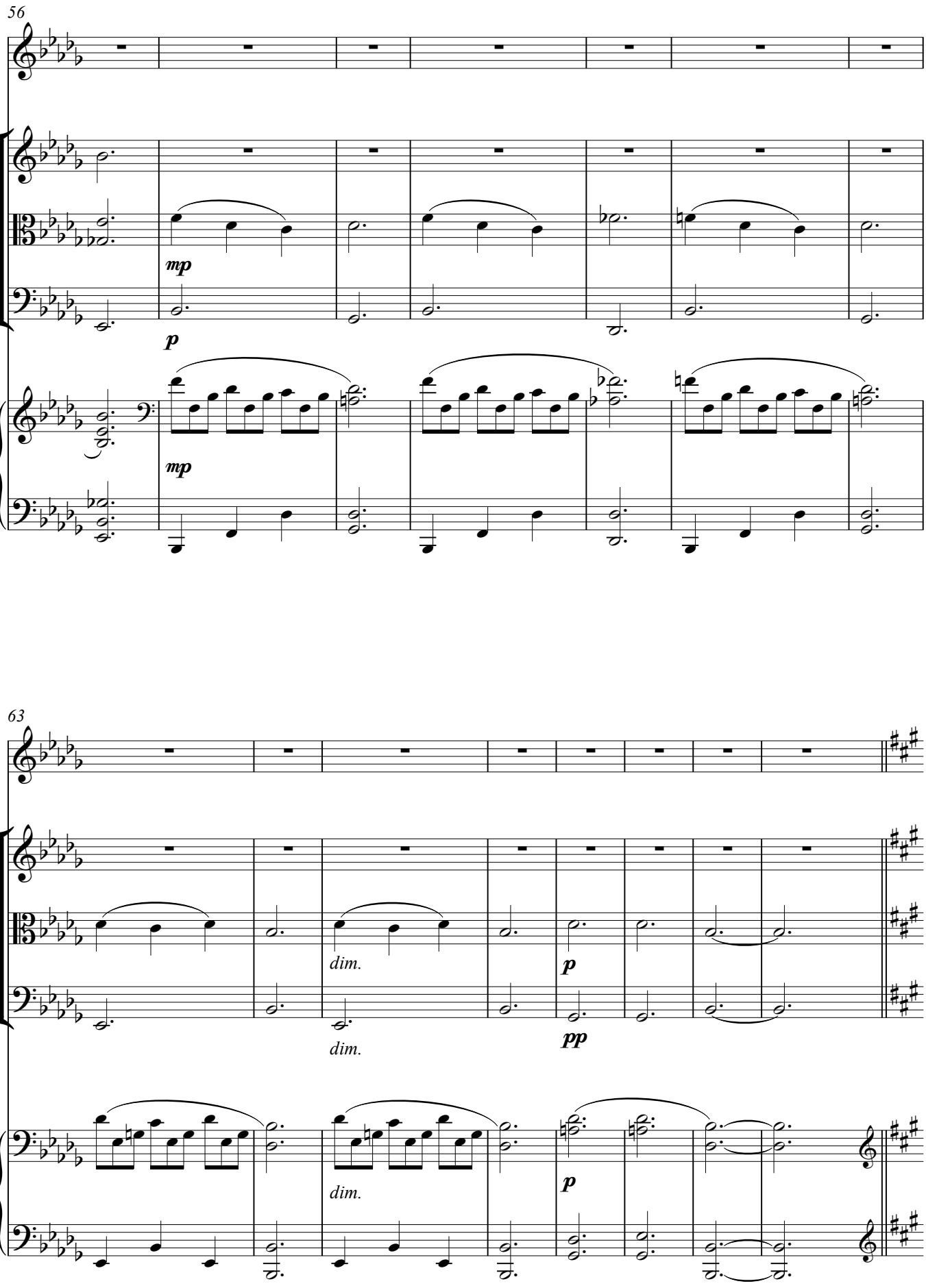
56
mp
p
mp
63
dim.
dim.
p
pp
dim.
p

71 ♩.=66

p legato

pp

mp

p

p

mp

80

mp legato

legato

mf

p

mp

p

p

mf

mp

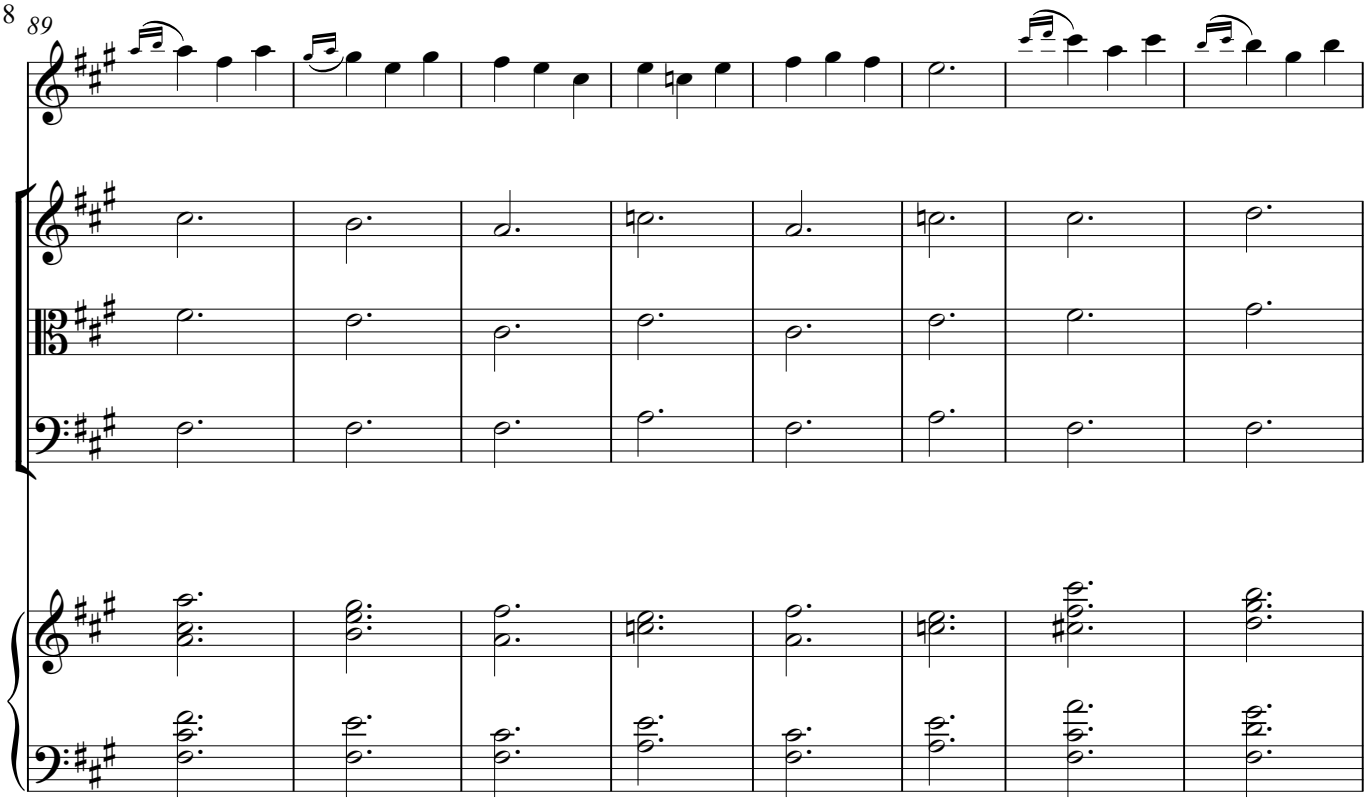
89

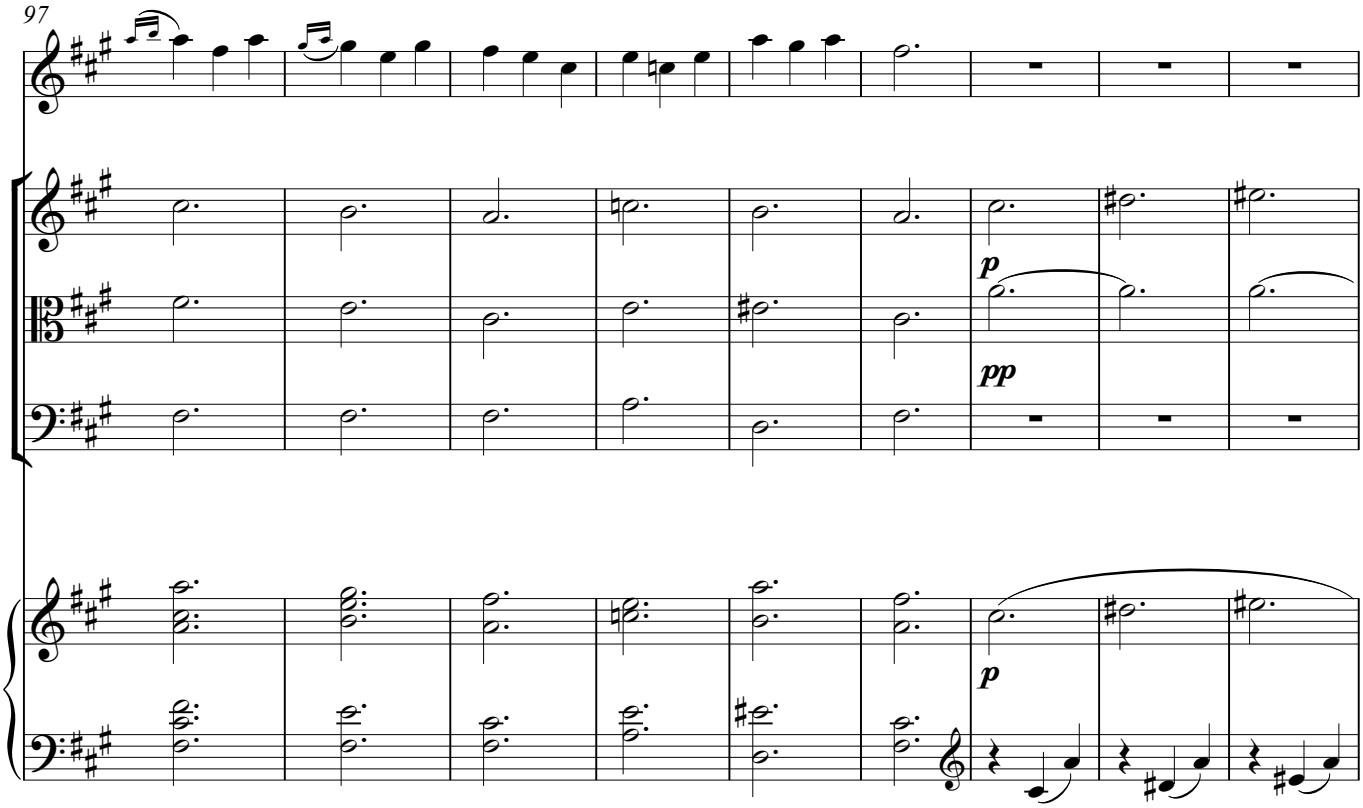
97
p
pp
p

106

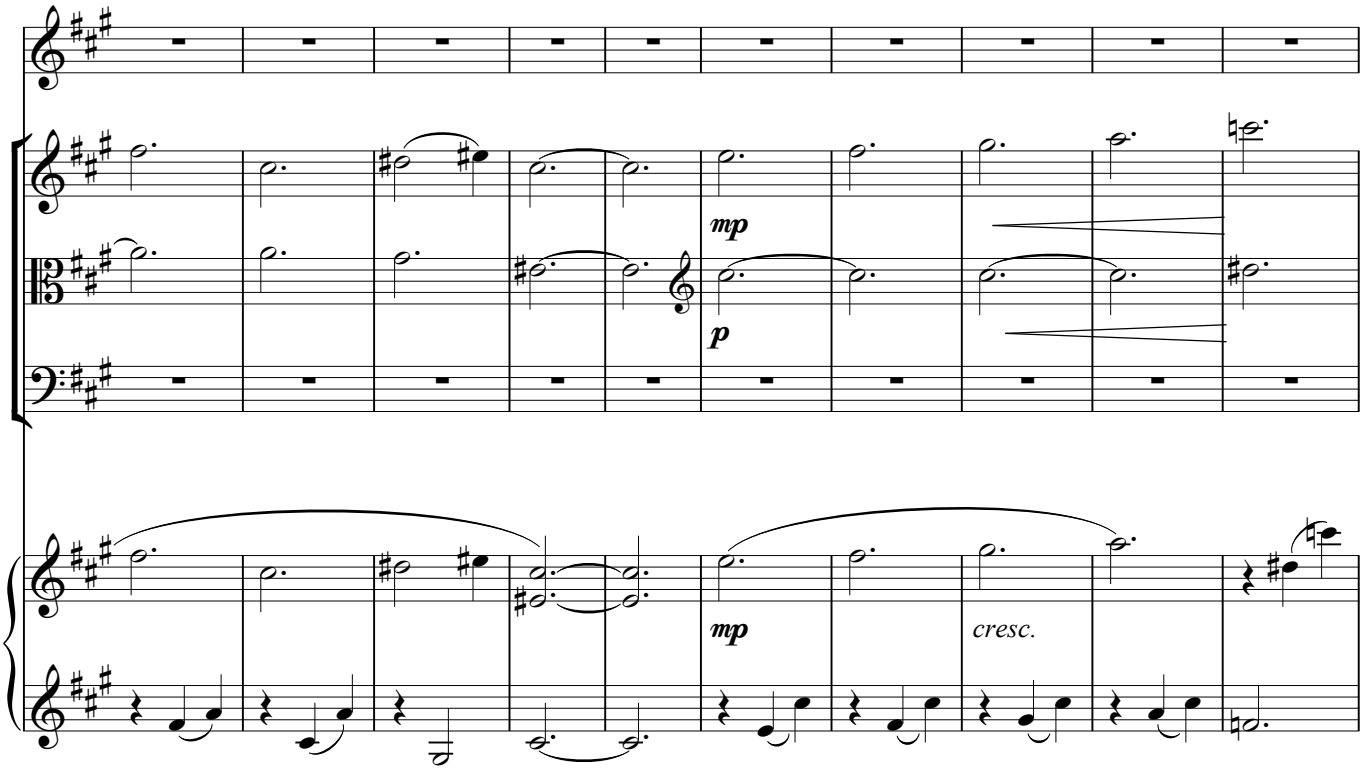

116

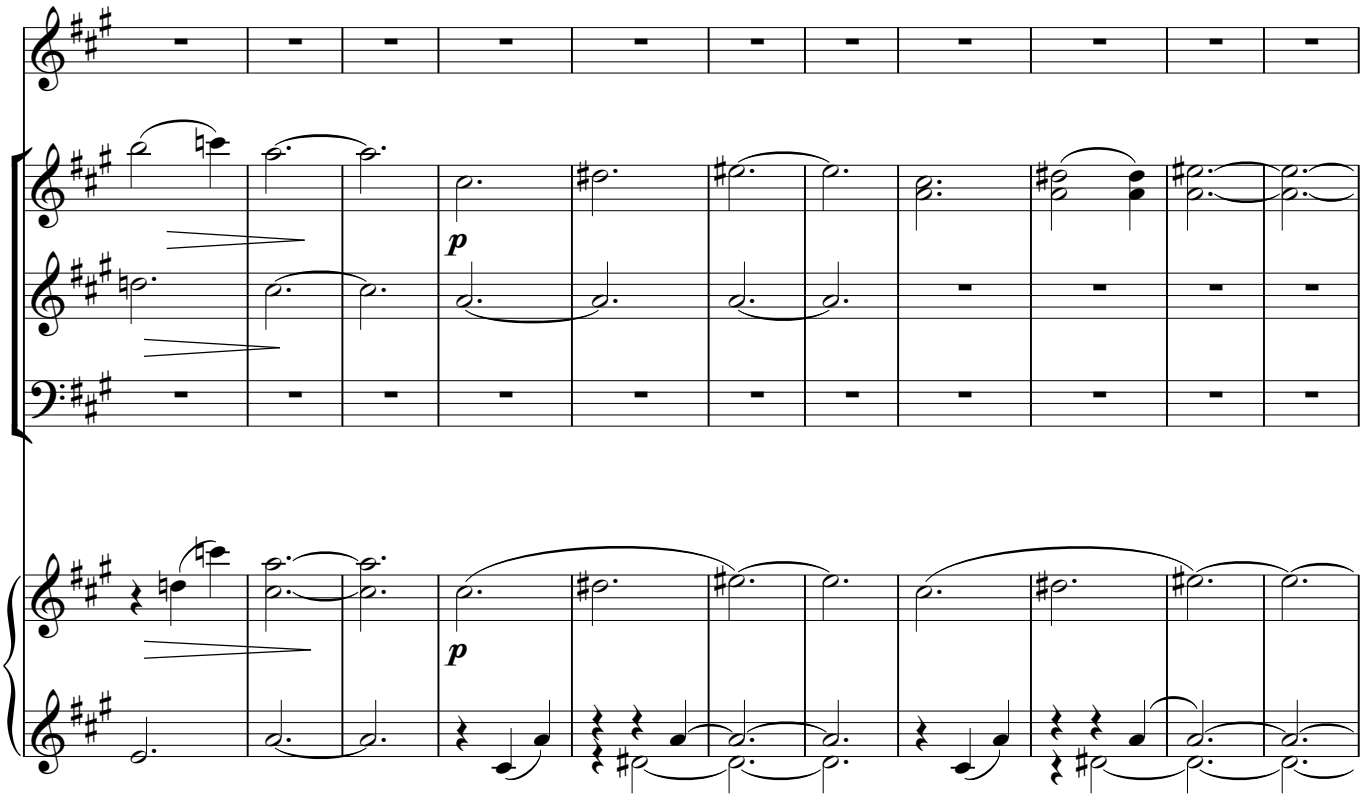

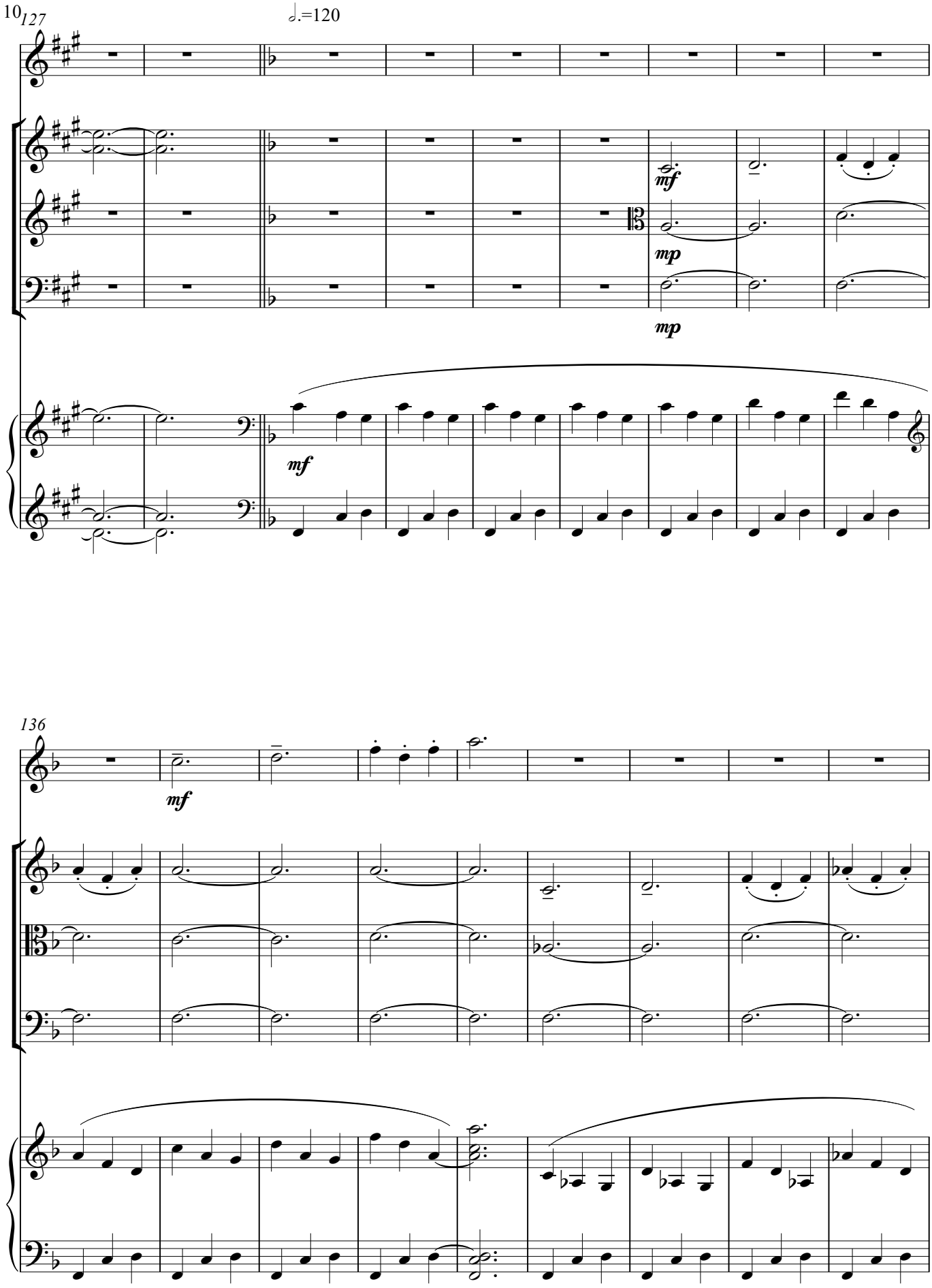
10
127
𝅗𝅥.=120
mf
mp
mp
mf
136
mf

145

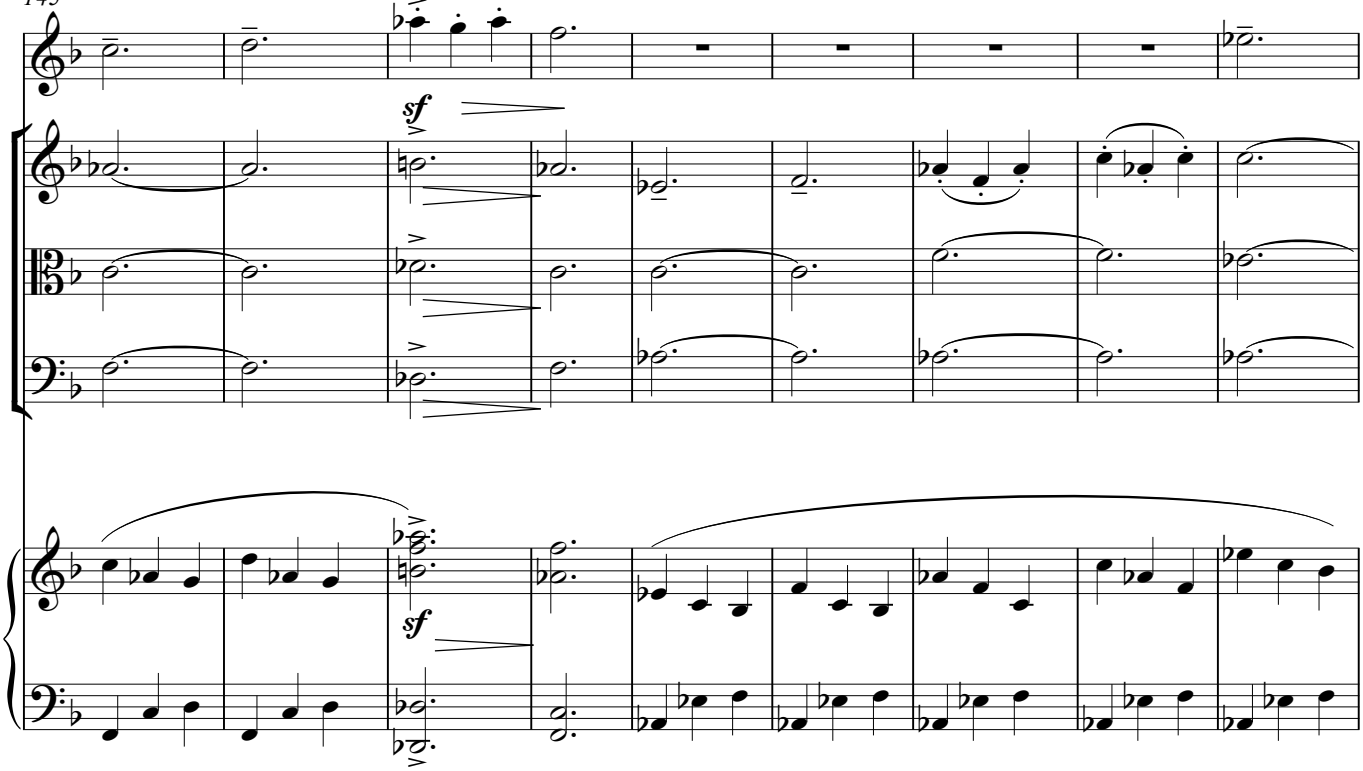

154

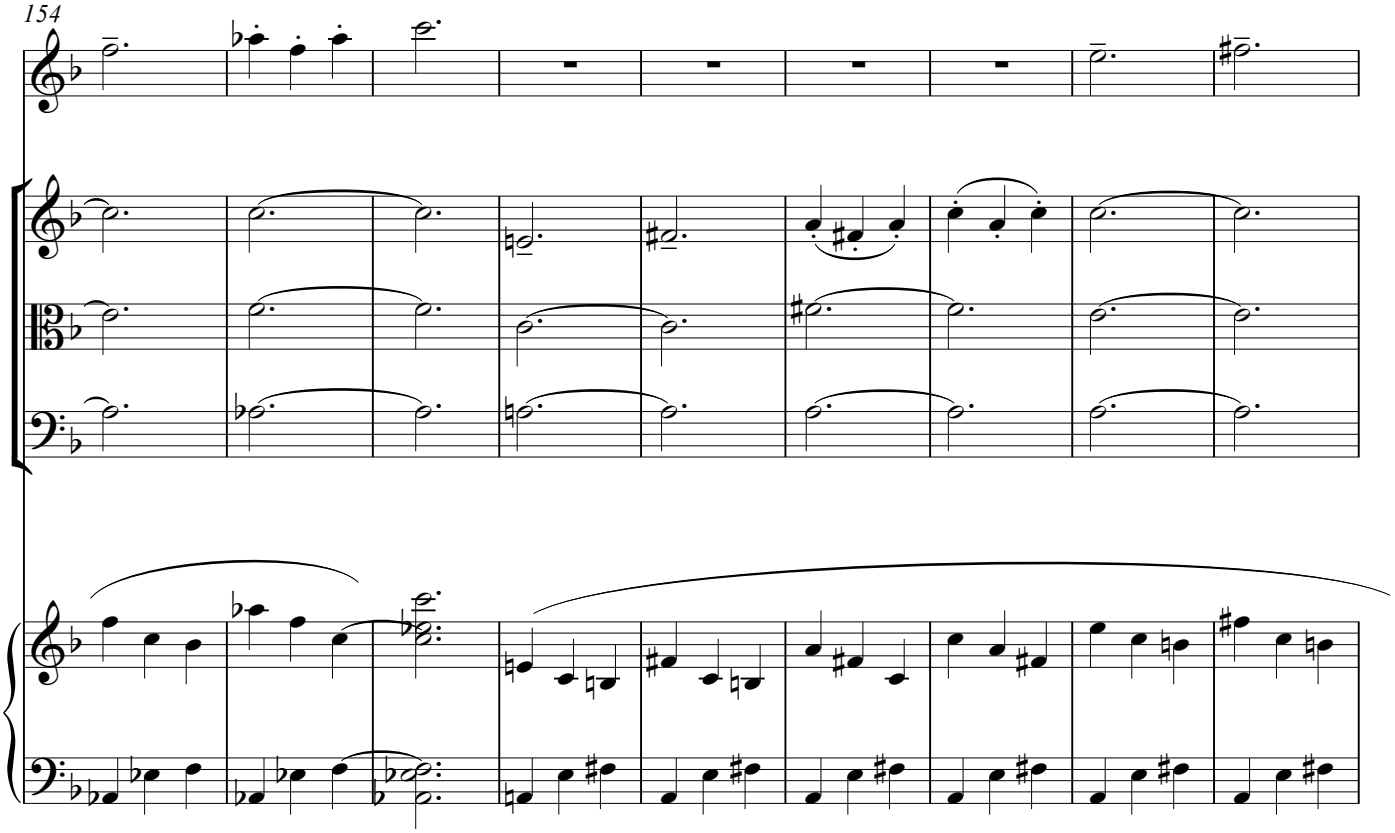

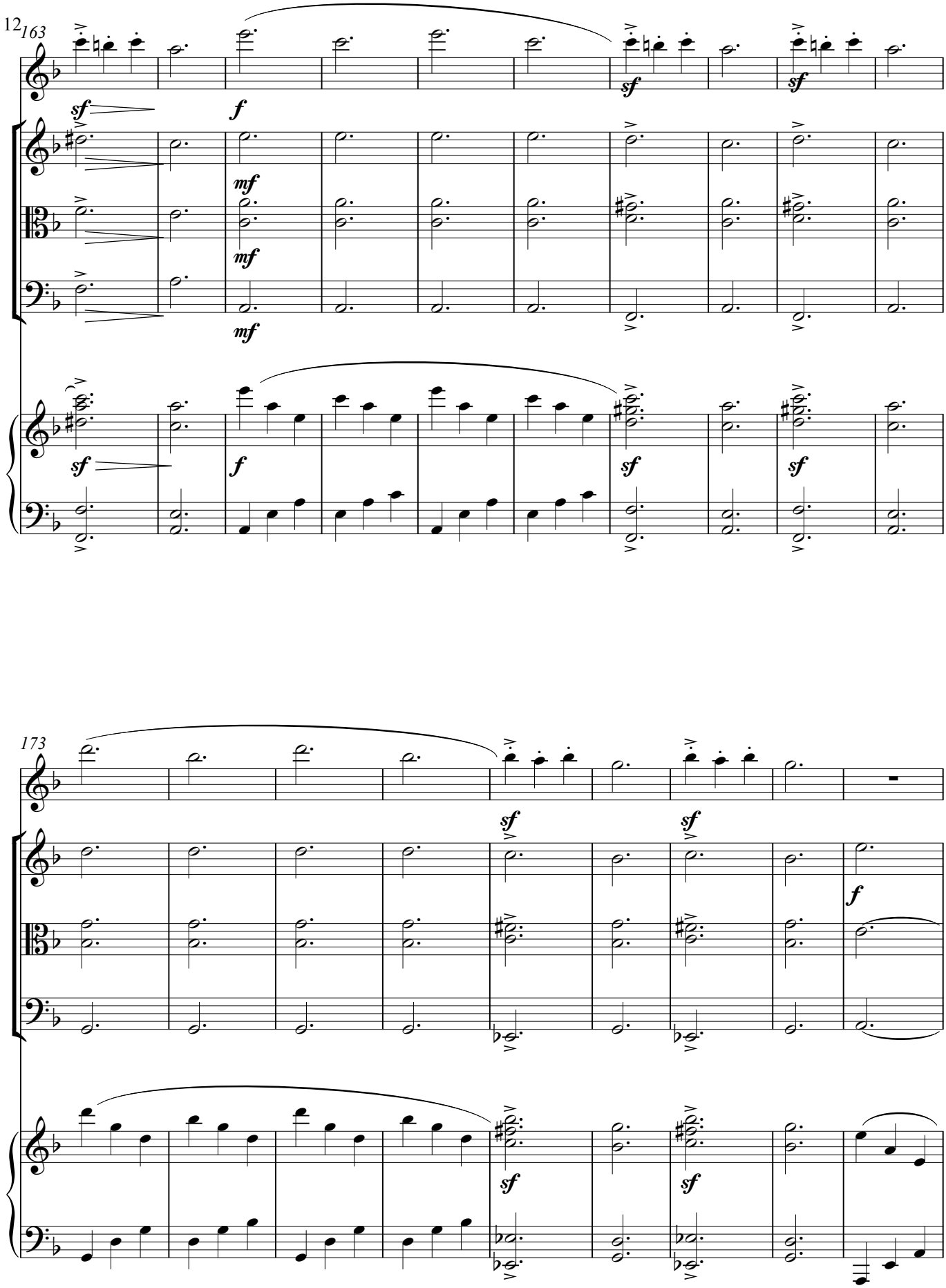
163
sf
f
mf
mf
mf
sf
sf
sf
sf
173
sf
sf
f
sf
sf
sf
sf

182

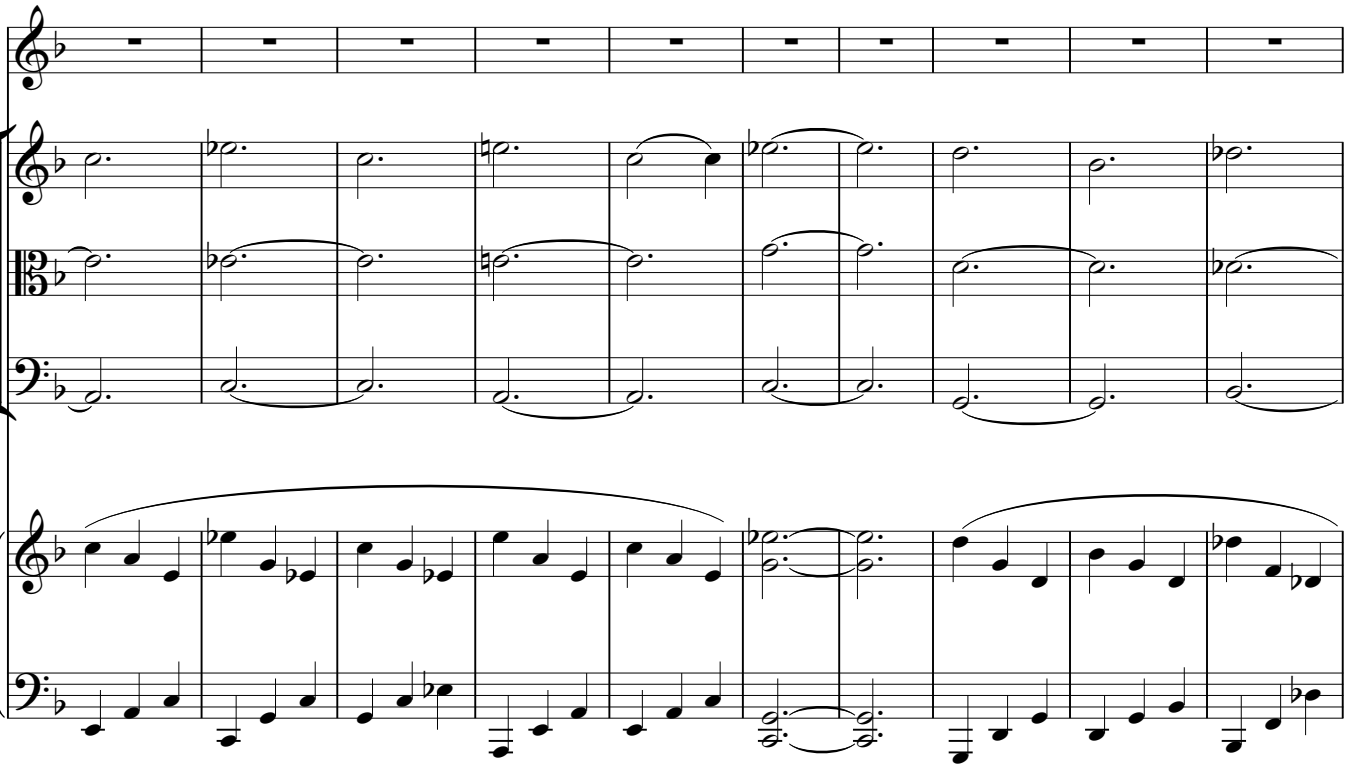

192

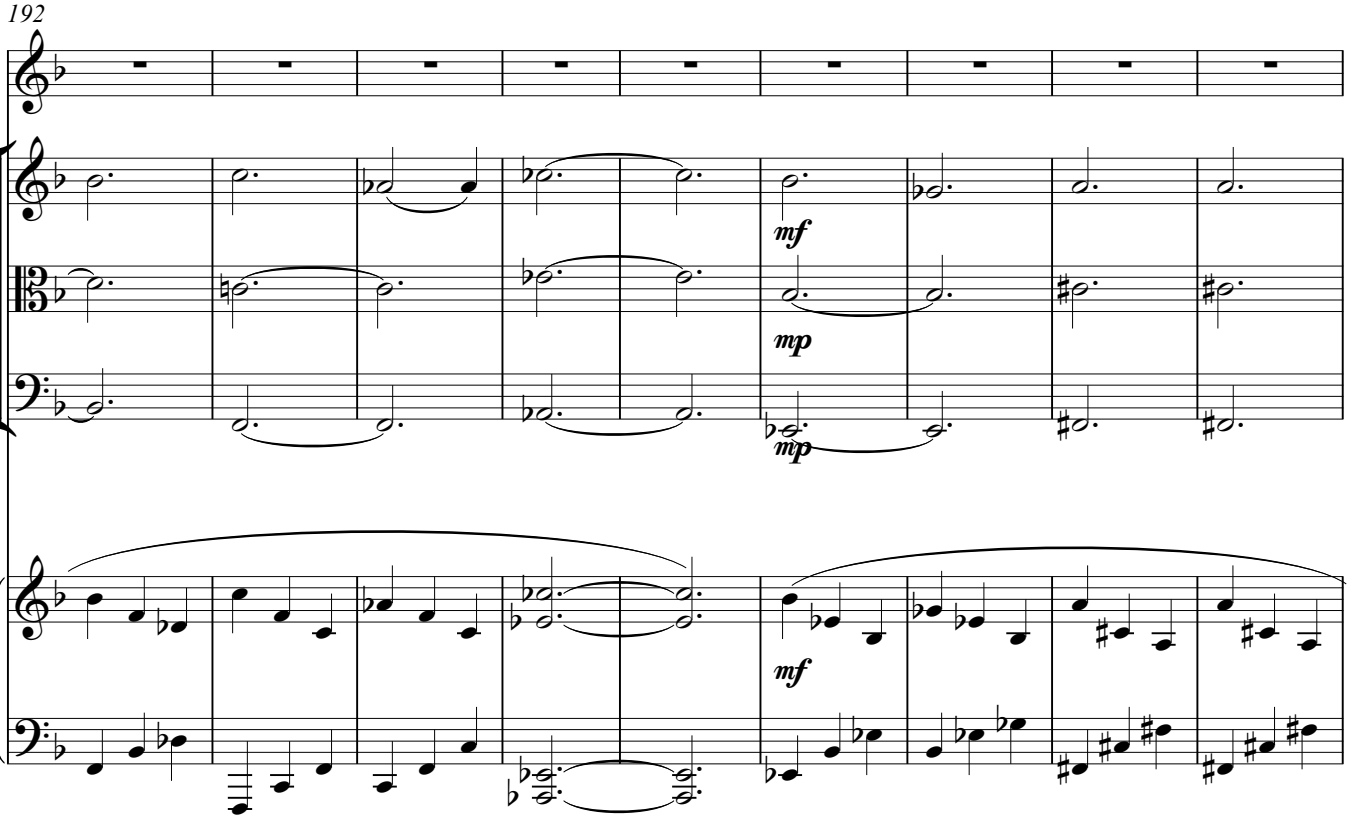

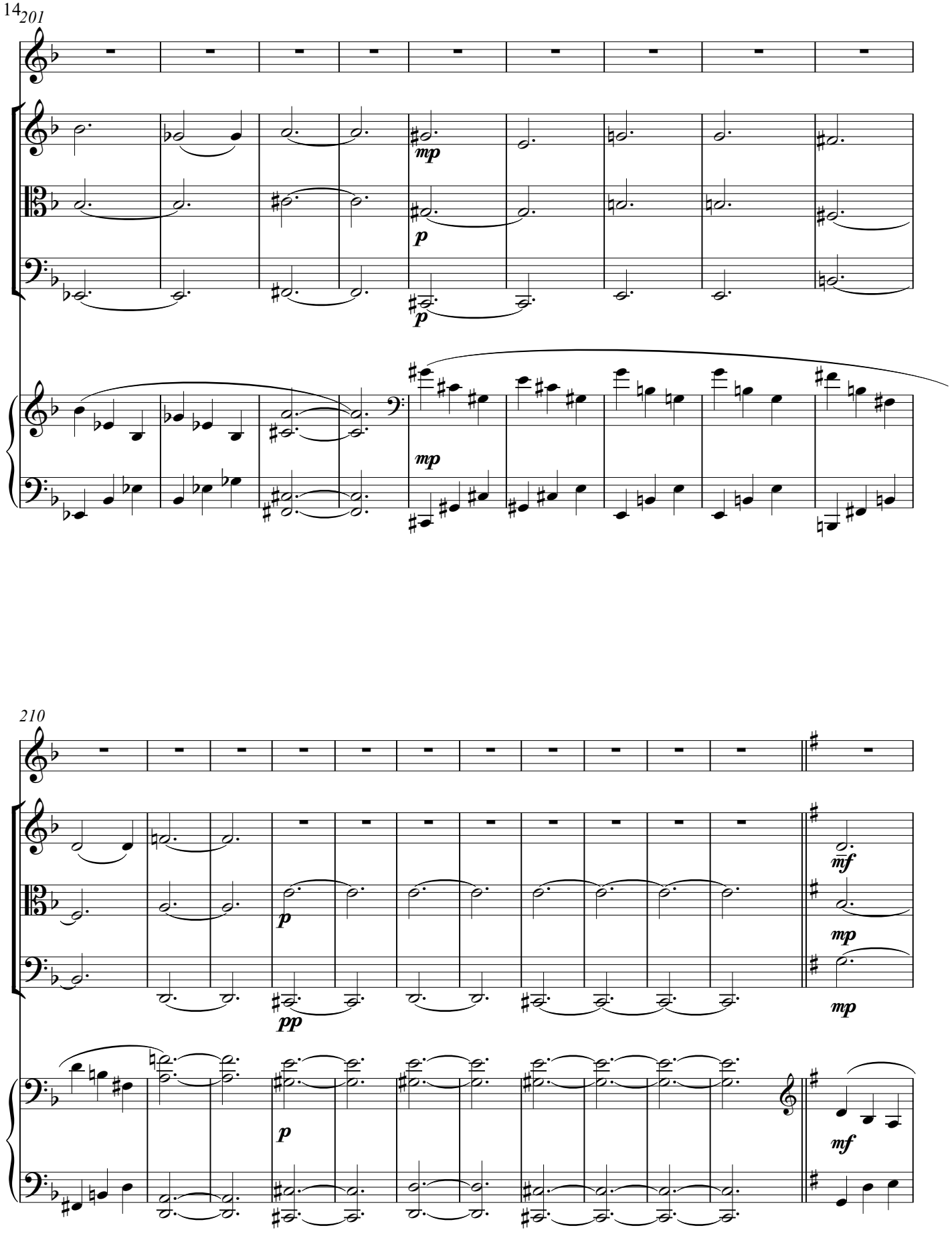
201
mp
p
p
mp
210
p
pp
mf
mp
mp
p
mf

222

mf

mp

231

sf

mf

mp

mp

sf

mf

240

249

sf

sf

𝅗𝅥=120

mp

legato

p

mp

255

260

cresc.

cresc.

cresc.

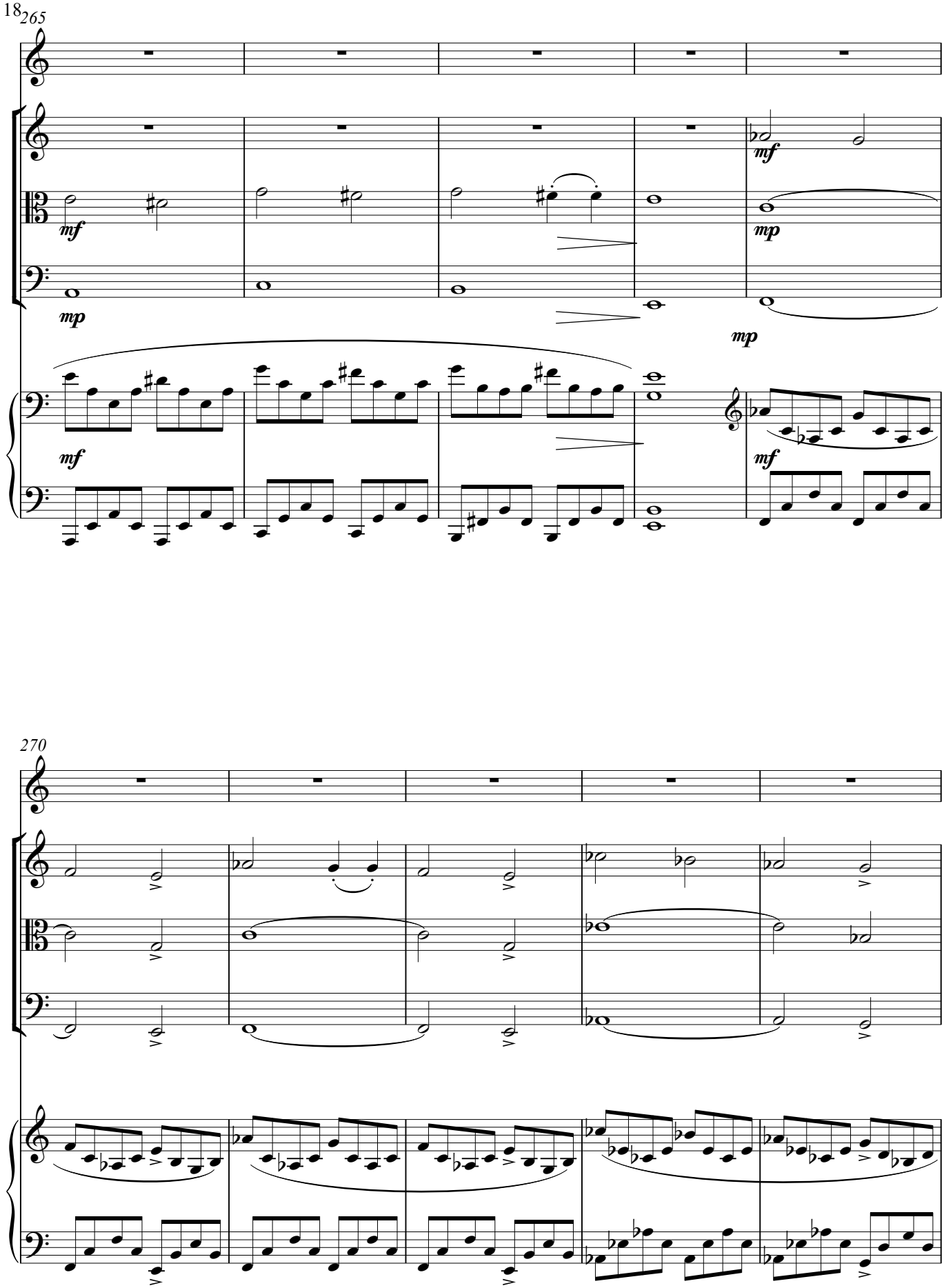
265
mf
mp
mf
mp
mp
mf
mf
270

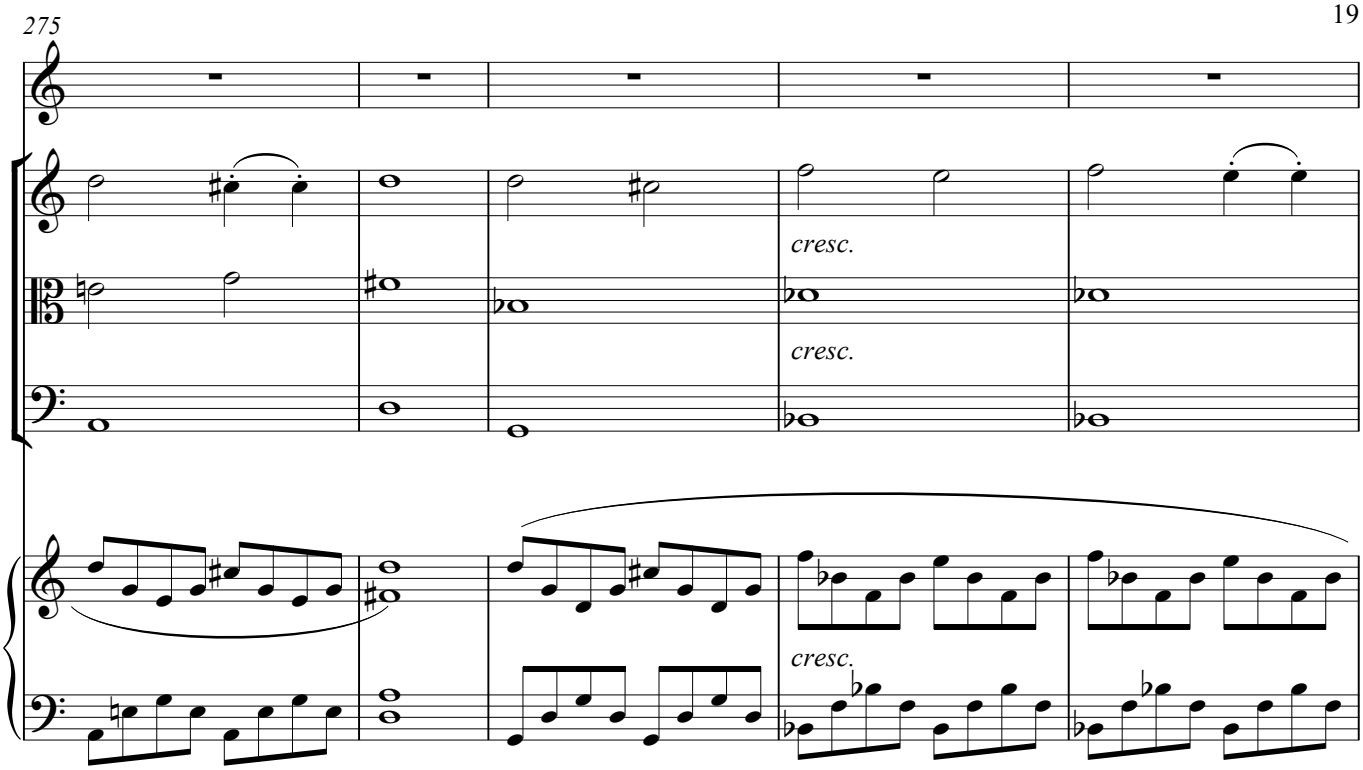
275
cresc.
cresc.
cresc.

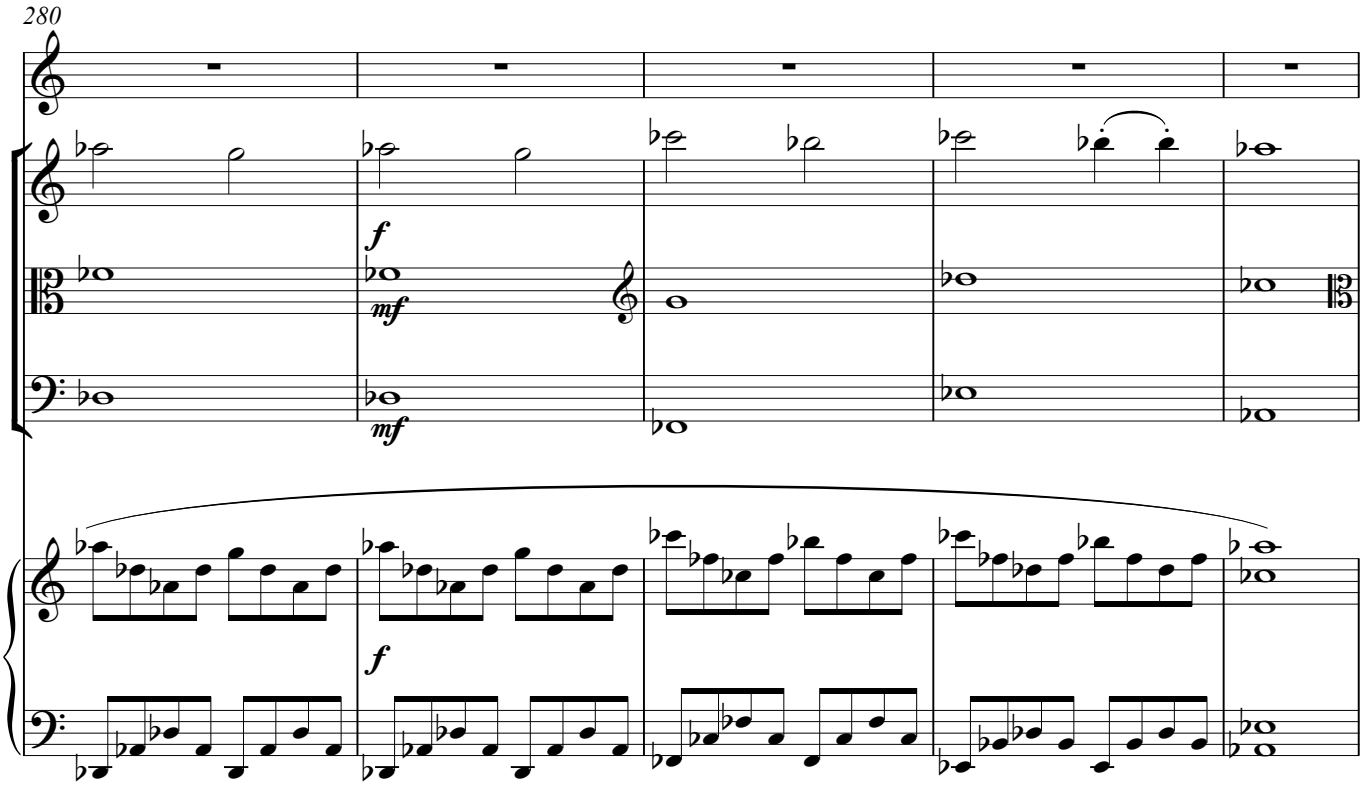
280
f
mf
mf
f

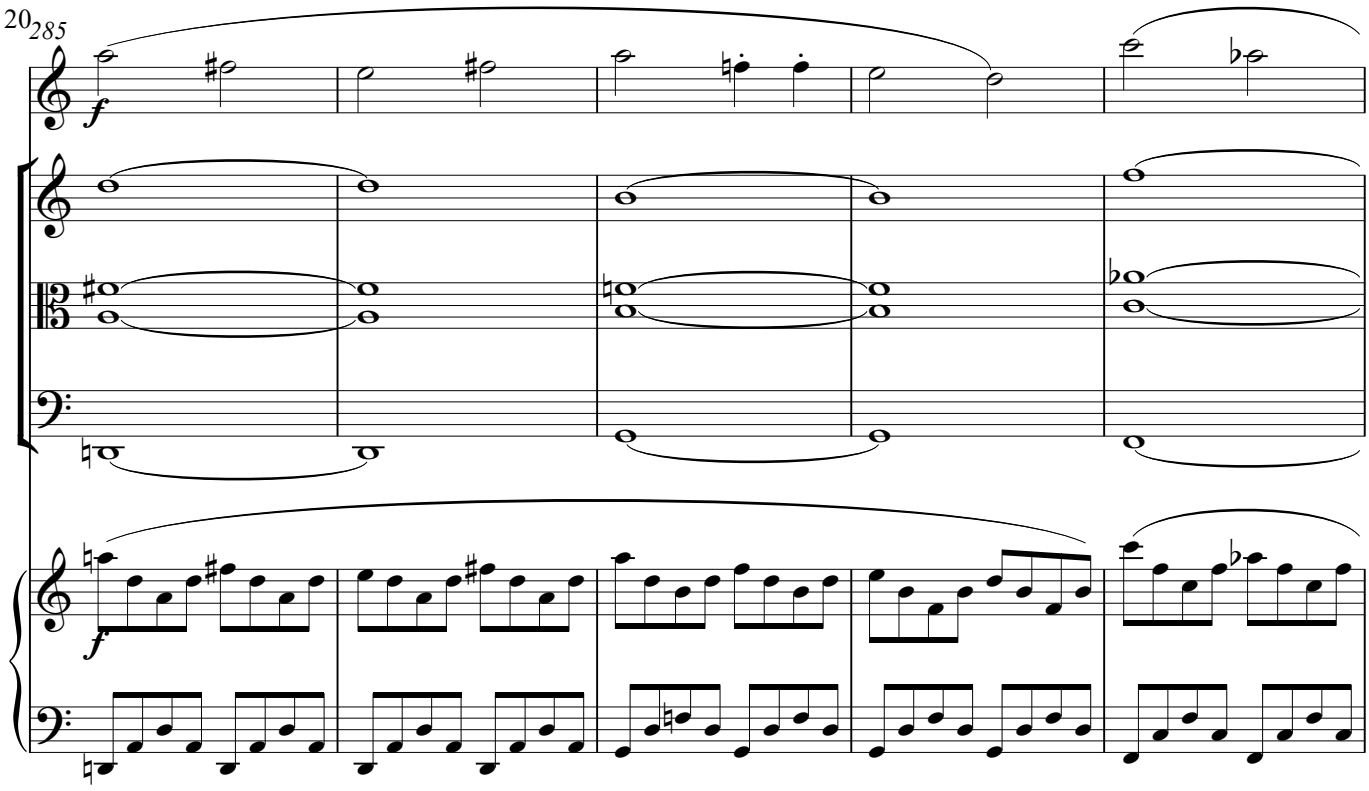
285
f
f

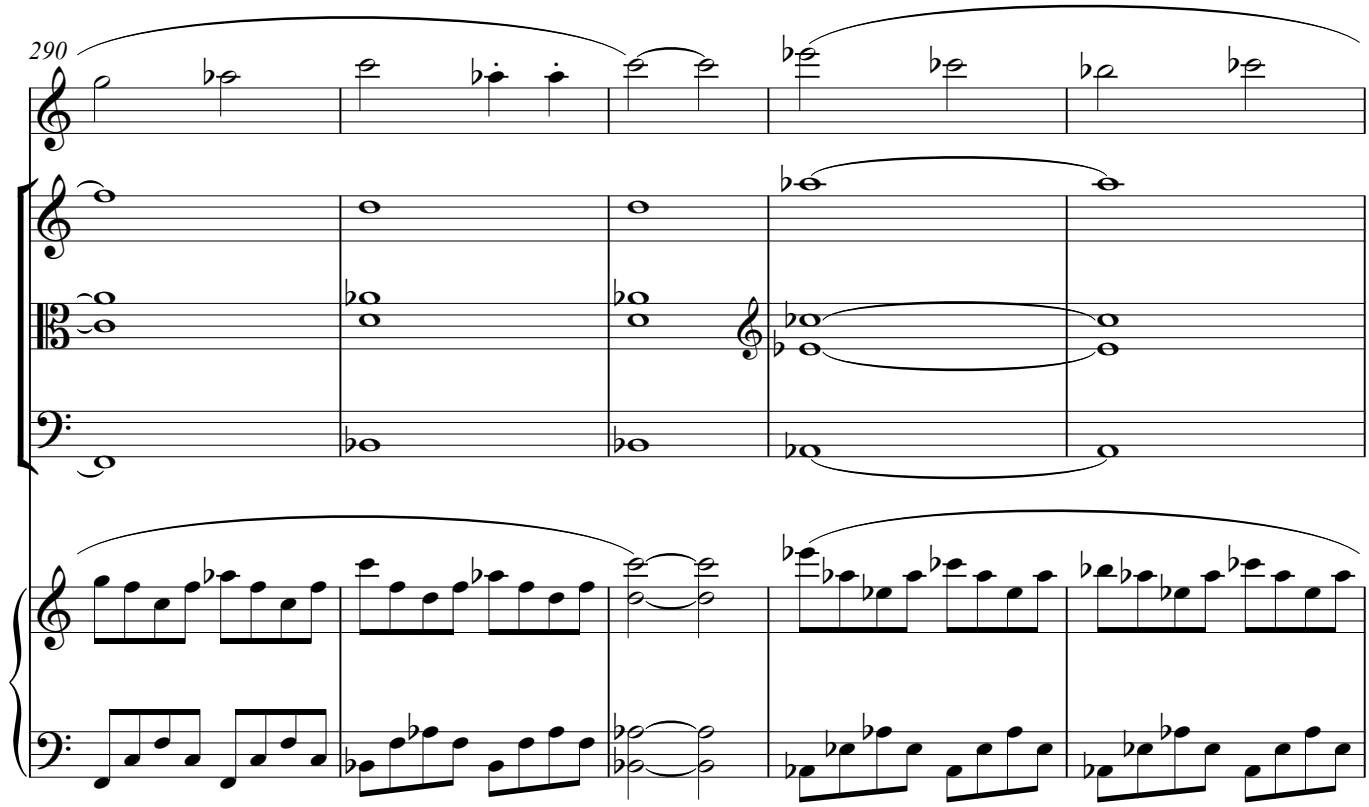
290

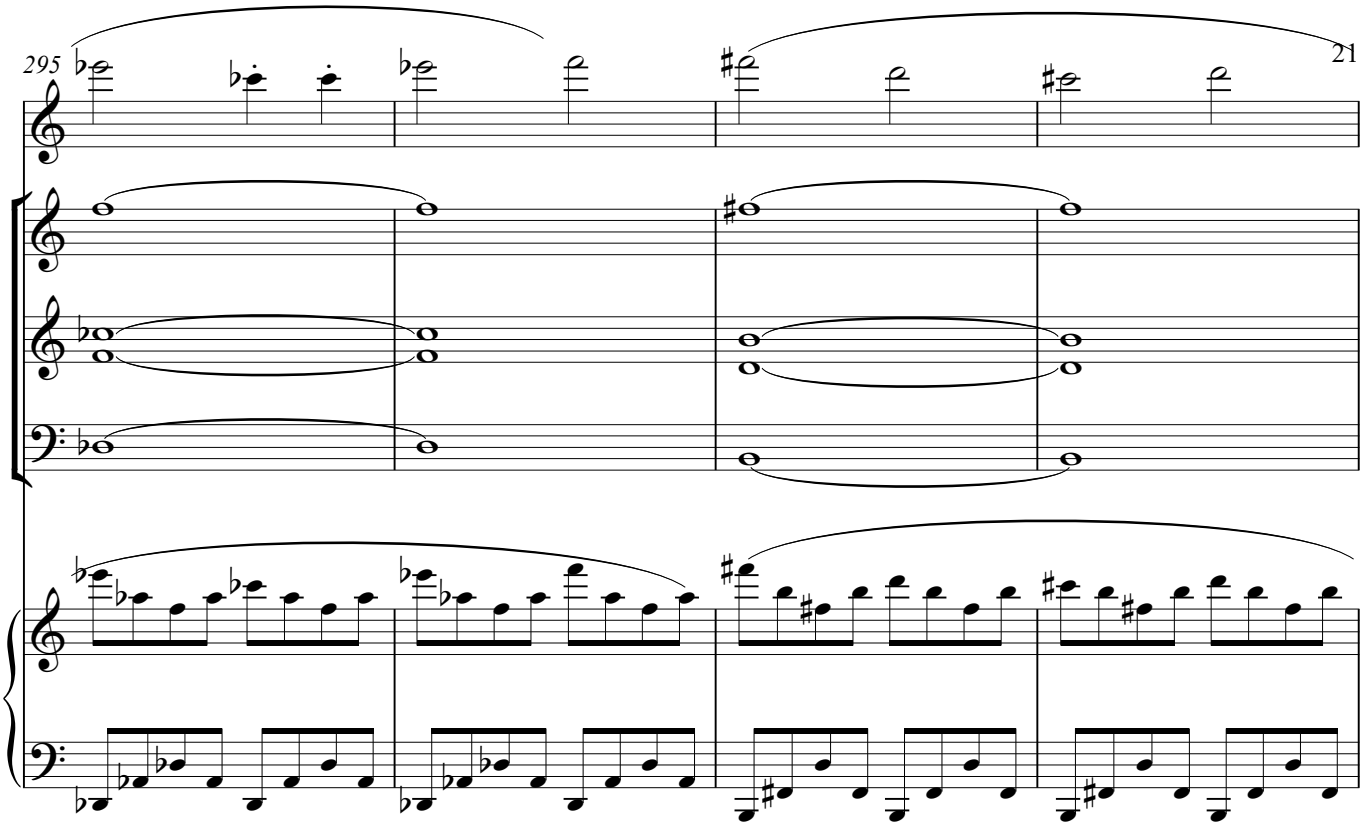
295

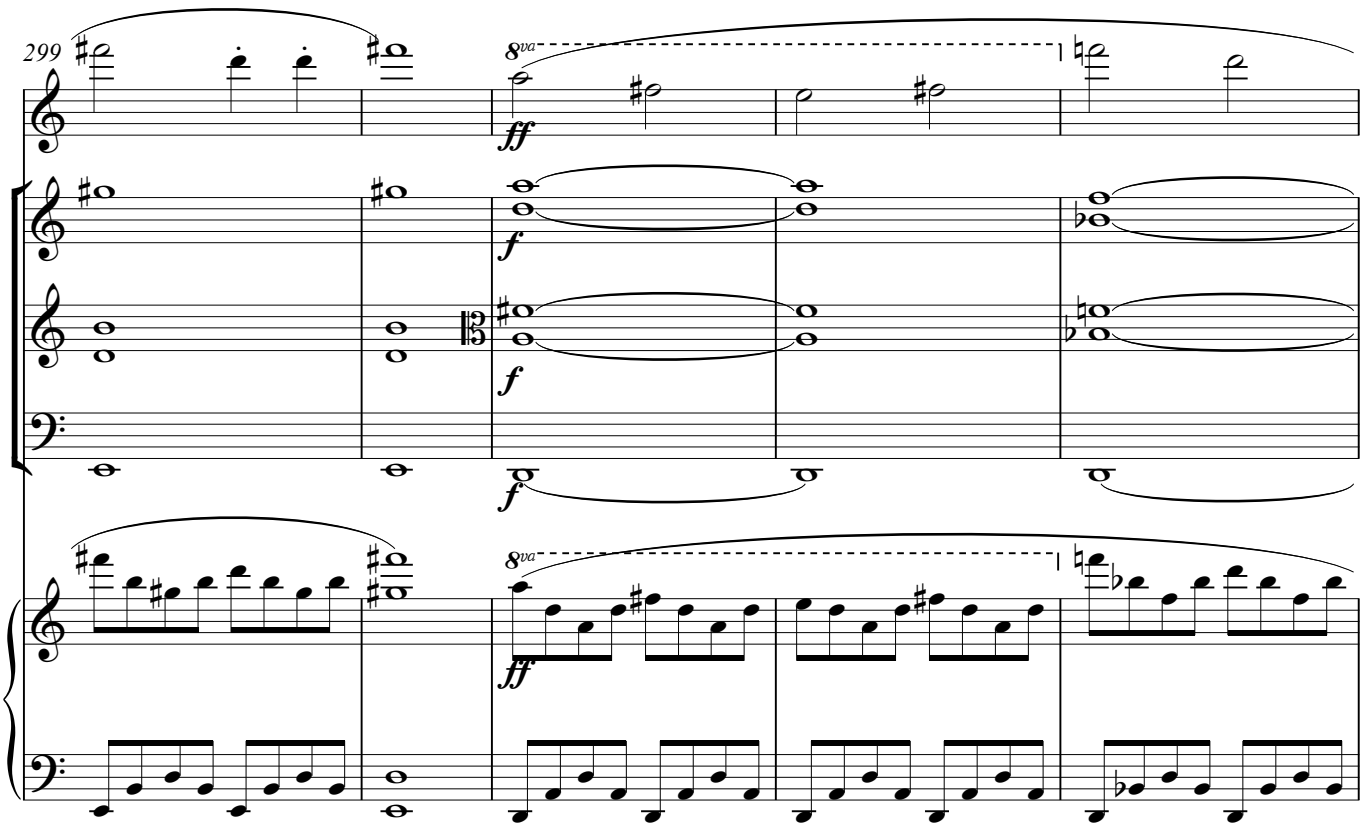
299
8va
ff
f
f
f
8va
ff

304

f

mf

mf

mf

f

309

mf

mp

mp

mf

313

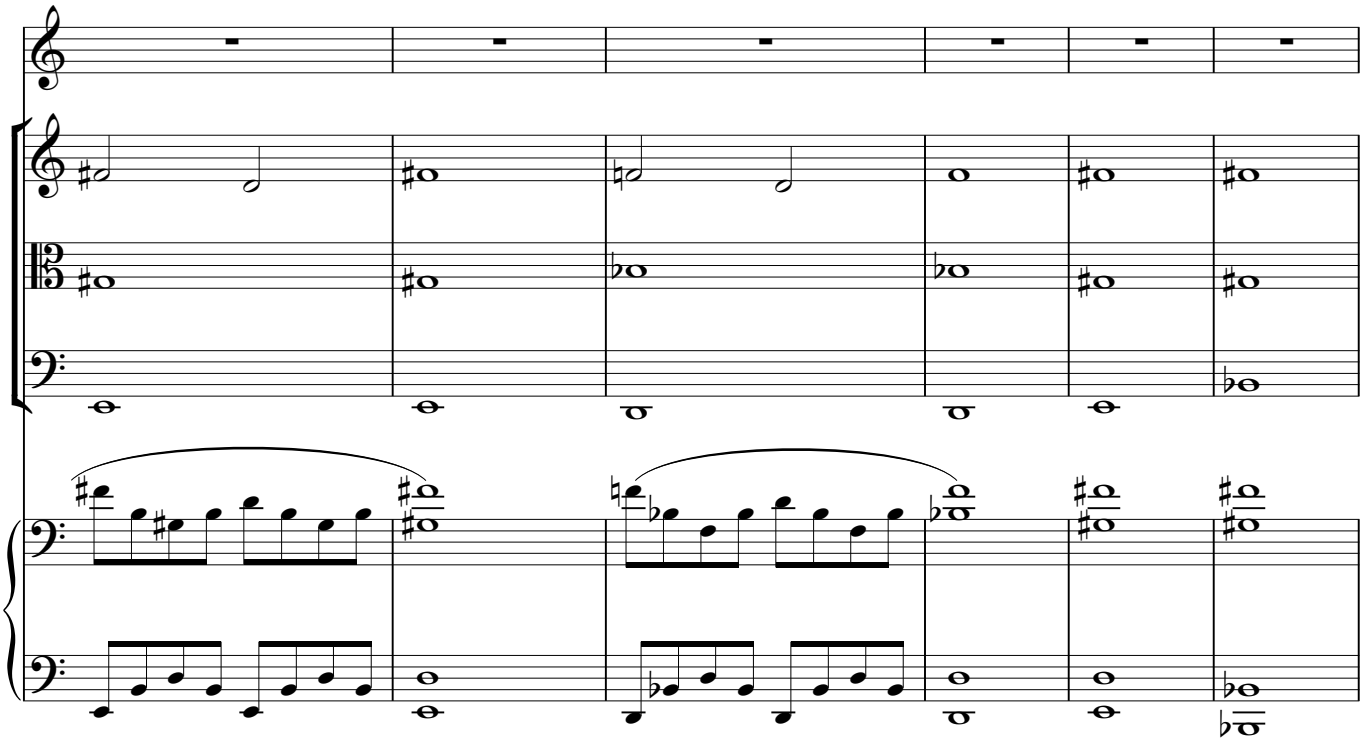

319

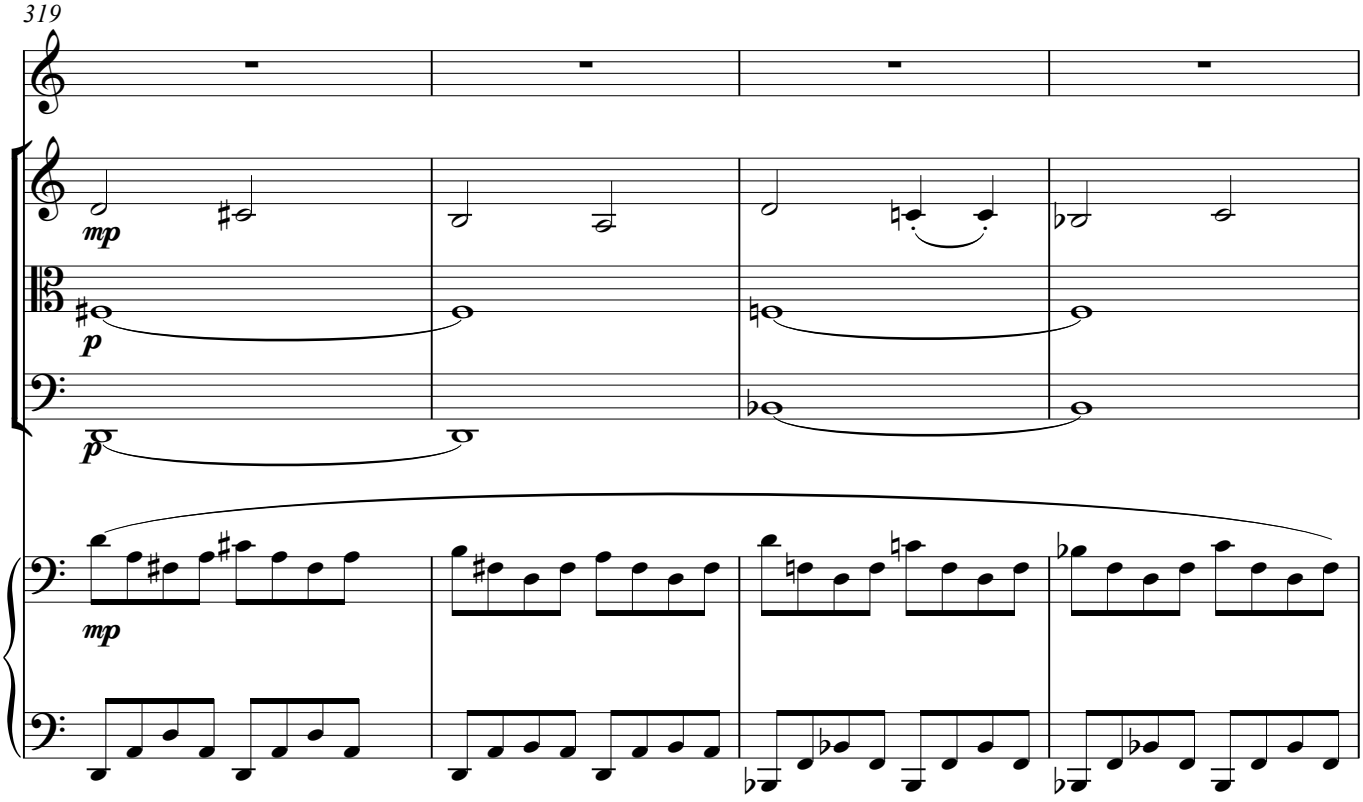

323

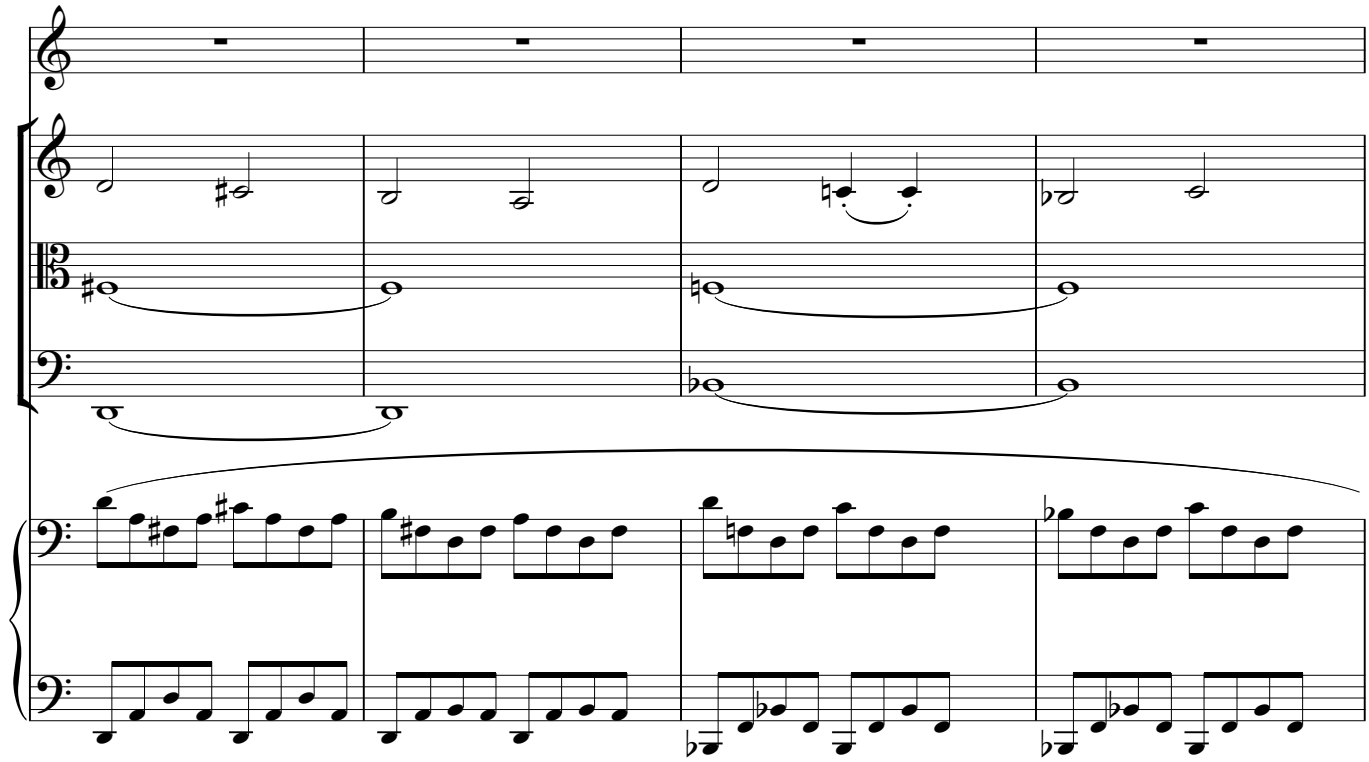

327

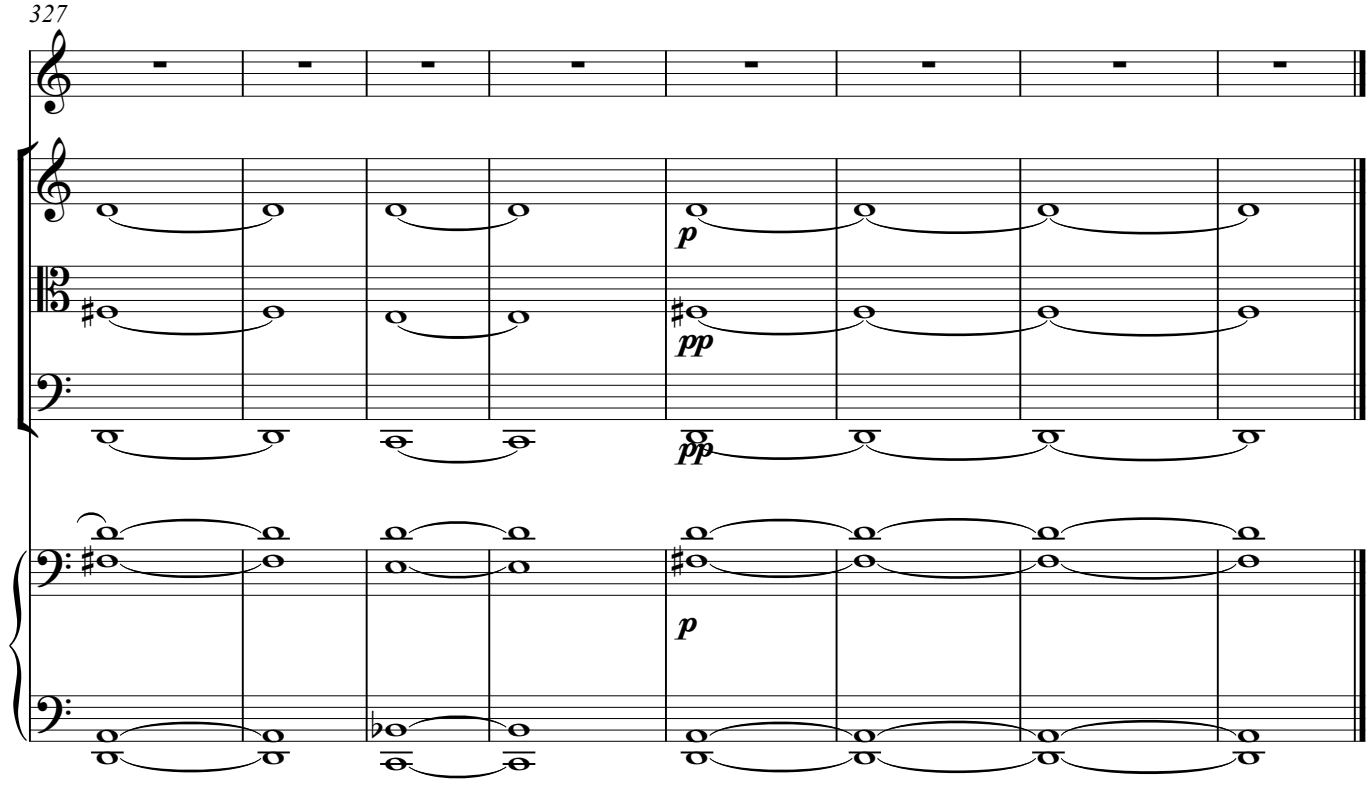

2.Эвридика.

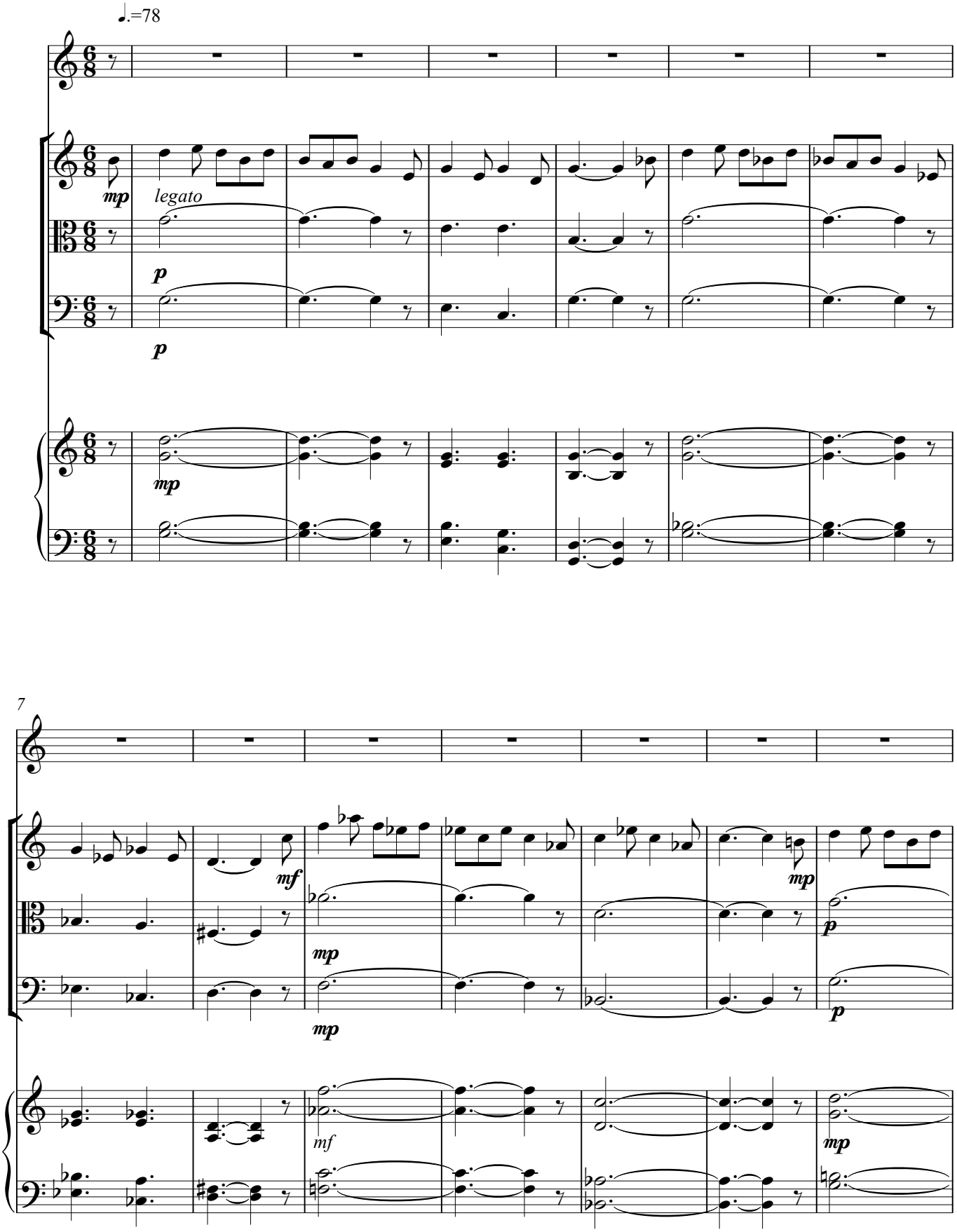

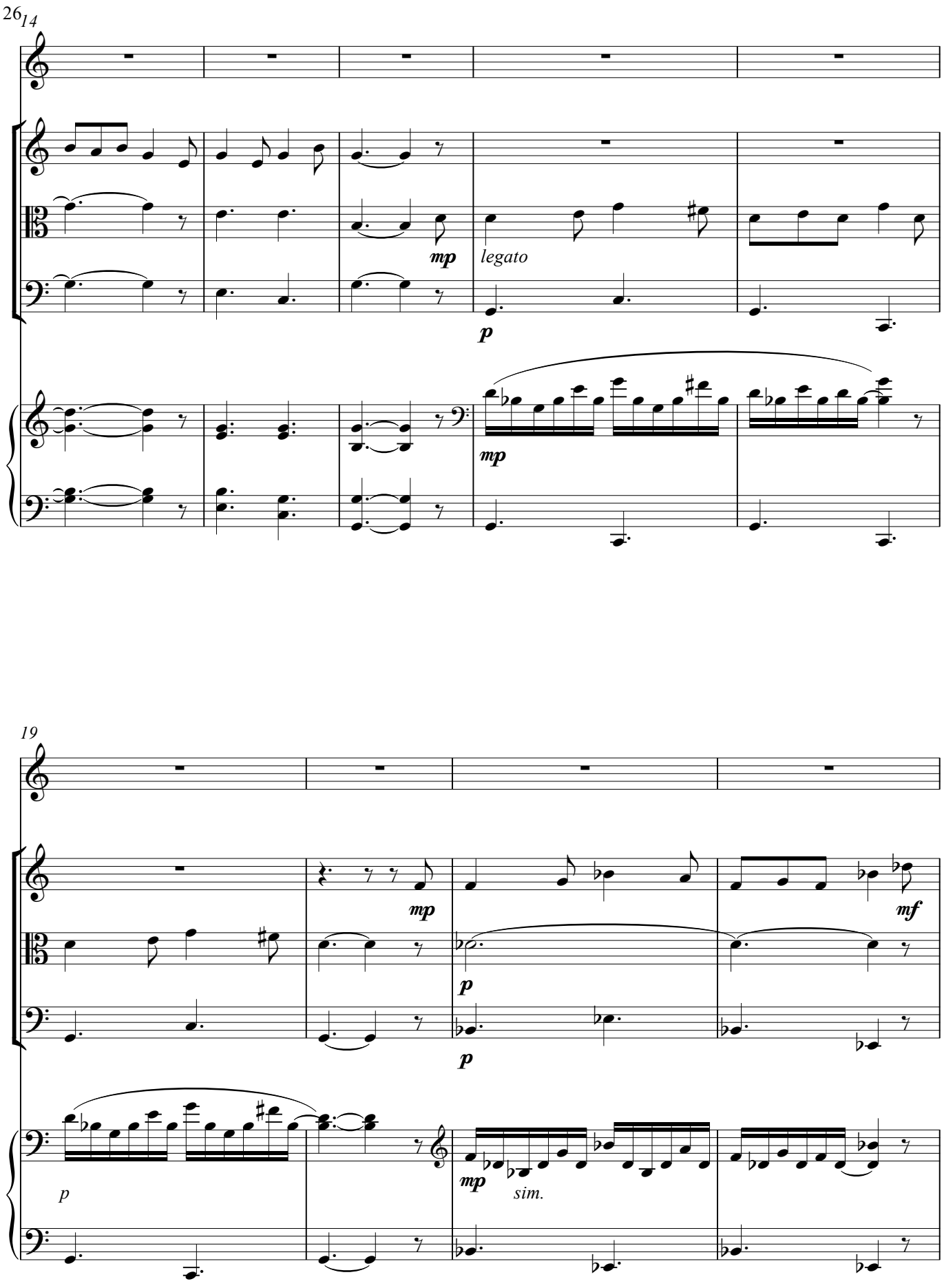
14
mp
legato
p
mp
19
mp
p
p
mf
p
mp
sim.

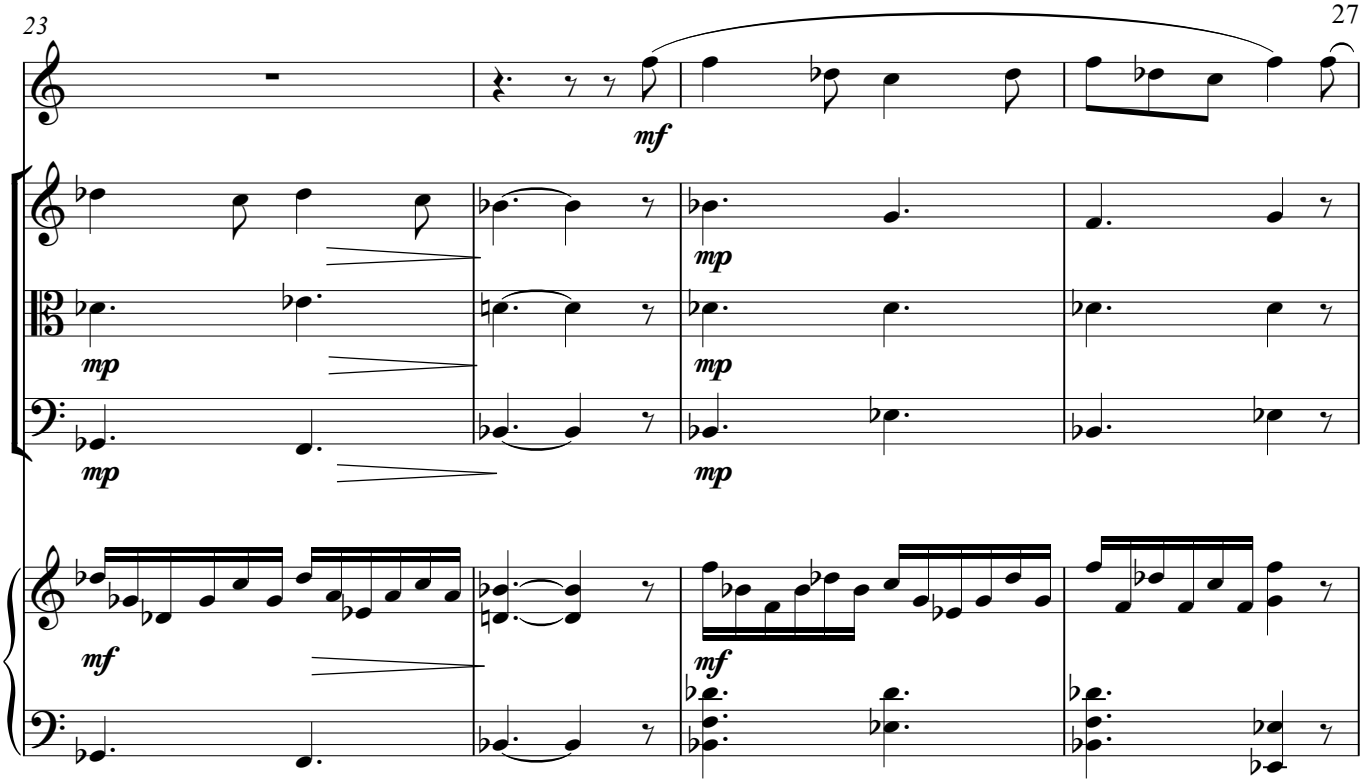
mf
mp
mp
mp
mp
mf
mf

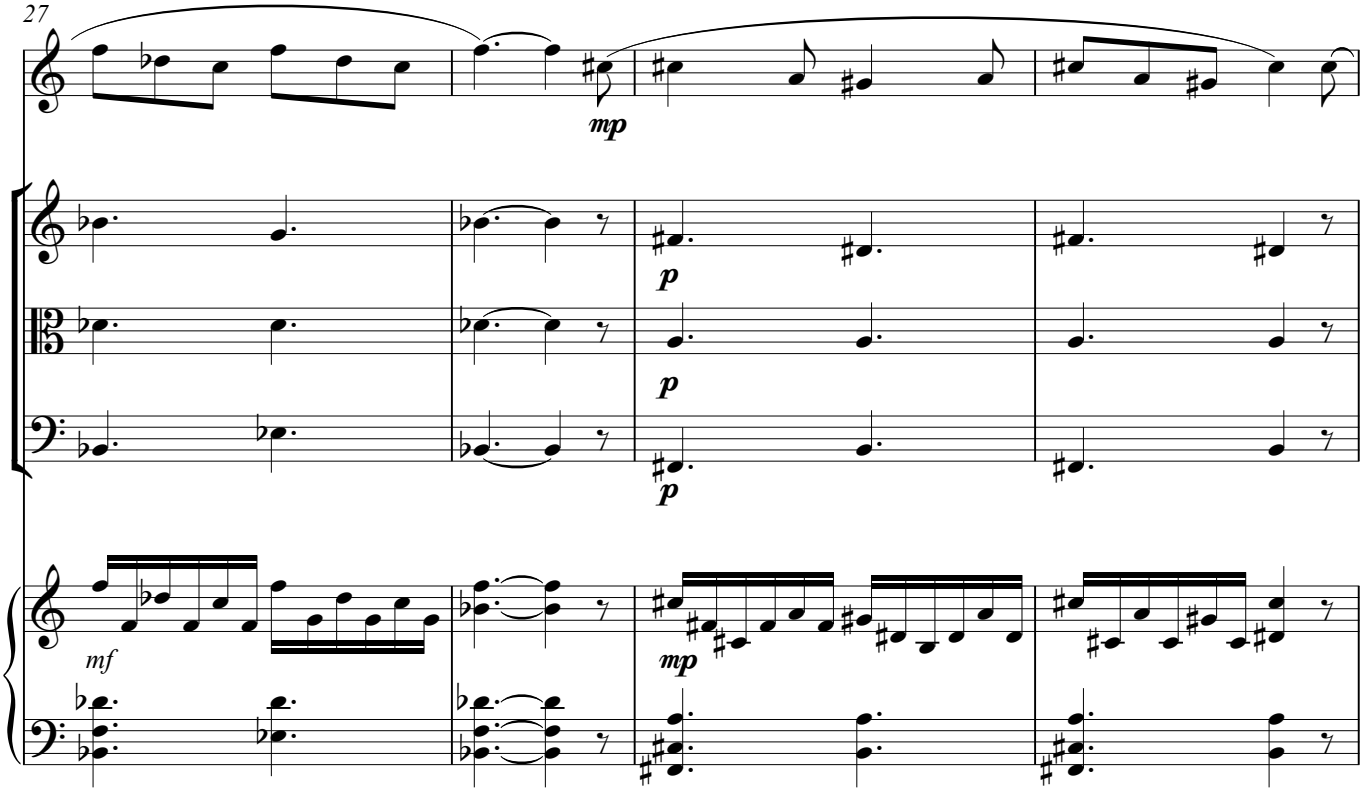
mp
p
p
p
mf
mp

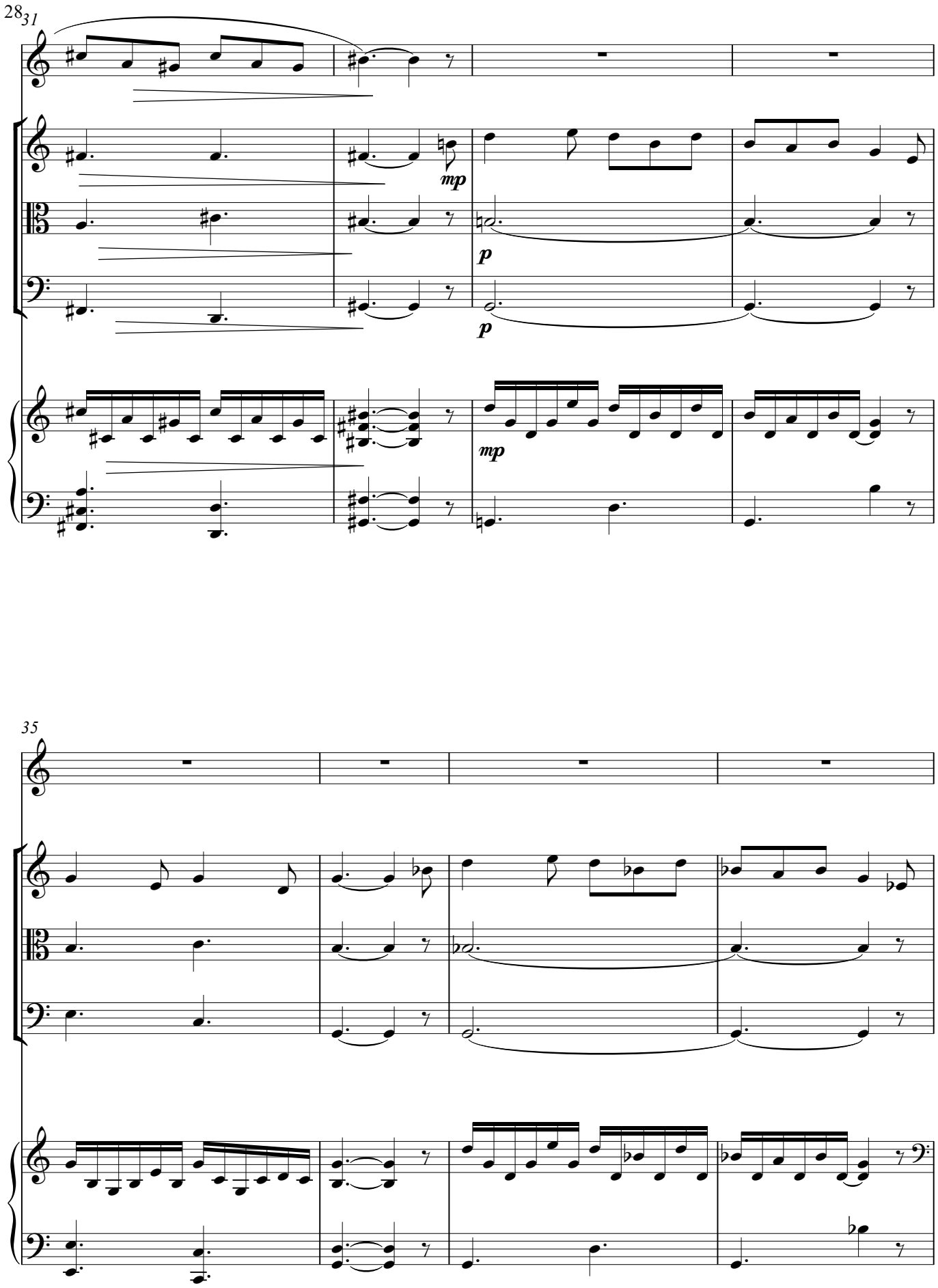
28
31
mp
p
p
mp
35

39

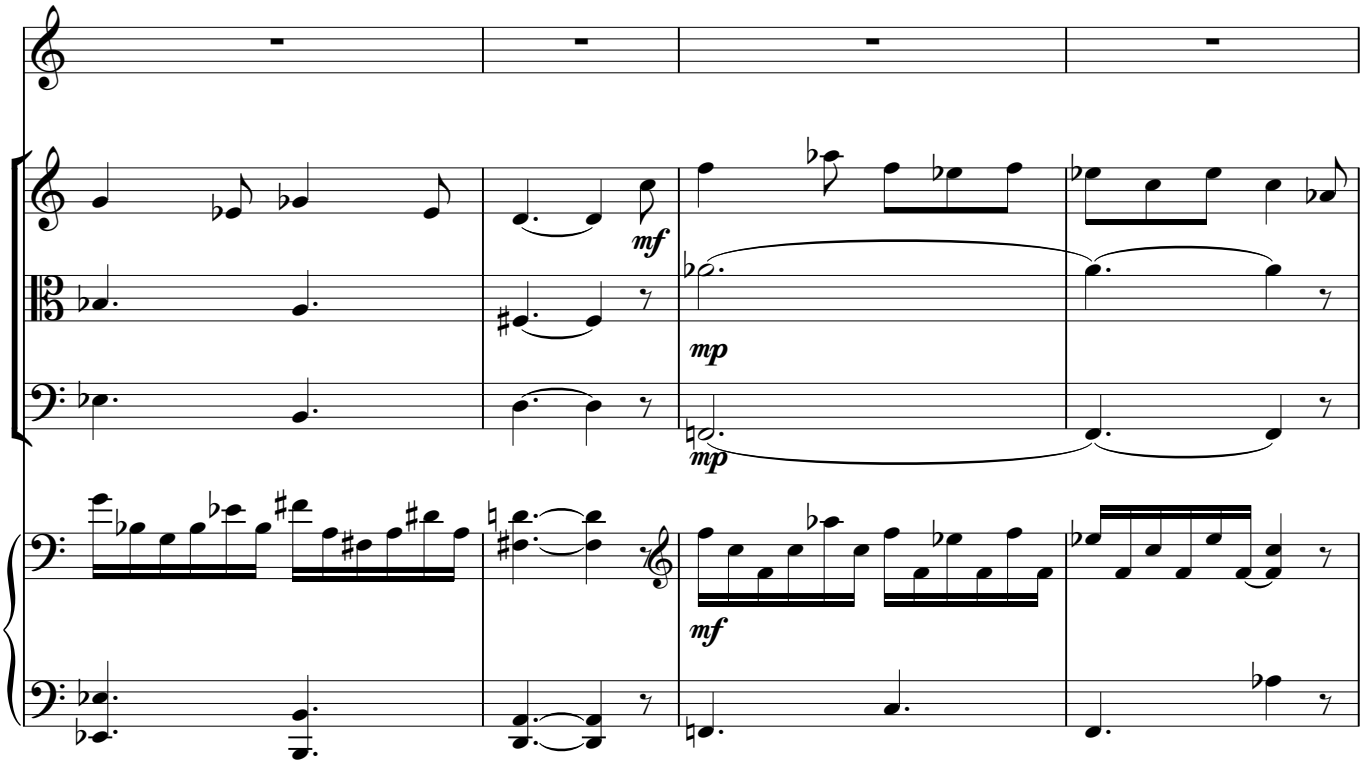

43

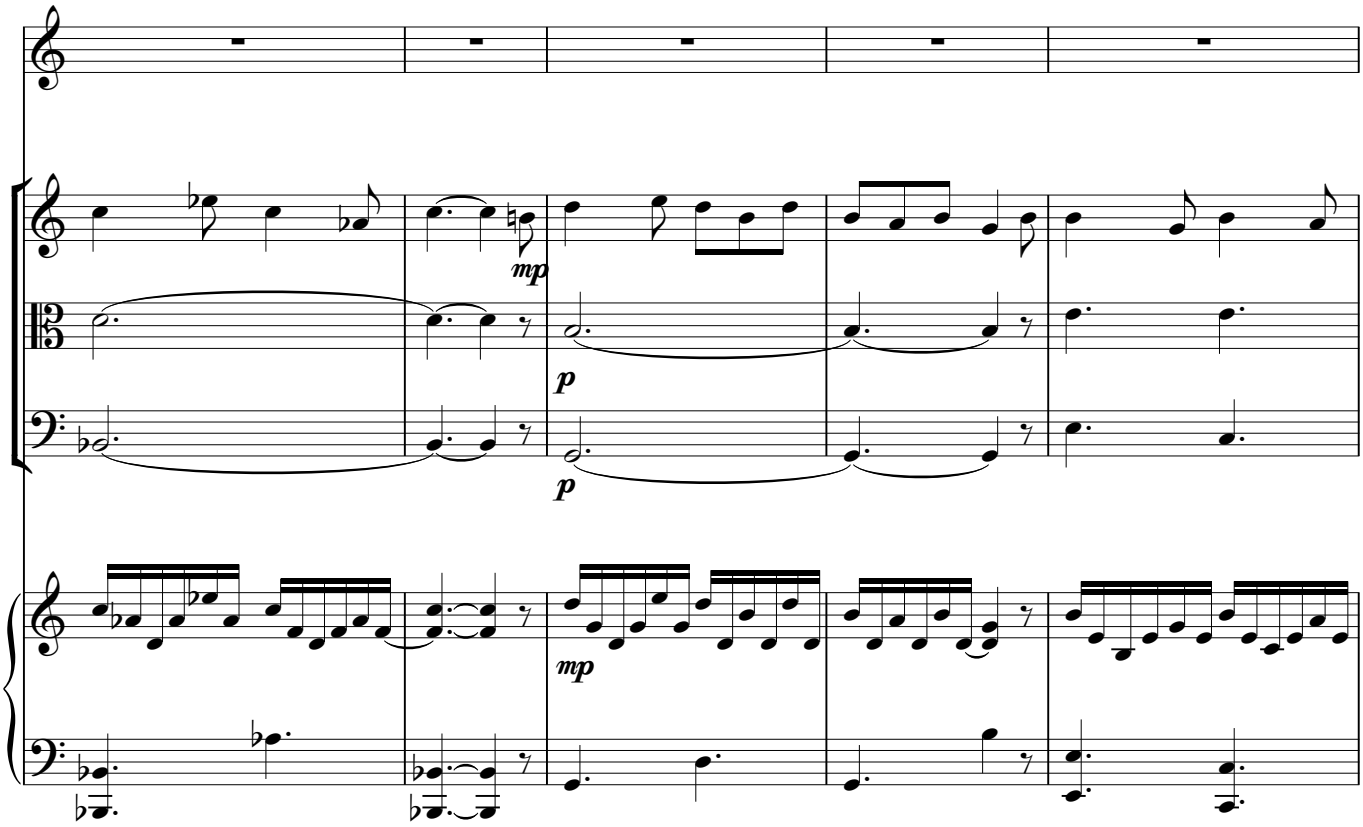

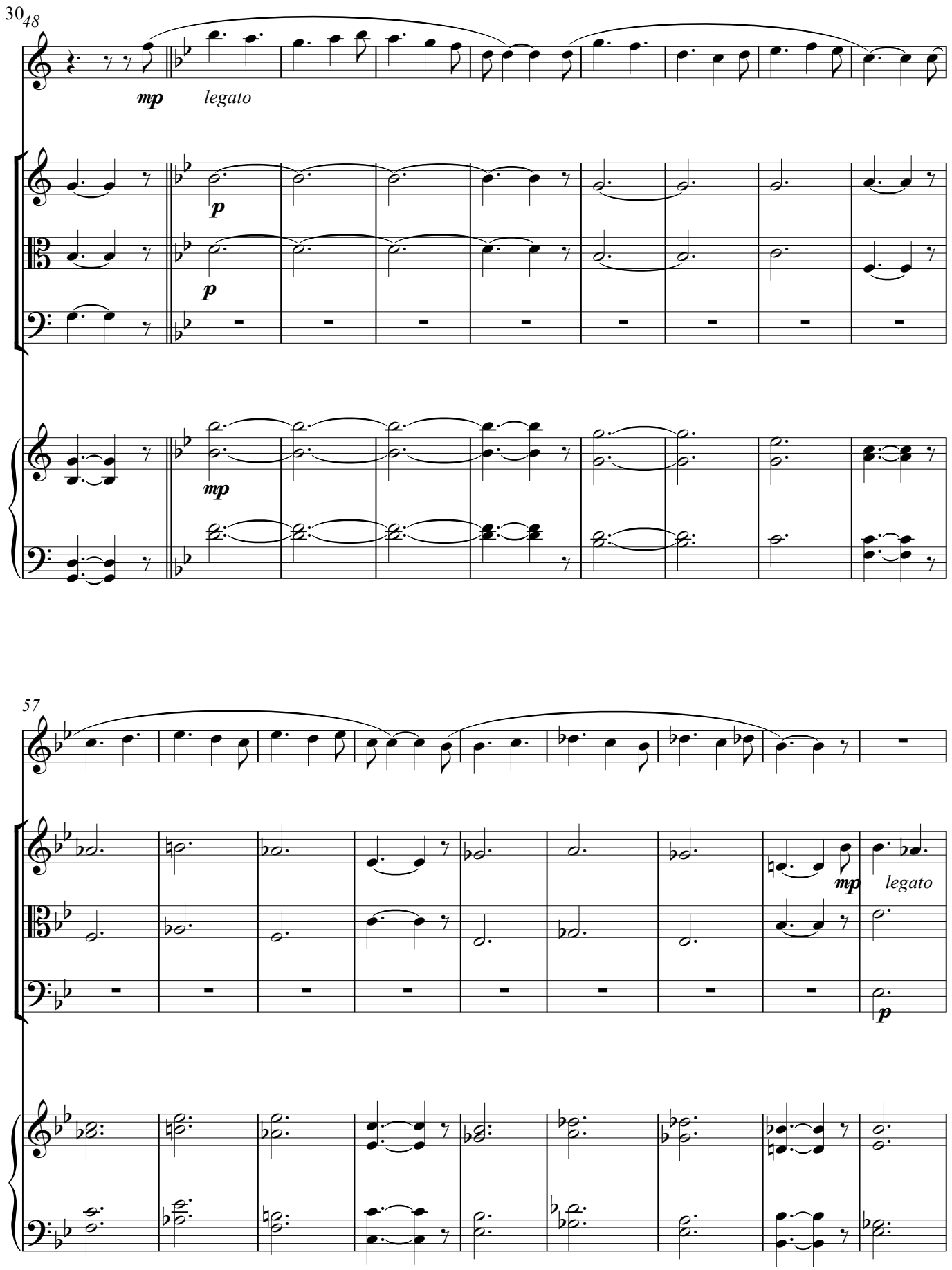
30
48
mp
legato
p
p
mp
57
mp
legato
p

66

mp *legato*

p

mp

75

mp

p

p

pp

p

mp *legato*

82

87

mf

mp

mp

mp

mf

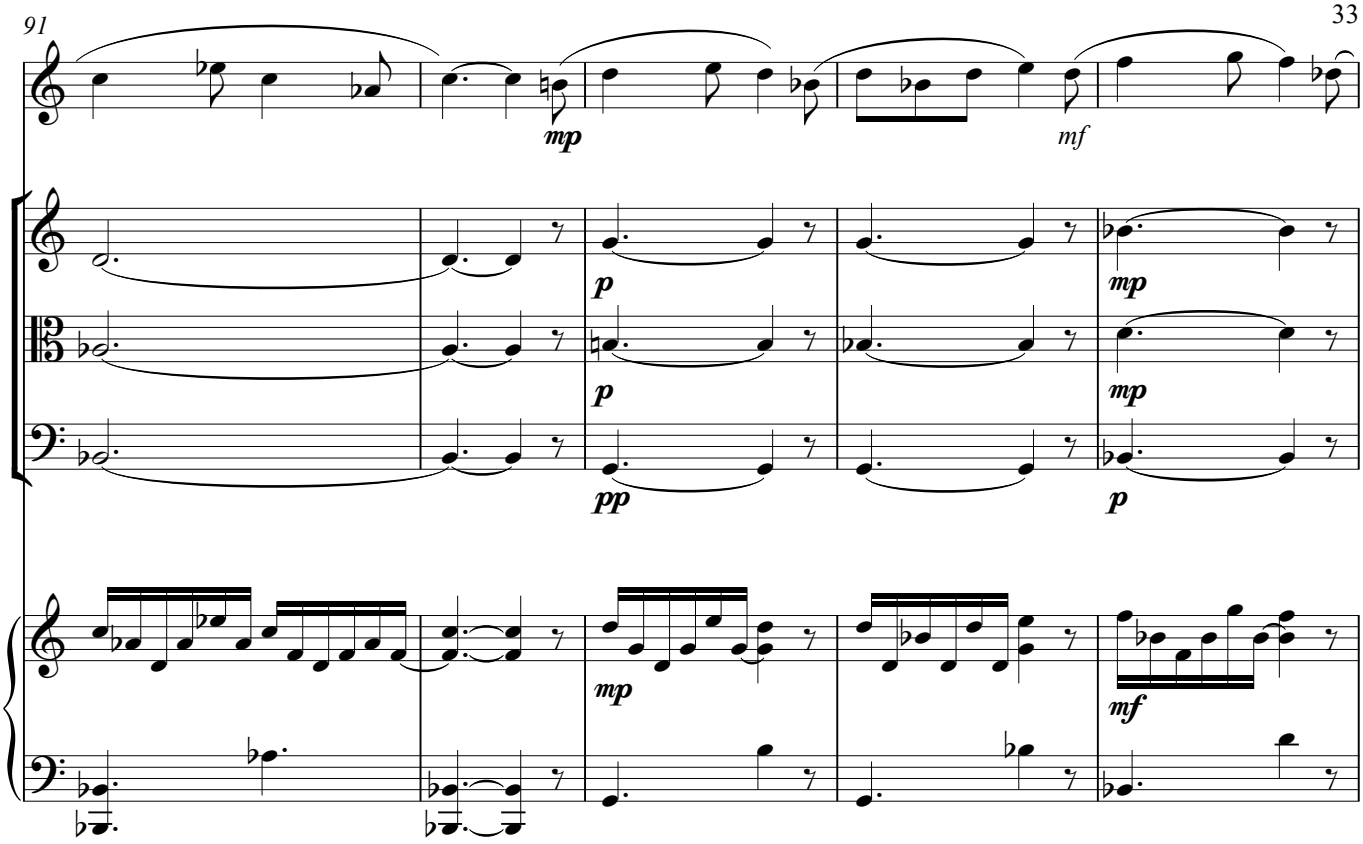
91
mp
mf
p
p
pp
mp
mp
p
mp
mf

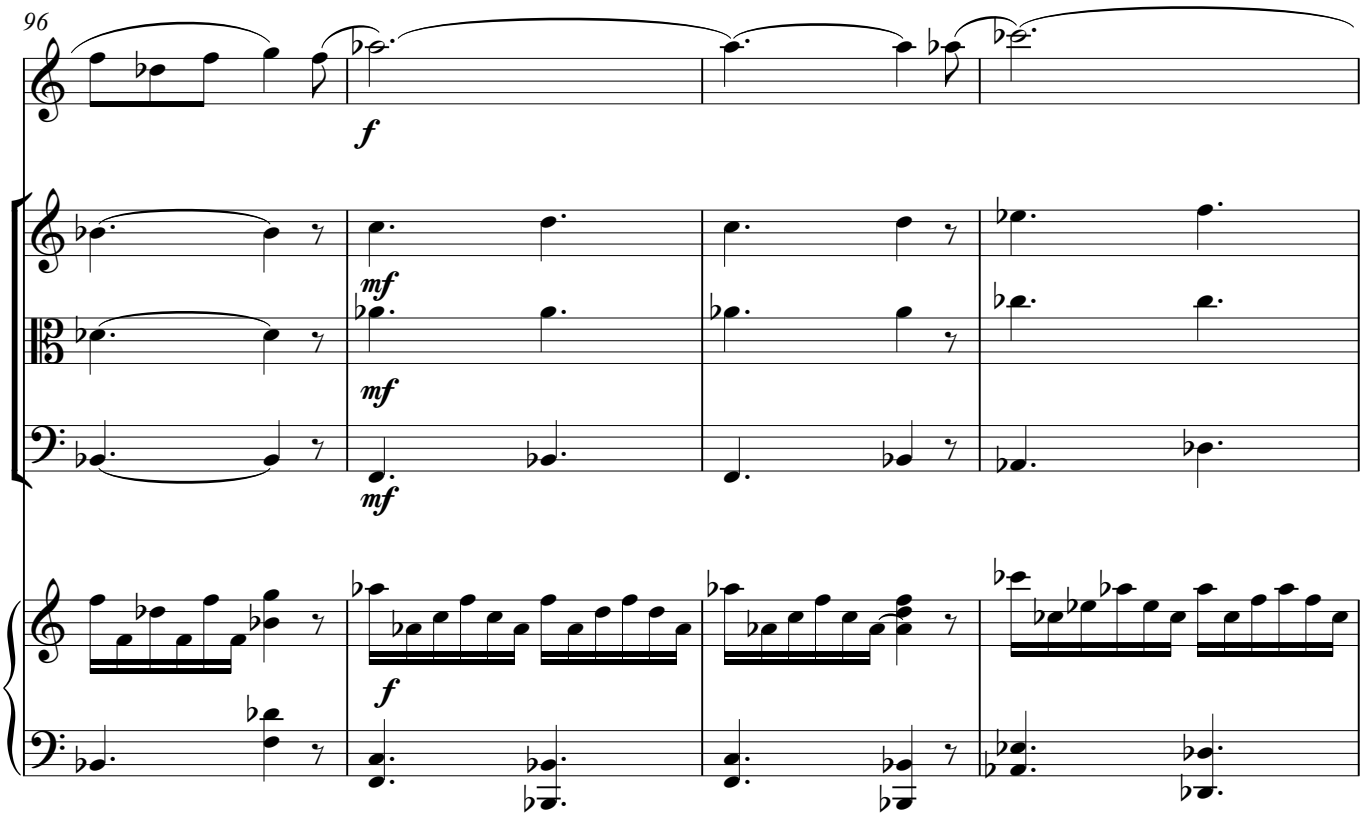
96
f
mf
mf
mf
f

100

ff

f

f

f

ff

104

f

mf

mf

mf

f

f

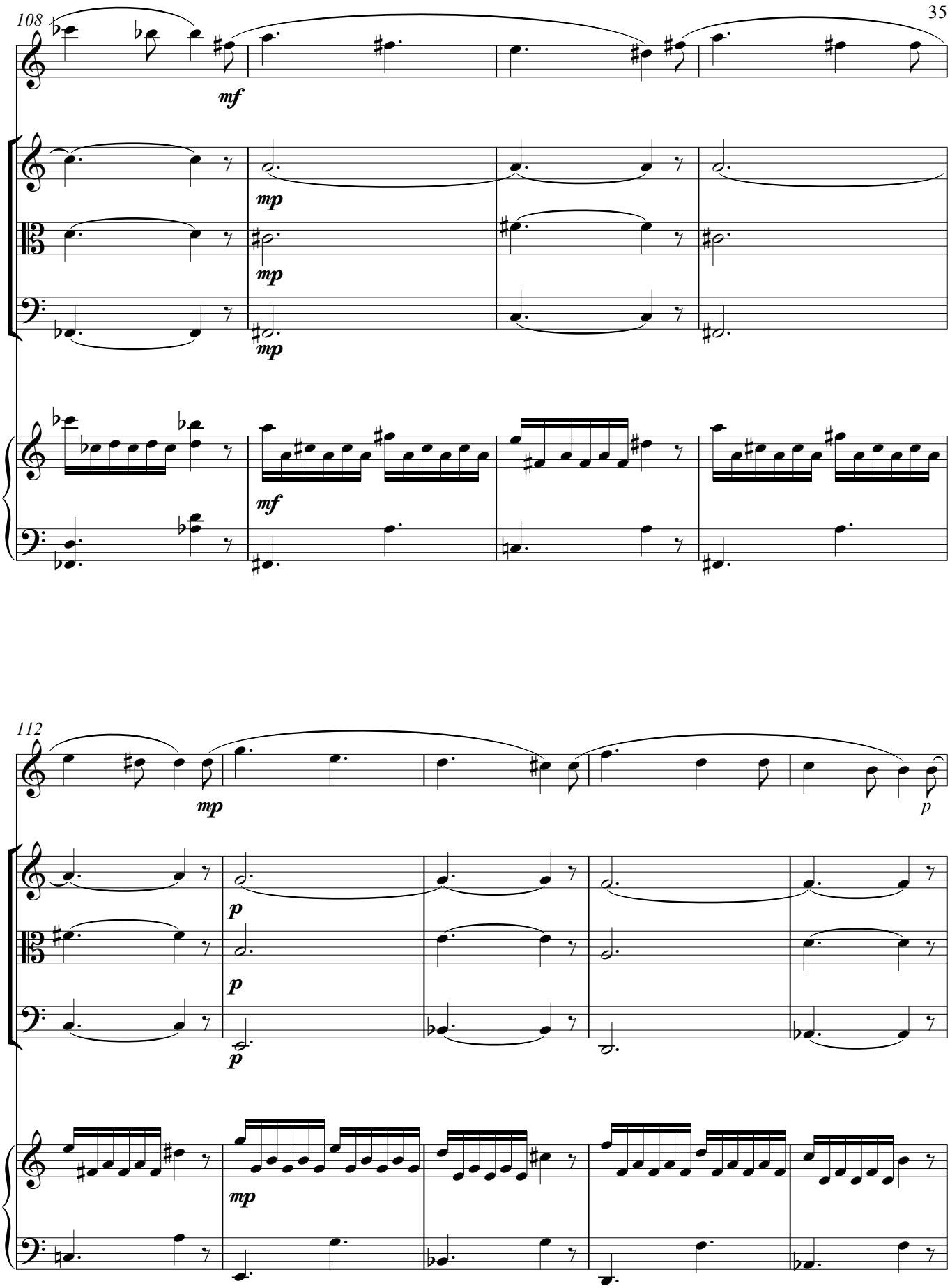
108
mf
mp
mp
mp
mf
112
mp
p
p
p
p
mp

117

p

121

pp

pp

pp

mp

p

p

p

mp

126

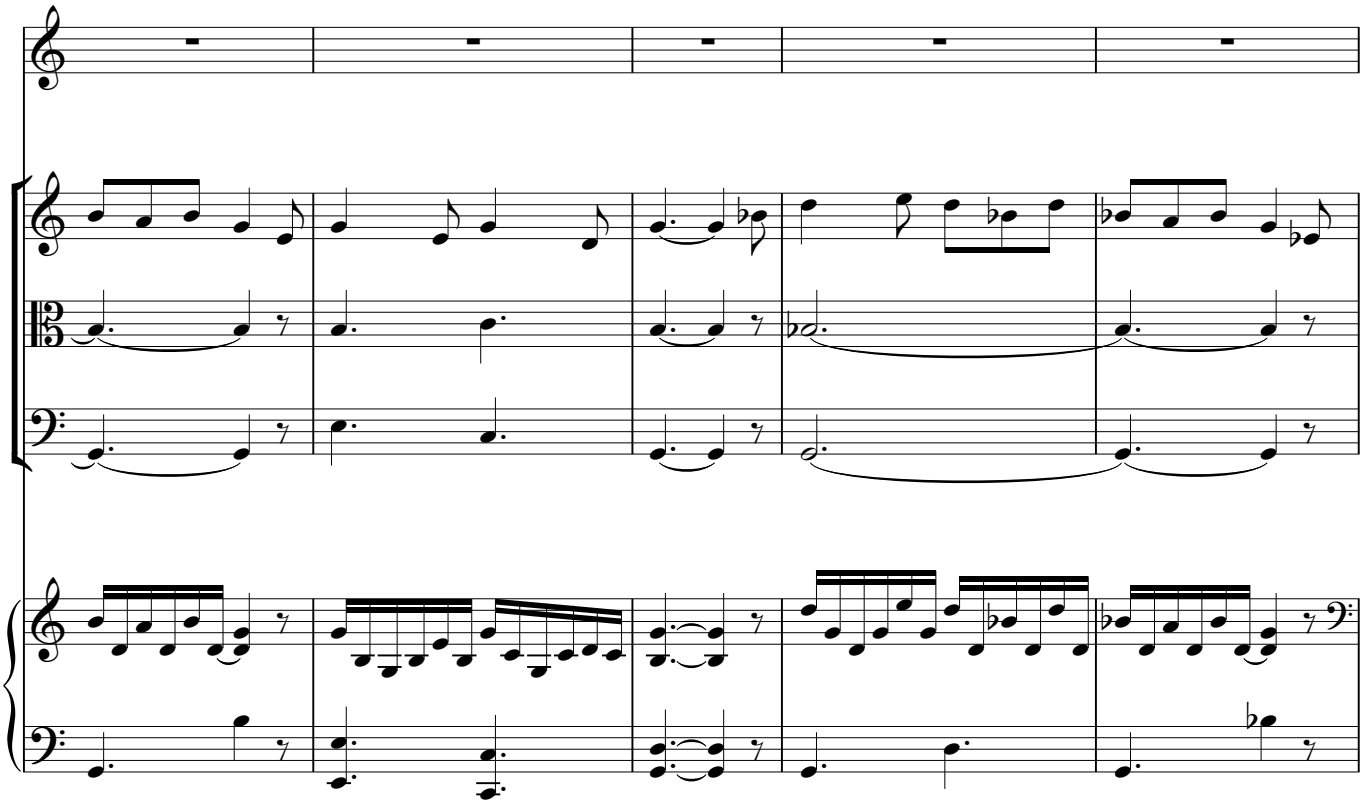

131

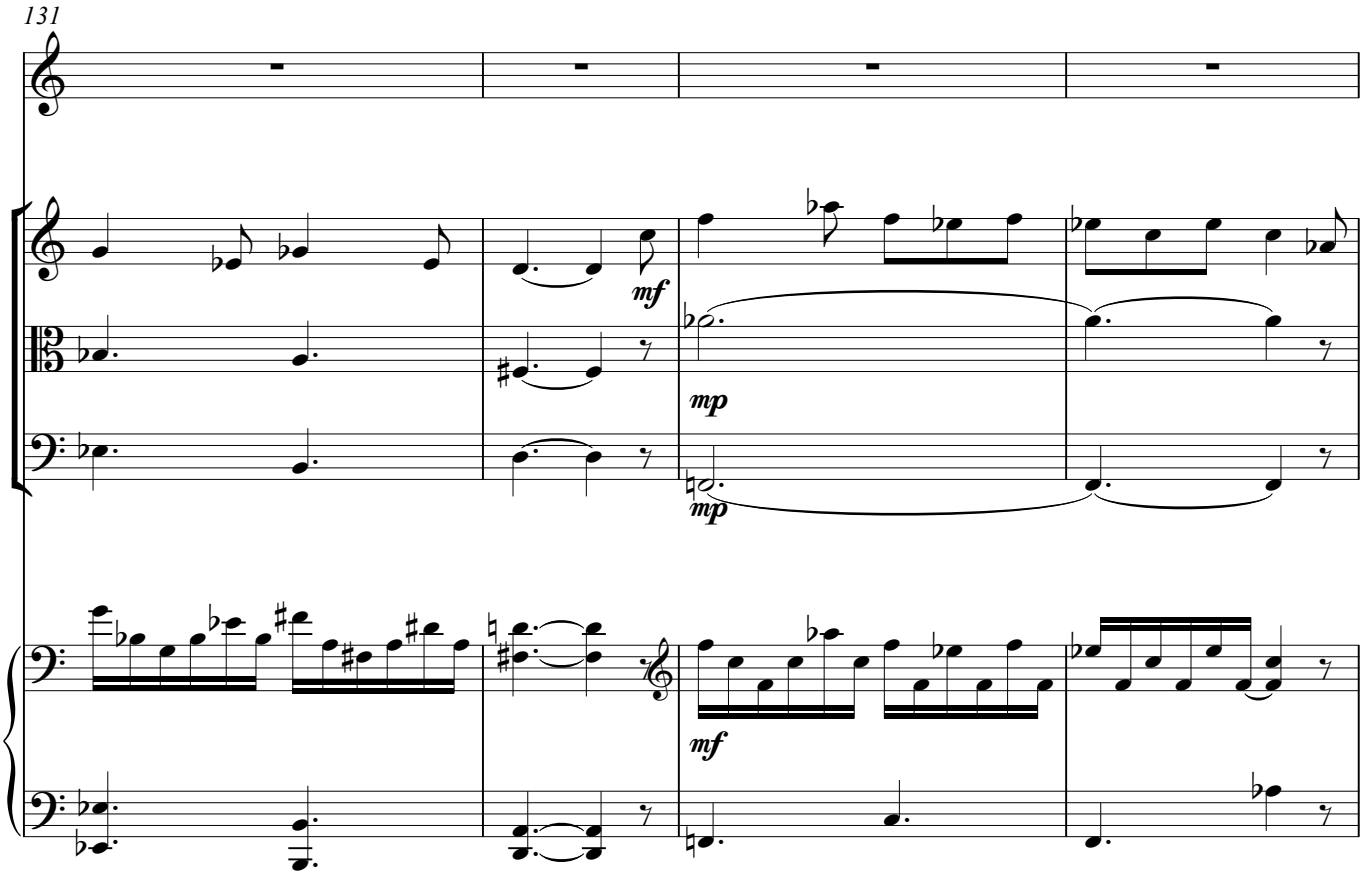

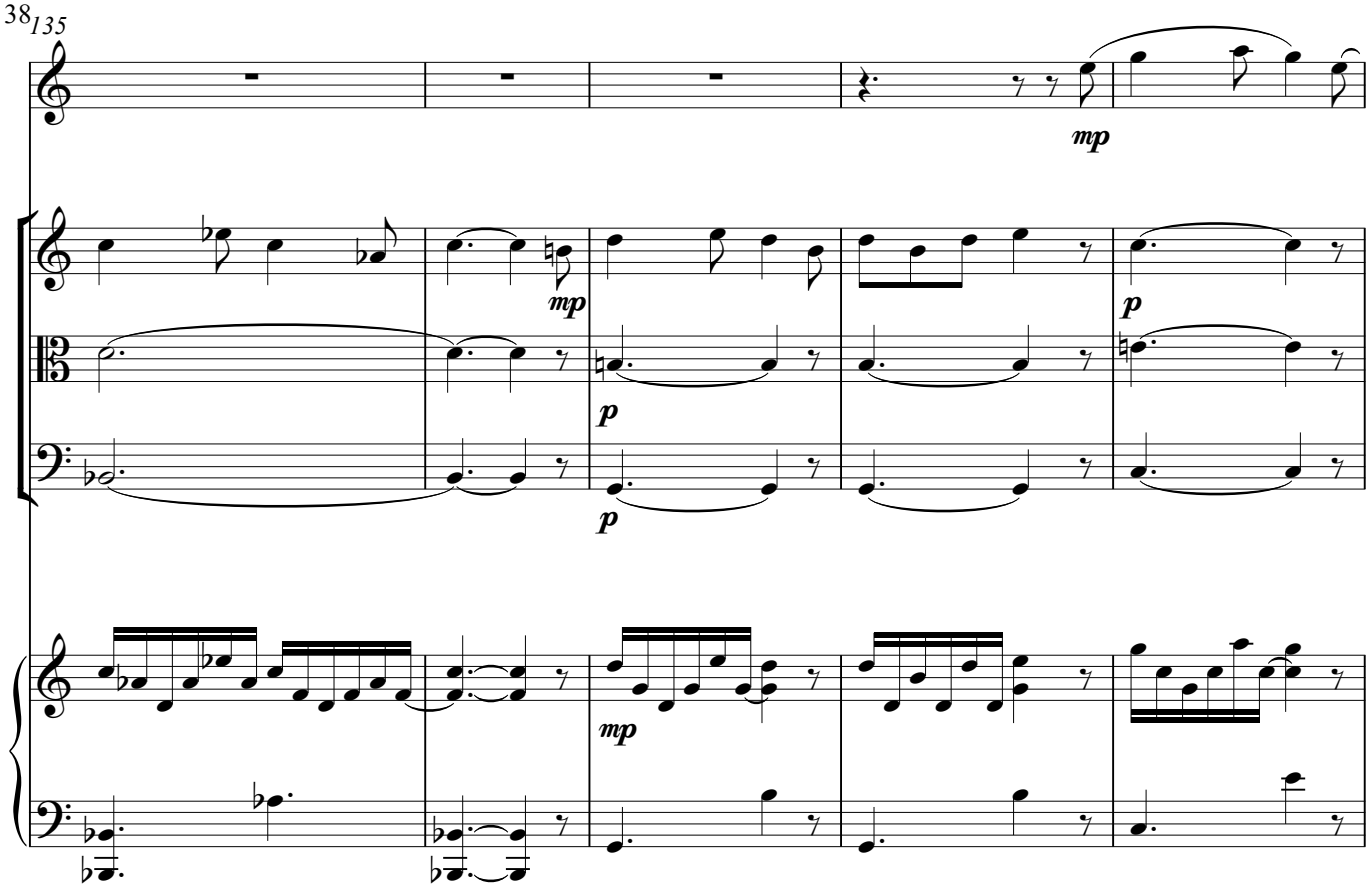
135
mp
mp
p
p
p
mp

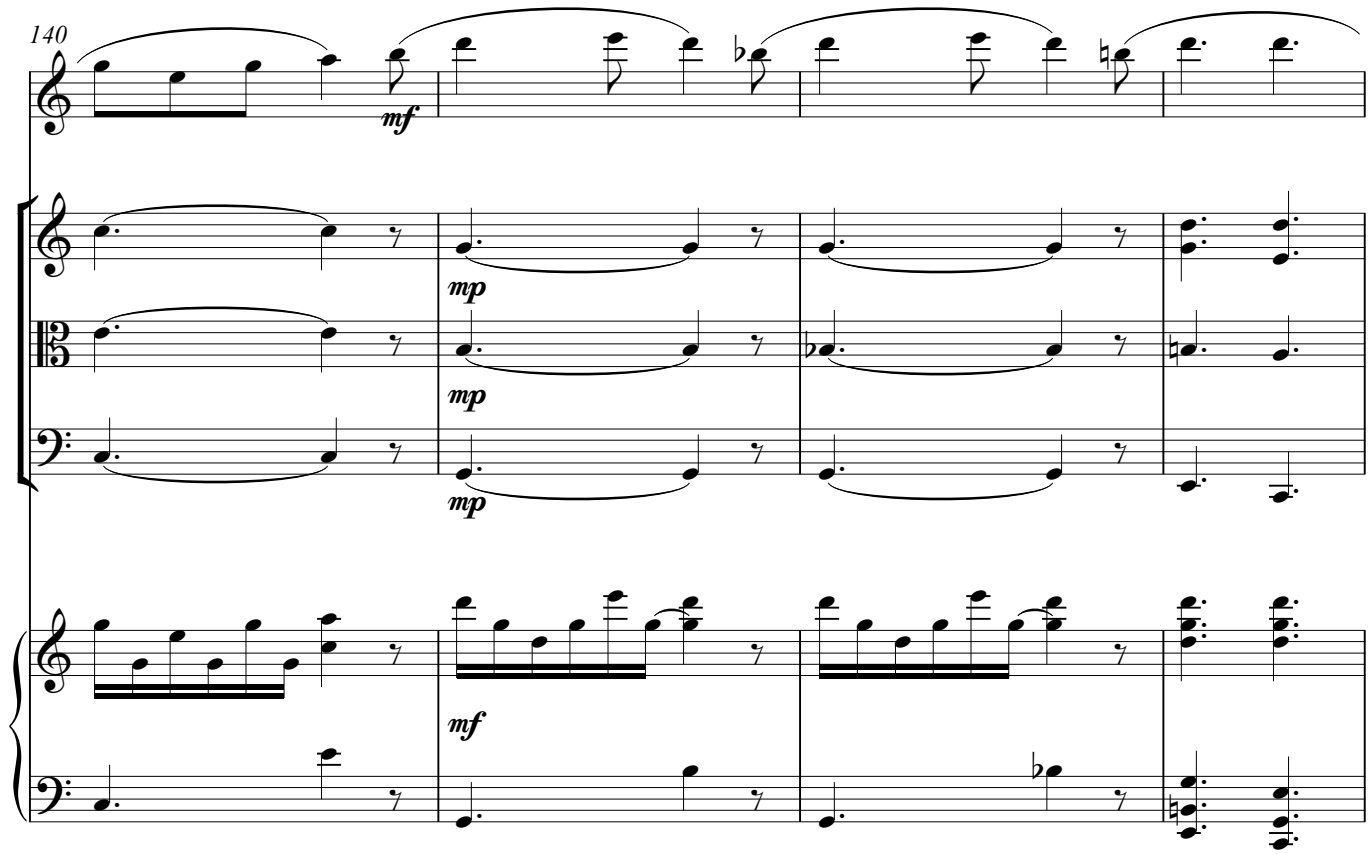
140
mf
mp
mp
mp
mf

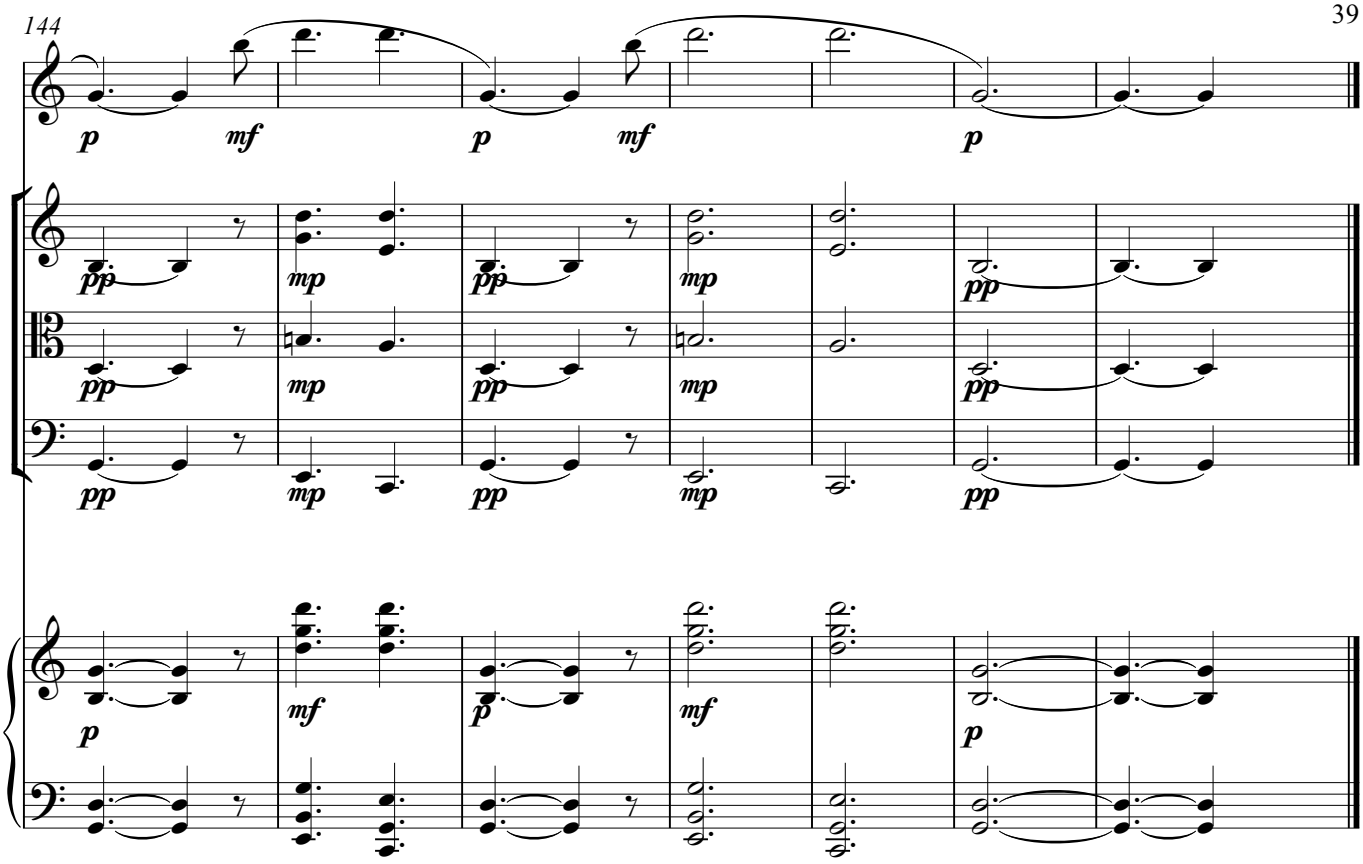
144
p
mf
p
mf
p
pp
mp
pp
mp
pp
mp
pp
mp
pp
mp
pp
p
mf
p
mf
p

3. Собирая цветы, Эвридика незаметно для себя оказалась в лесу. Страх, змея, гибель.

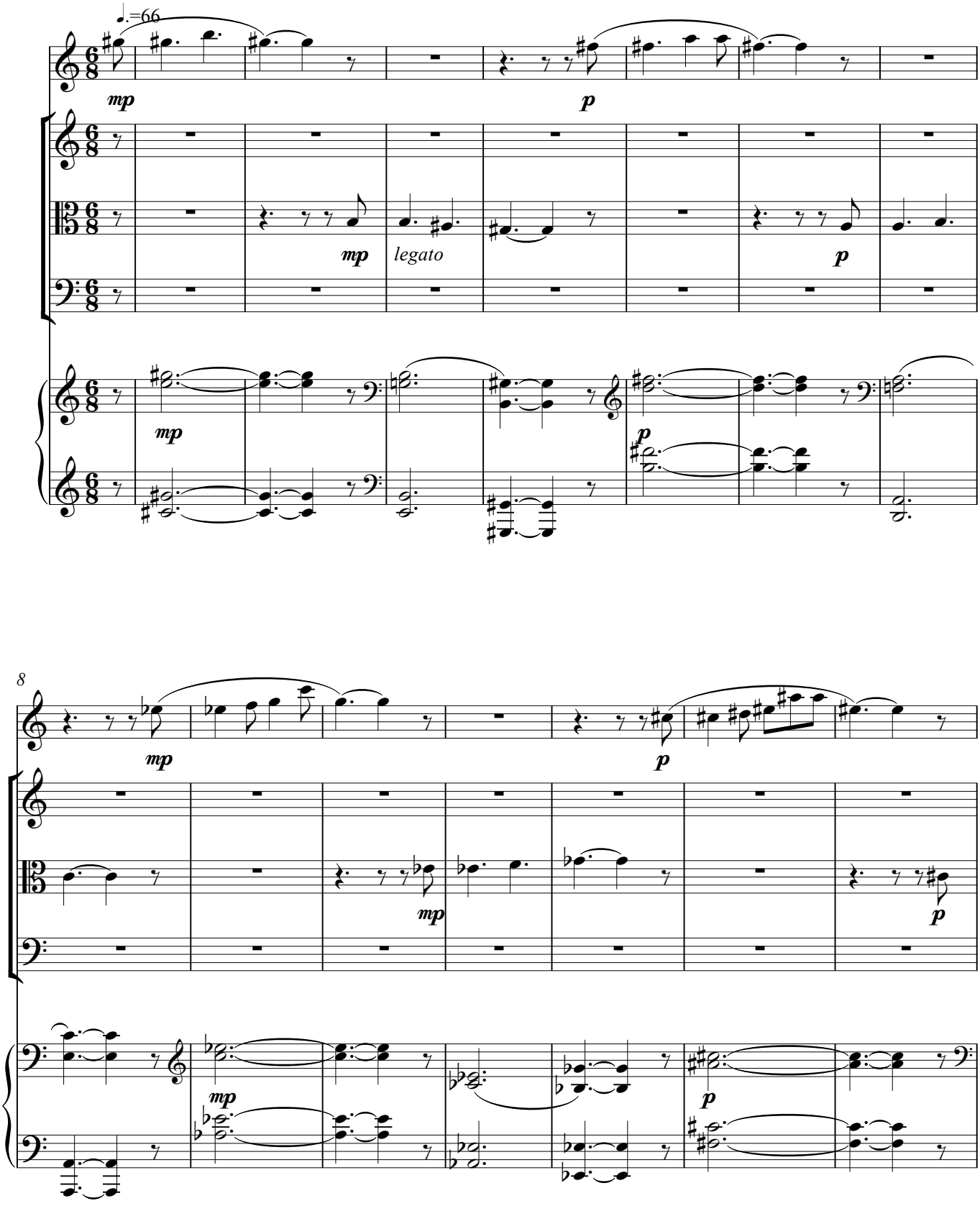

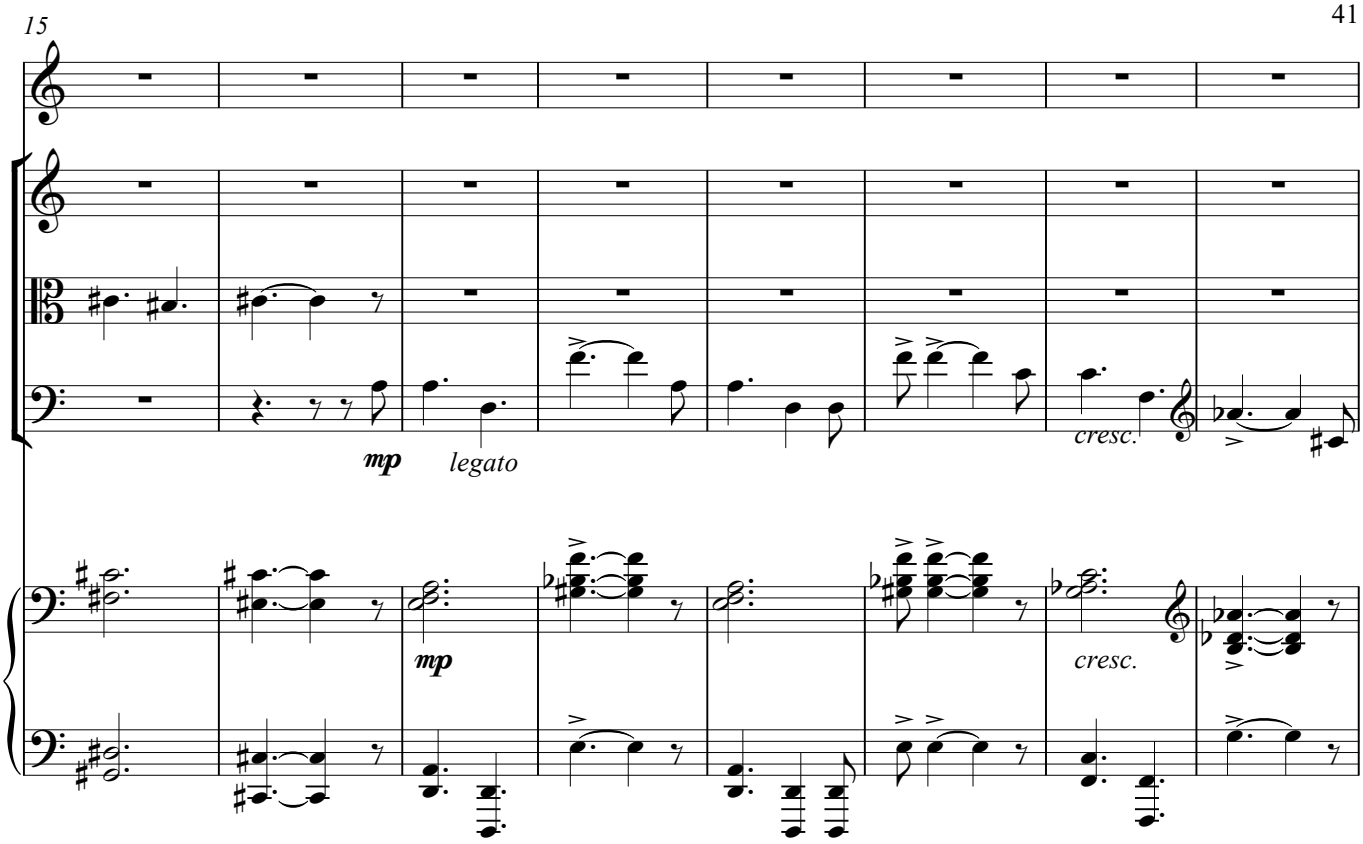
15
mp
legato
mp
cresc.
cresc.

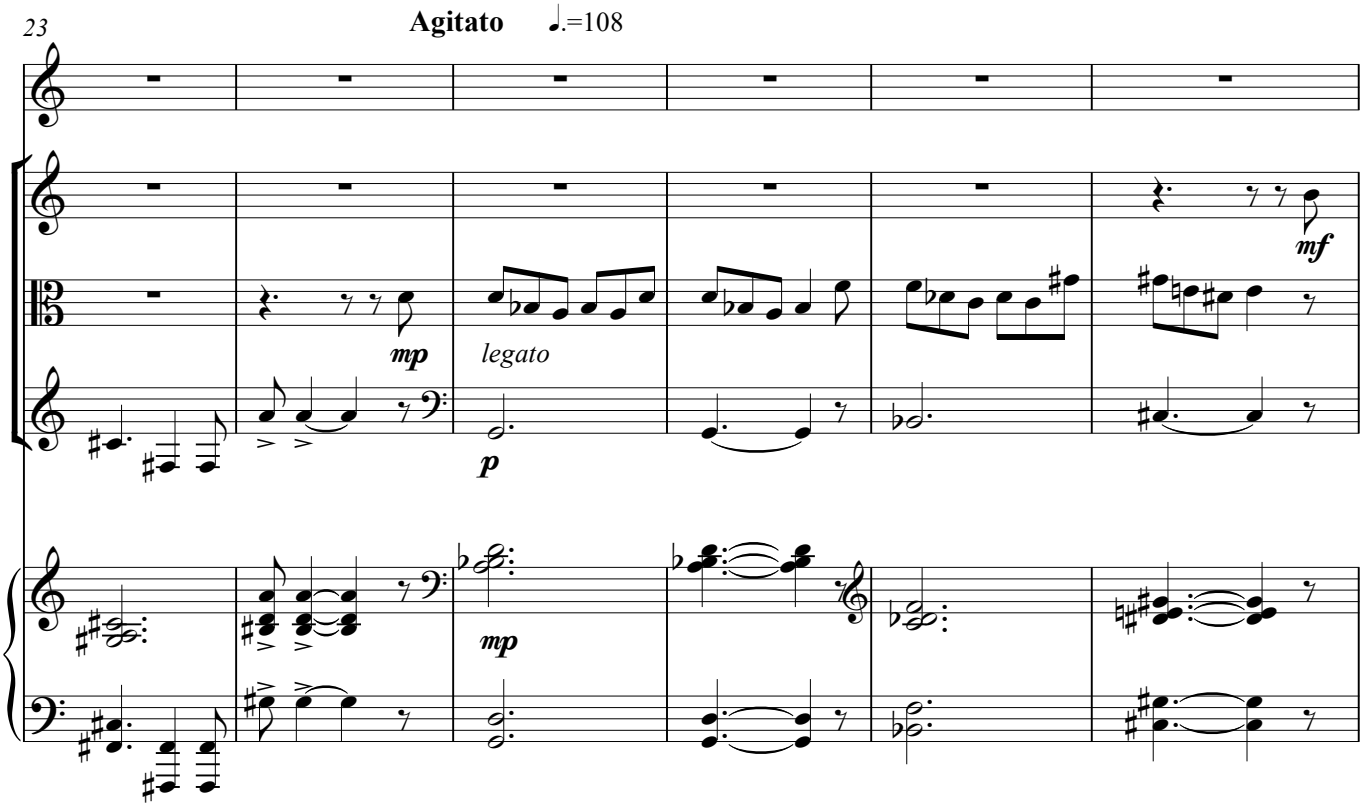
23
Agitato ♩.=108
mp
legato
p
mp
mf

29

mf

legato

mp

mp

mp

mp

mf

mf

35

f

sim.

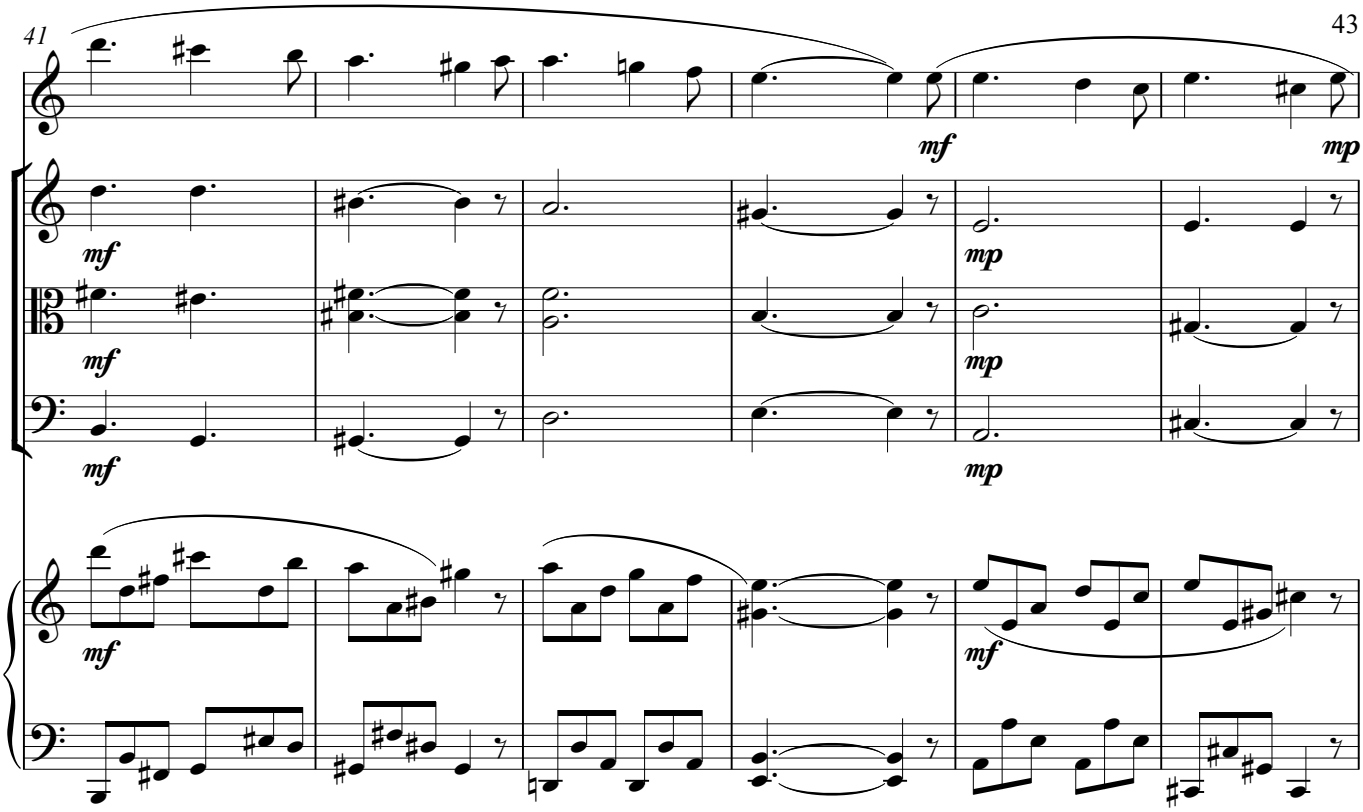
41
mf
mp
mf
mp
mf
mp
mf
mf
mp

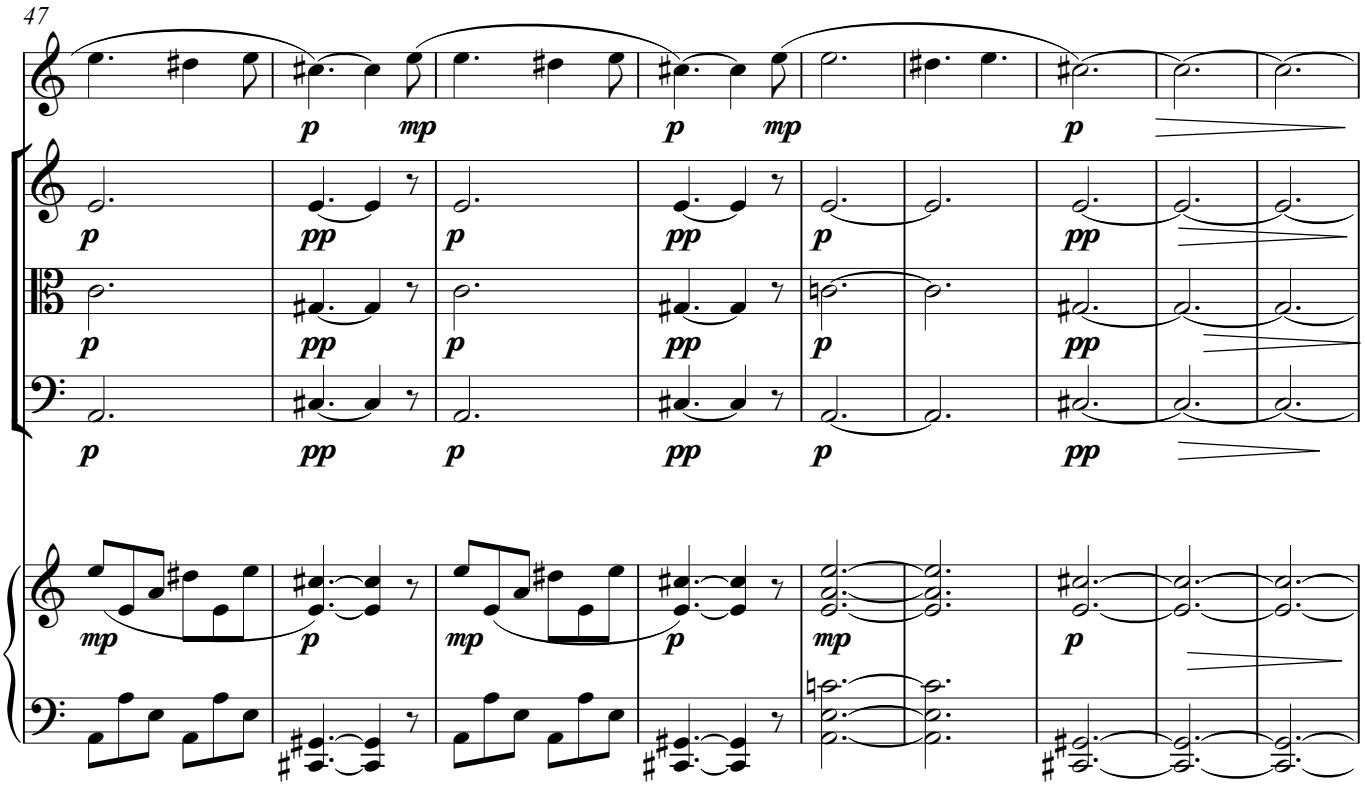
47
p
mp
p
mp
p
p
pp
p
pp
p
pp
p
pp
p
pp
mp
p
mp
p
mp
p

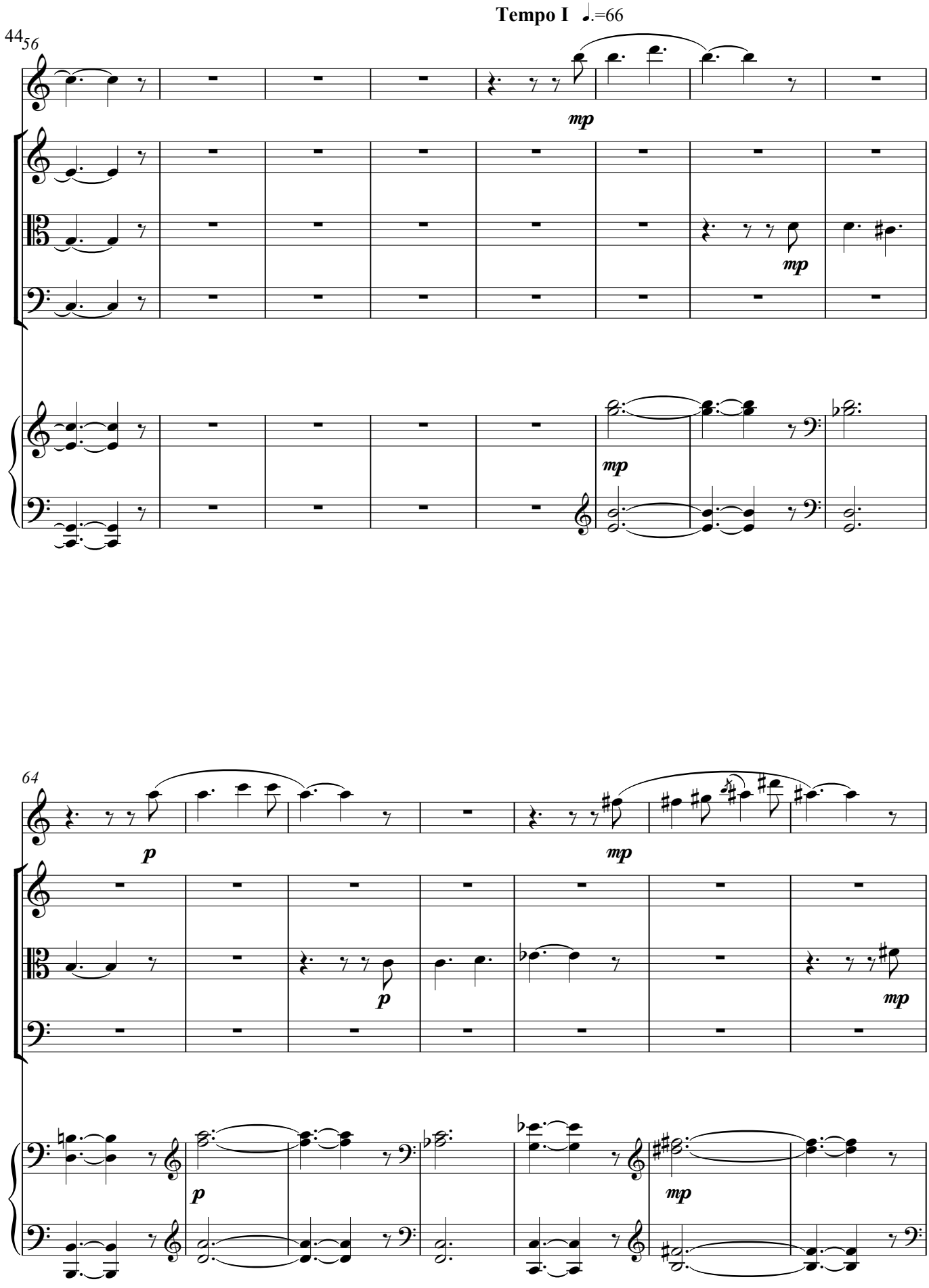
Tempo I ♩.=66
44
56
mp
mp
mp
64
p
mp
p
mp
p
mp

71

p

p

mp *legato*

p

mp

78

cresc.

cresc.

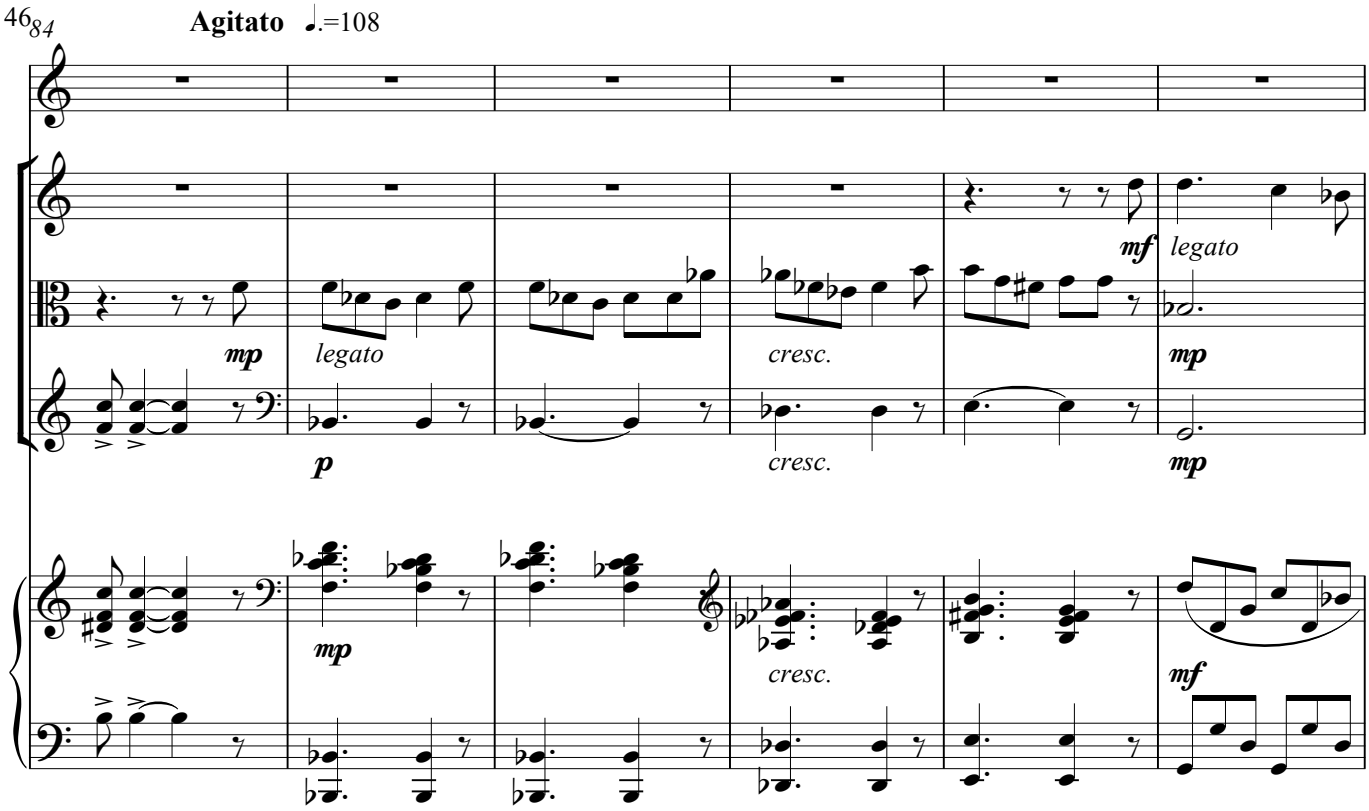
46
84
Agitato ♩.=108
mp
legato
p
cresc.
mf
legato
mp
mp
cresc.
mp
mf

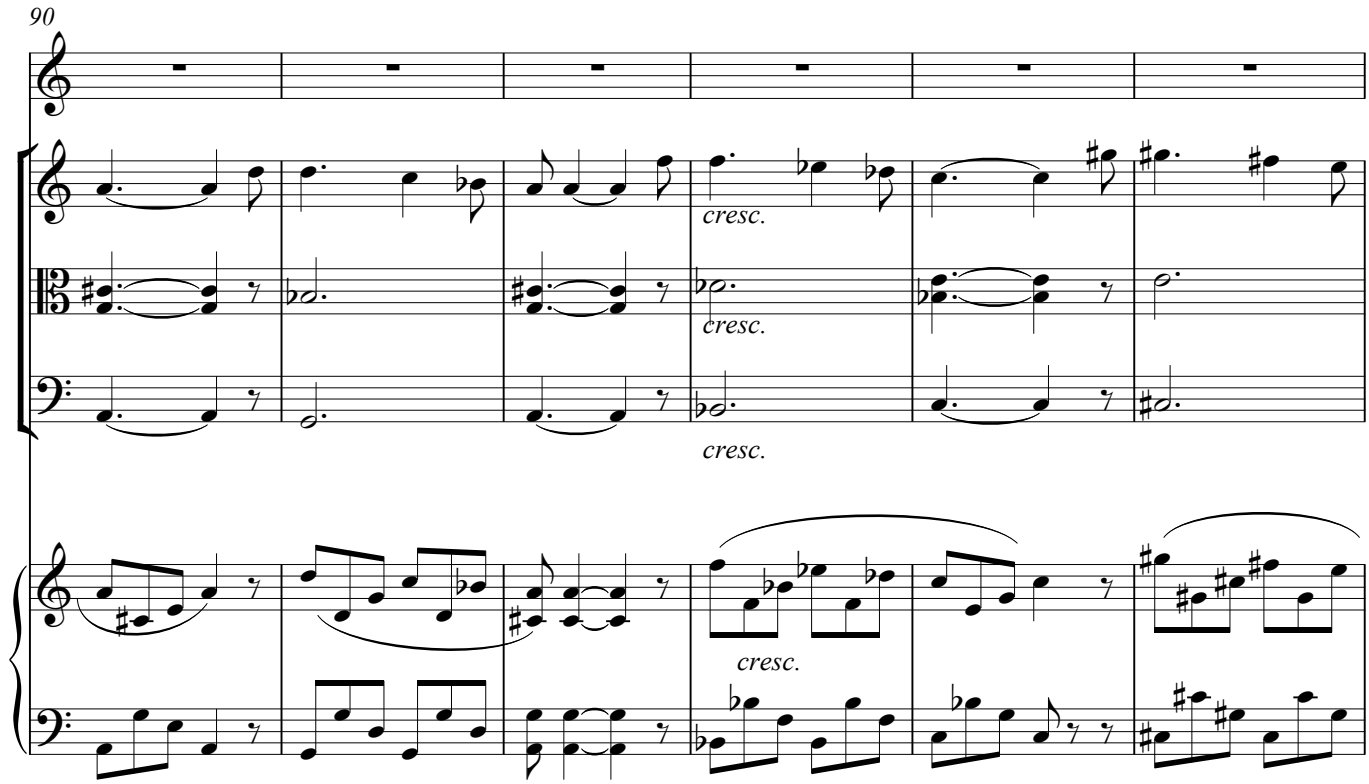
90
cresc.
cresc.
cresc.
cresc.

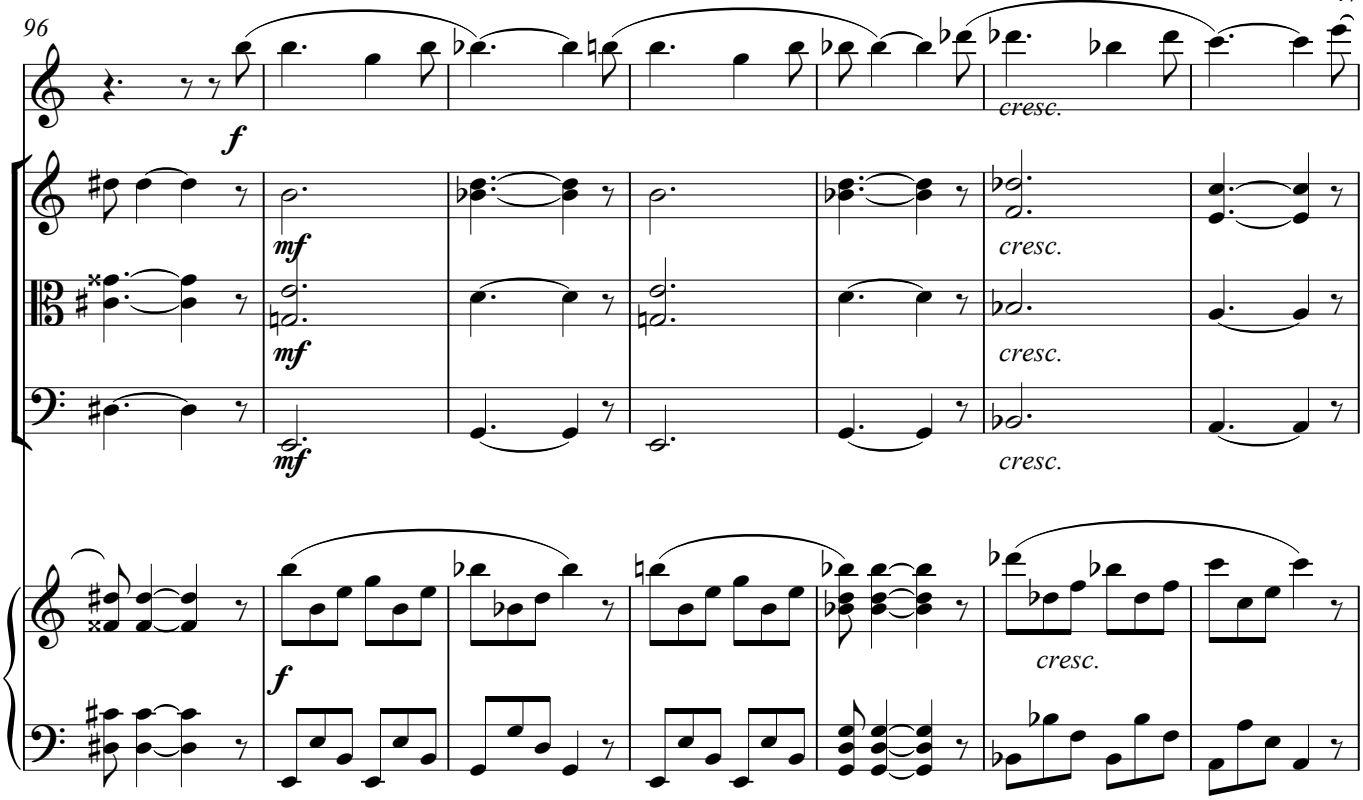
96
f
mf
mf
mf
cresc.
cresc.
cresc.
cresc.
f

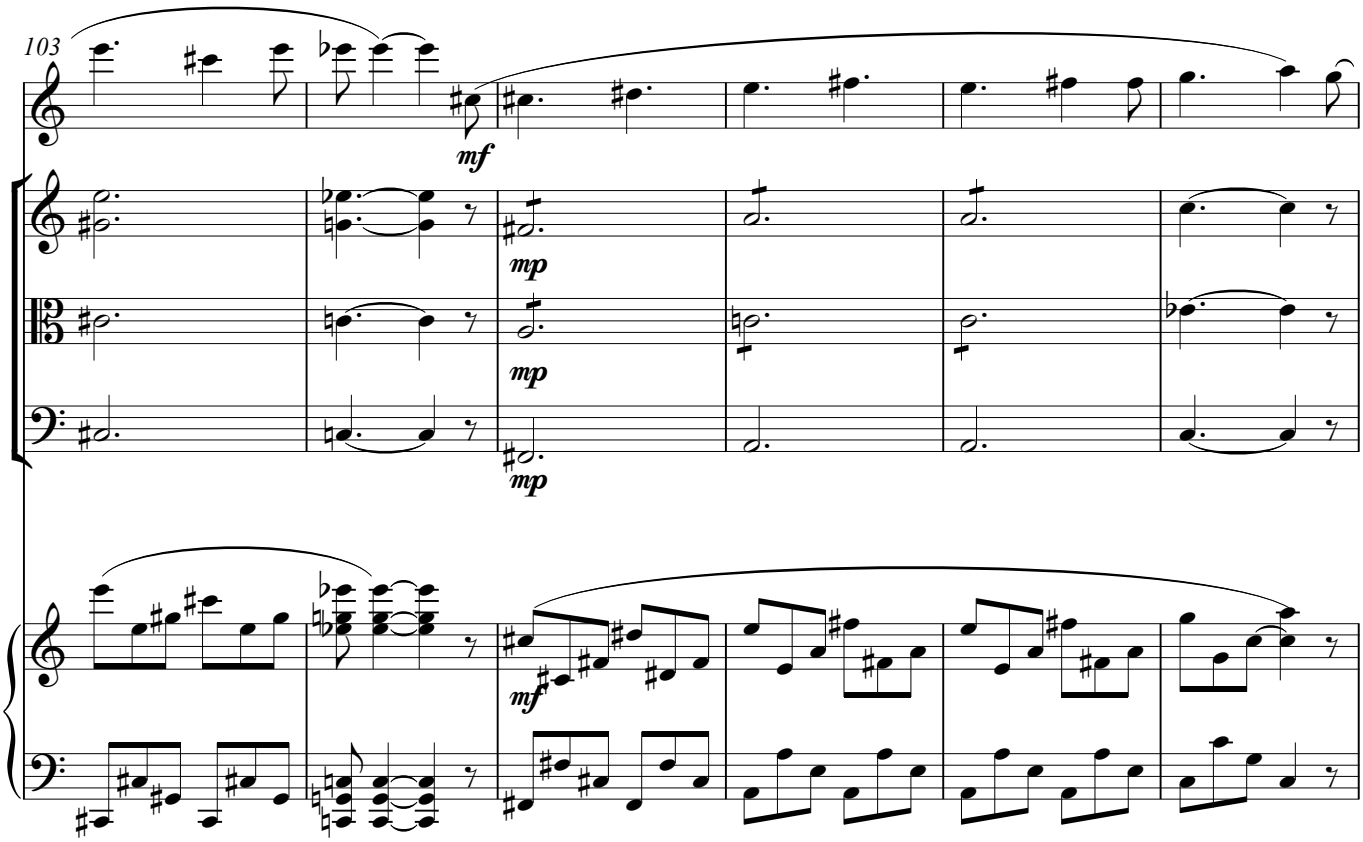
103
mf
mp
mp
mp
mf

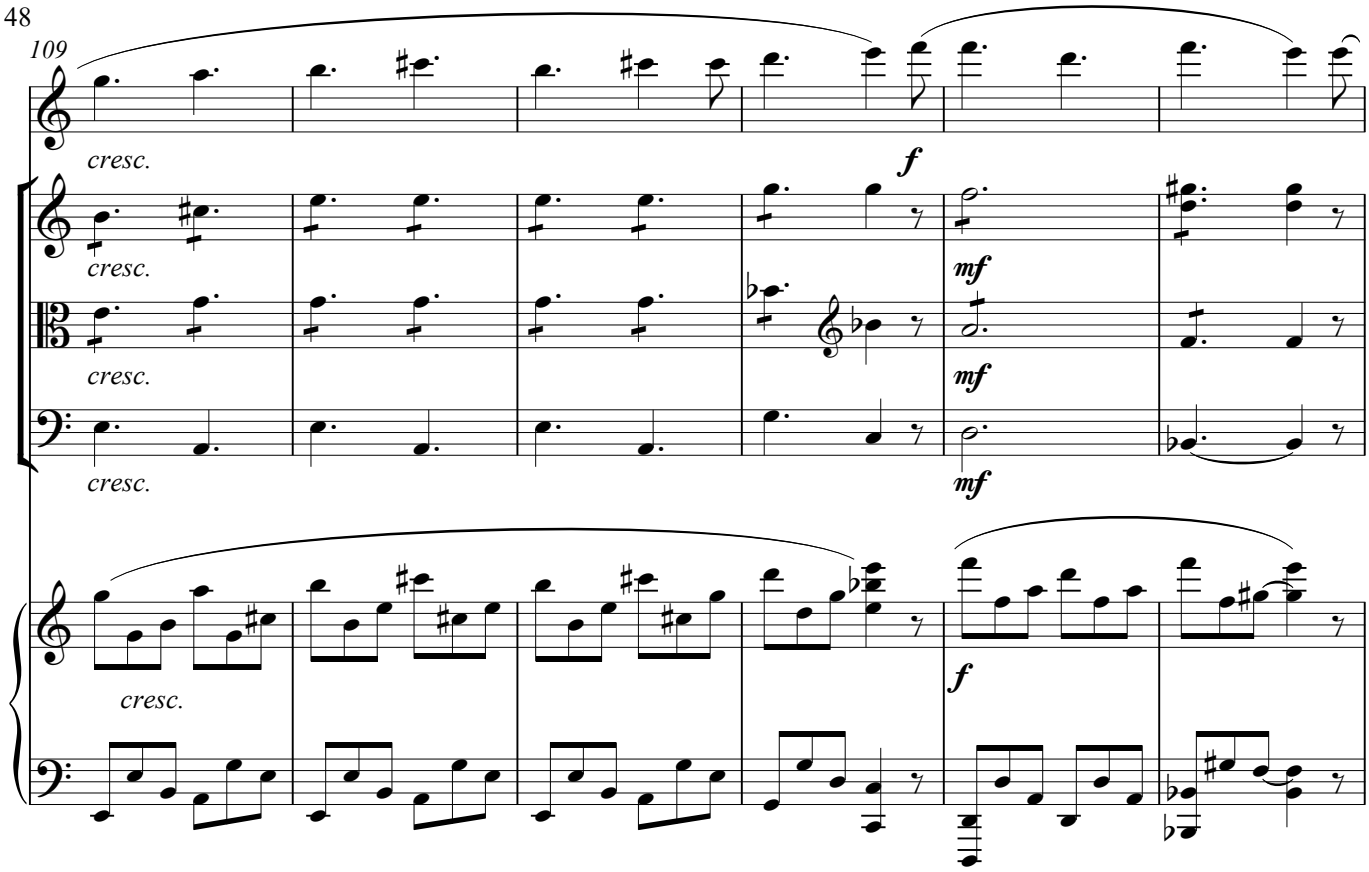
109
cresc.
cresc.
cresc.
cresc.
f
mf
mf
mf
cresc.
f

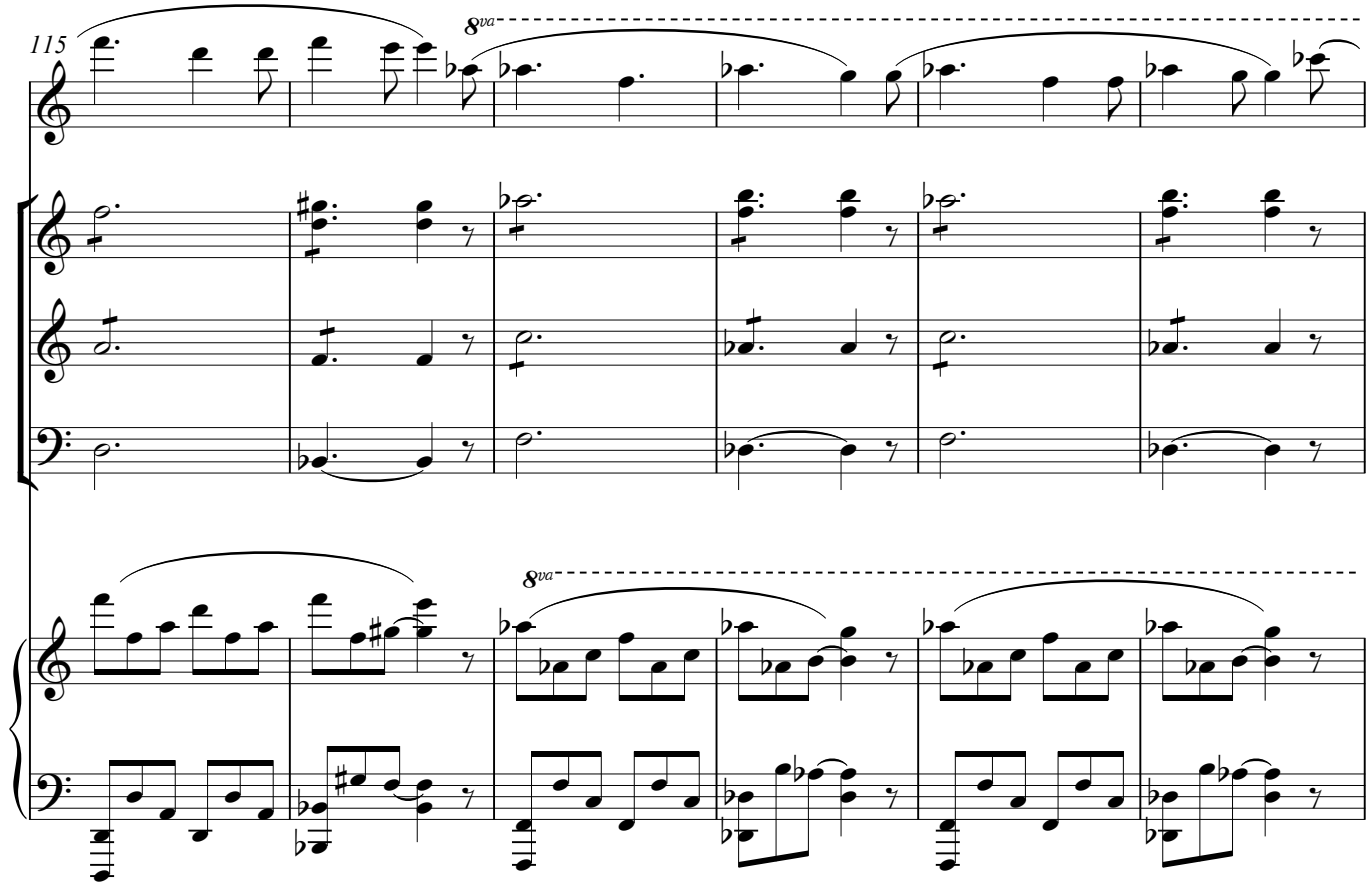
115
8va
8va

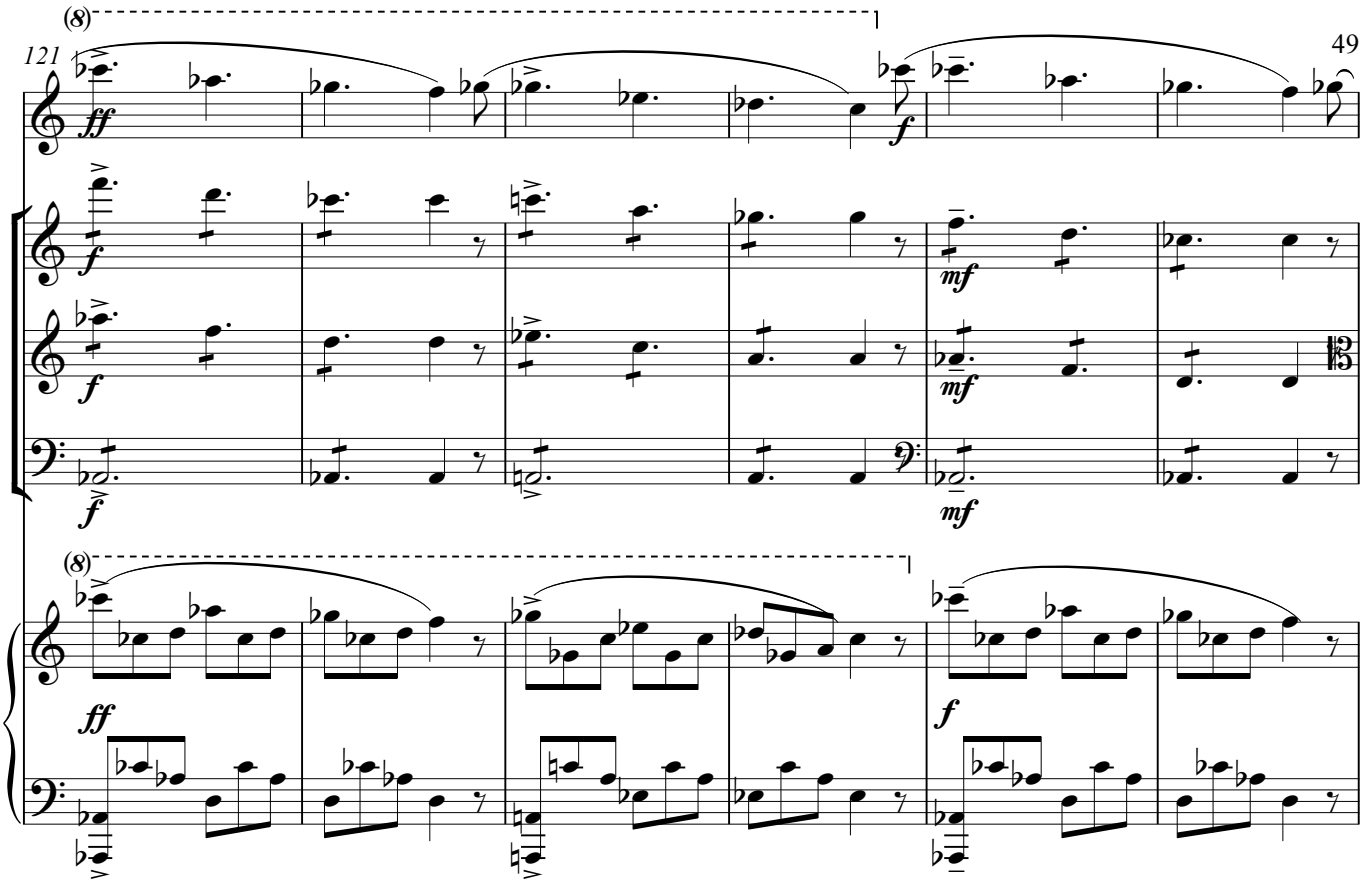
(8)
121
ff
f
mf
(8)
ff
f

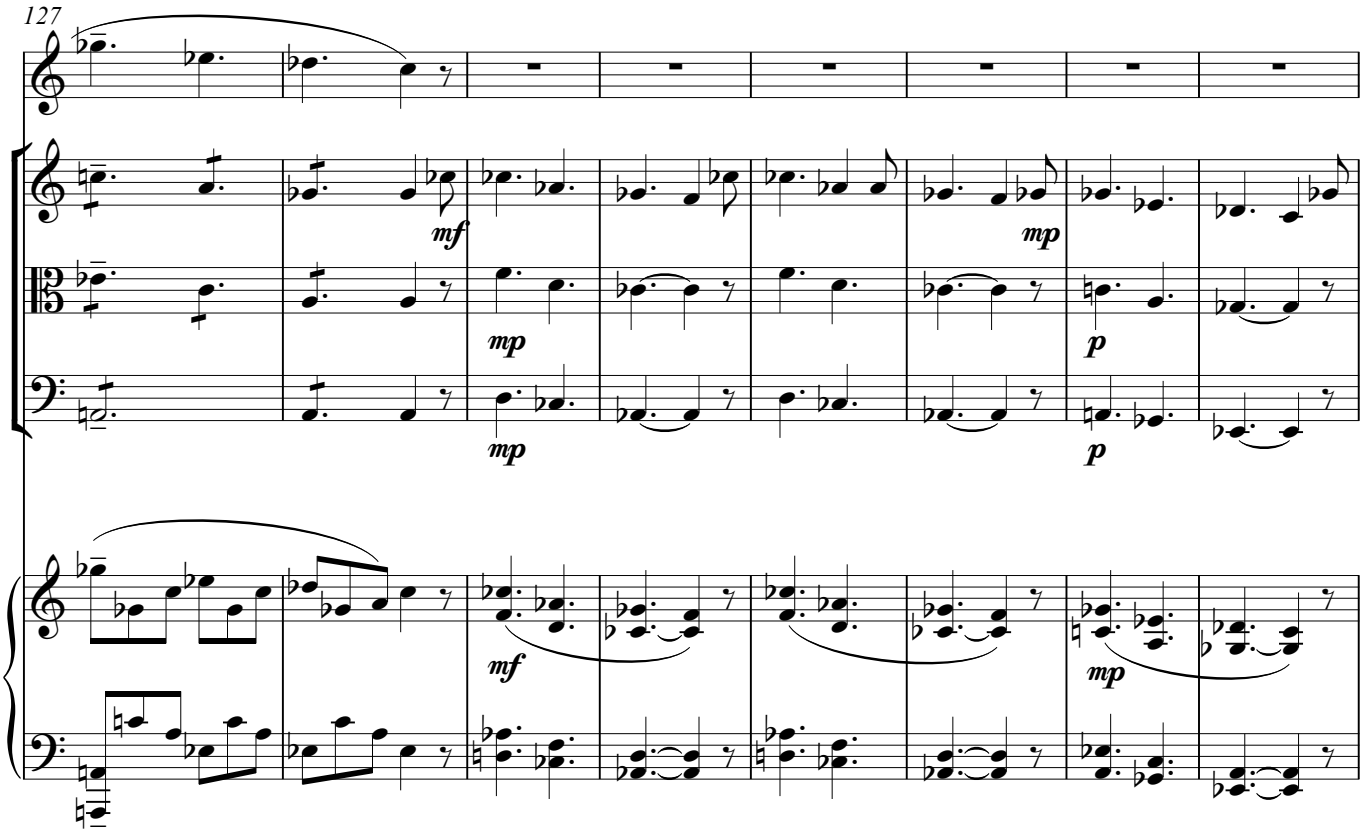
127
mf
mp
mp
mp
p
p
mf
mp

135

p

pp

p

146

♩.=72

p

legato

mp

p

pp

pp

p

mp

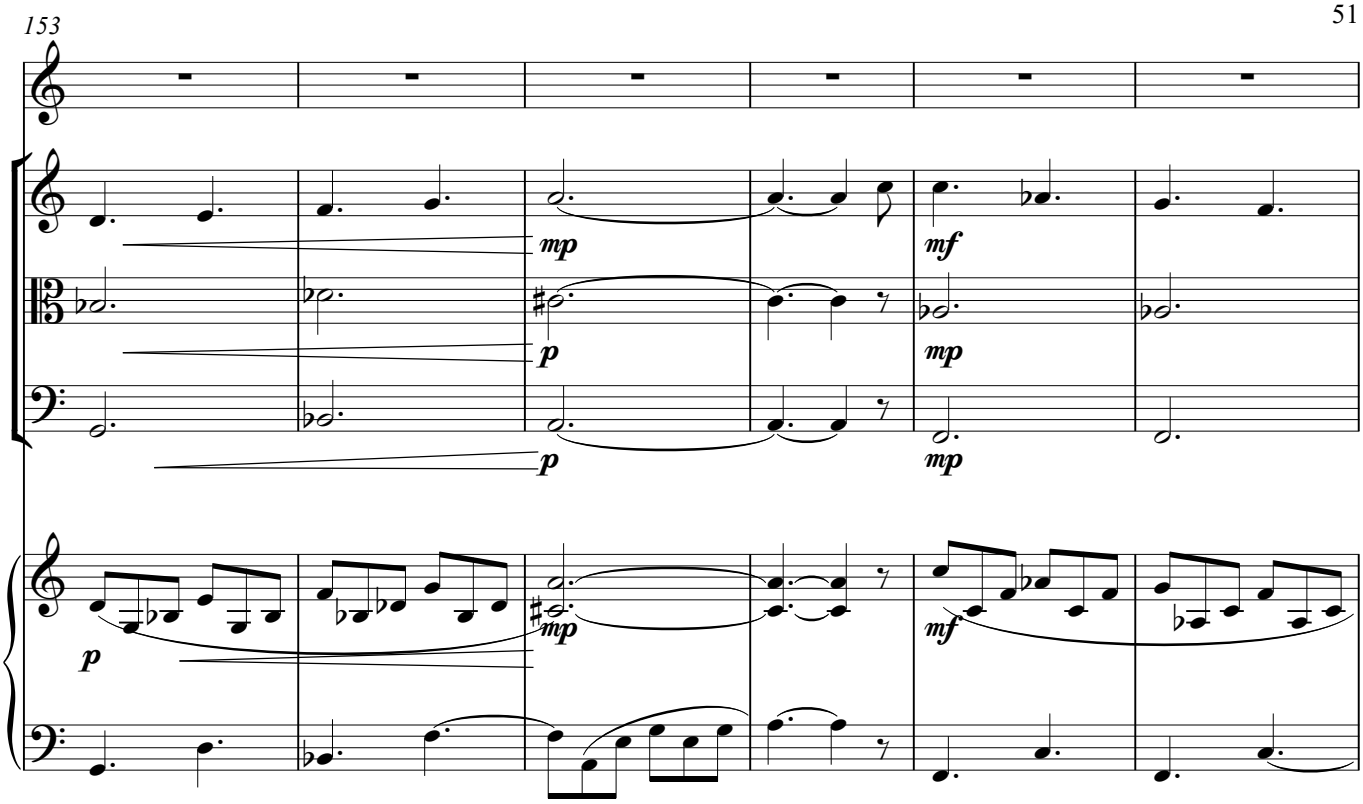
153
mp
p
p
mf
mp
mp
p
mf

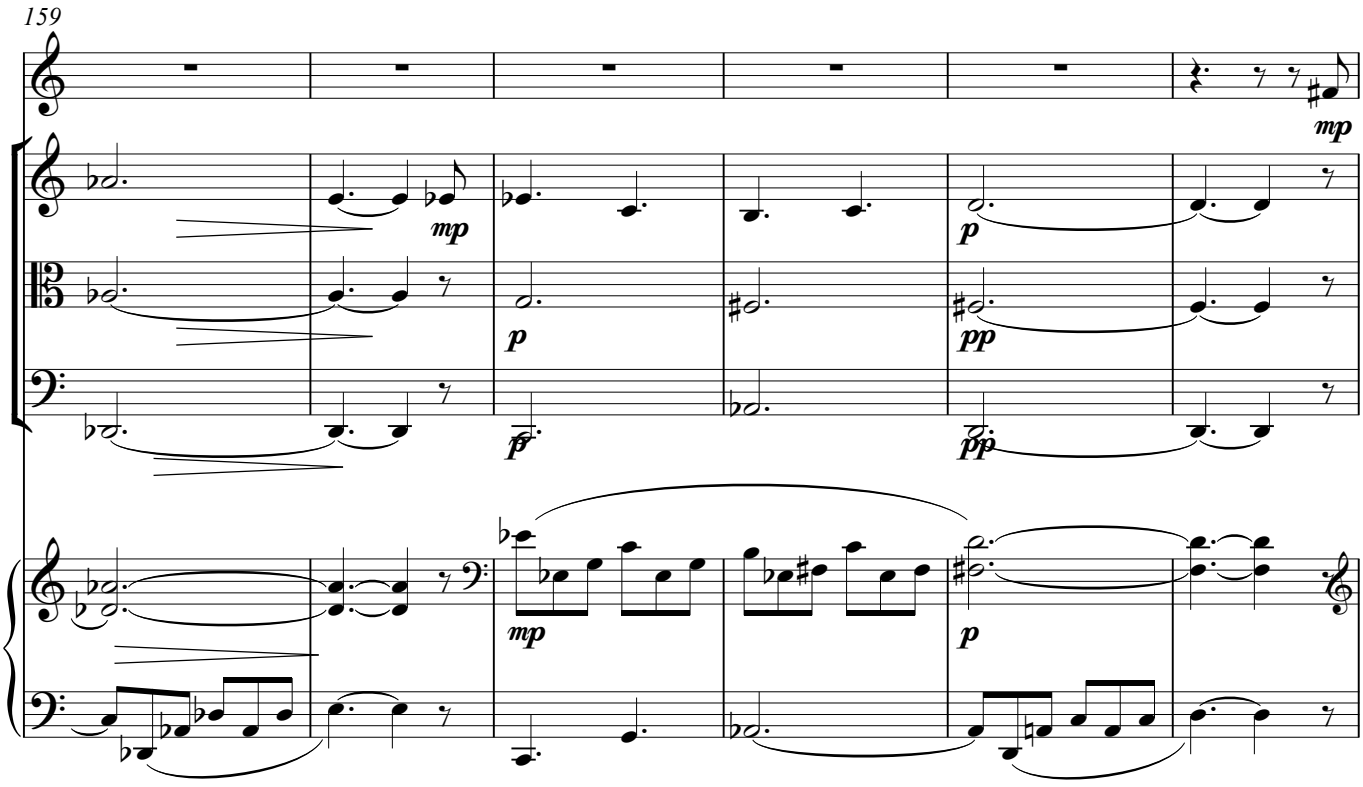
159
mp
mp
p
p
pp
pp
mp
p

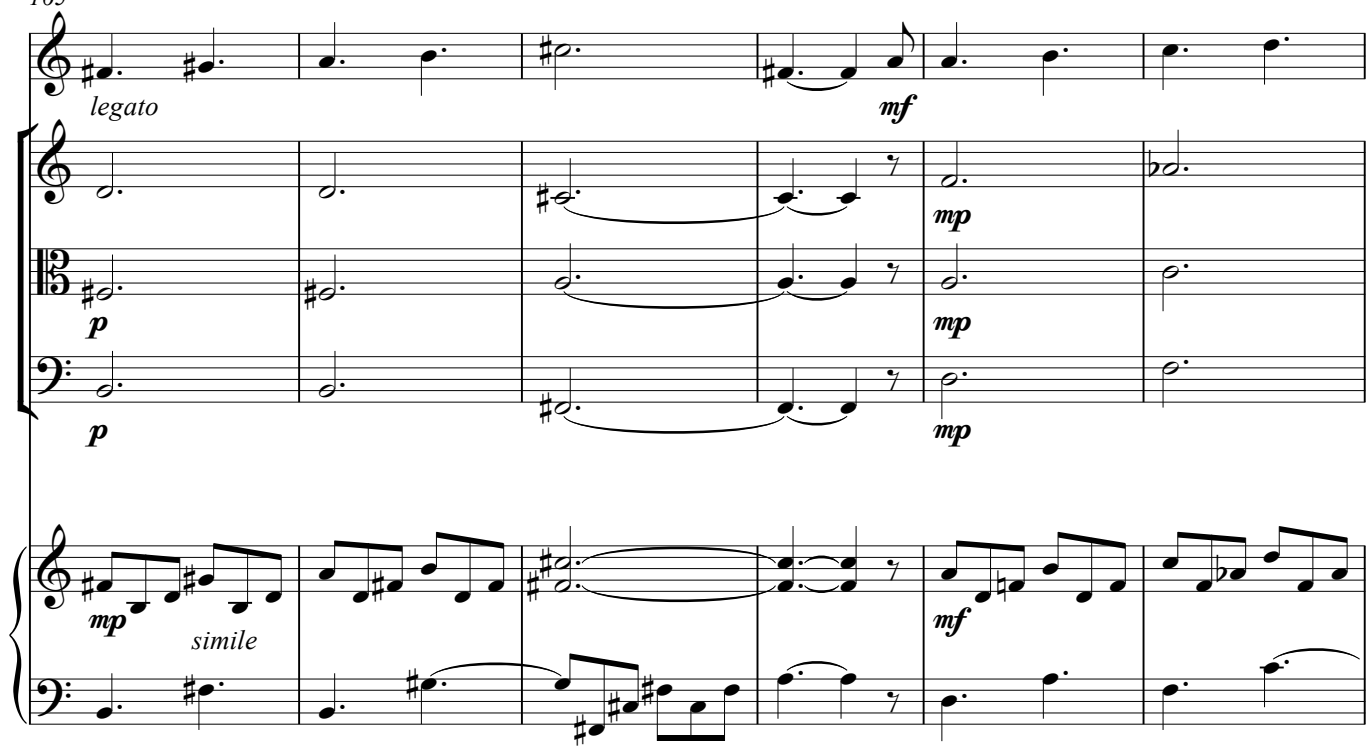
165
legato
mf
mp
mp
mp
p
p
mp
simile
mf

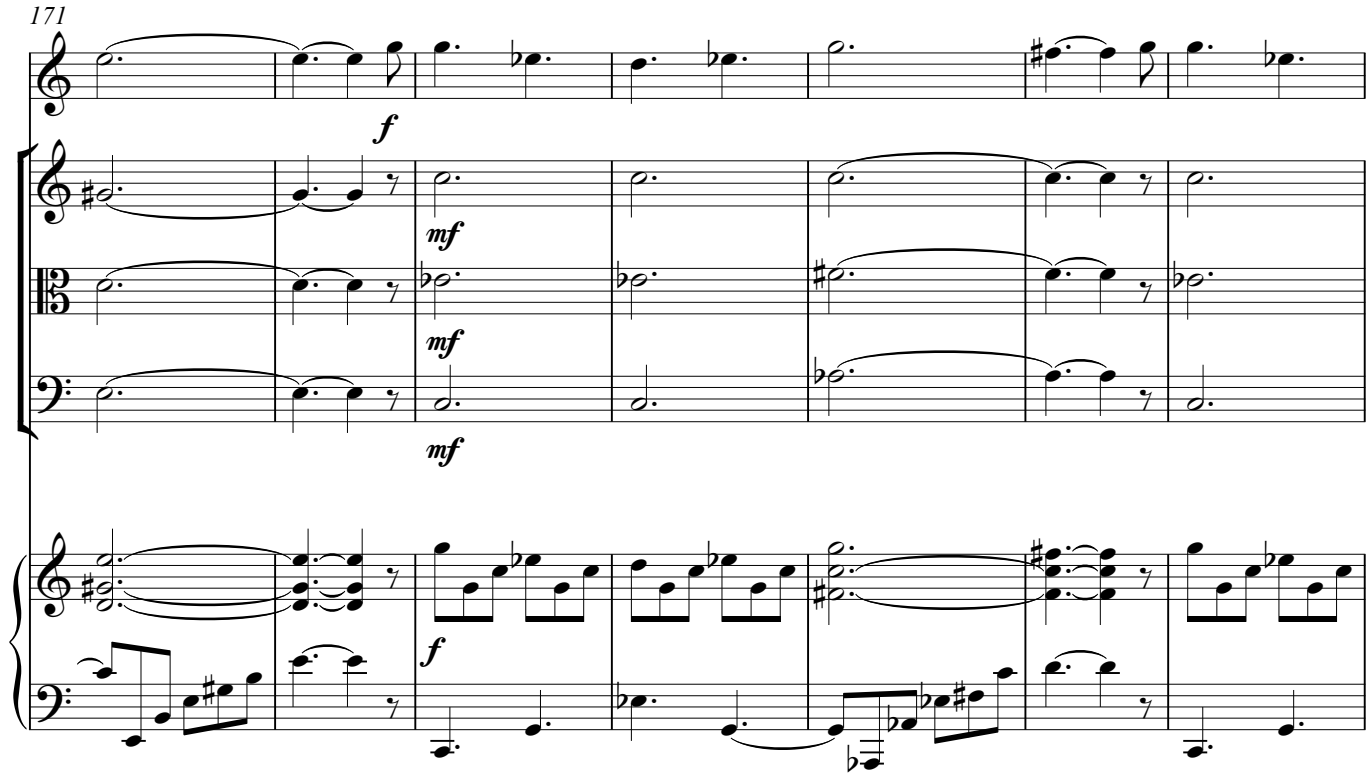
171
f
mf
mf
mf
f

178

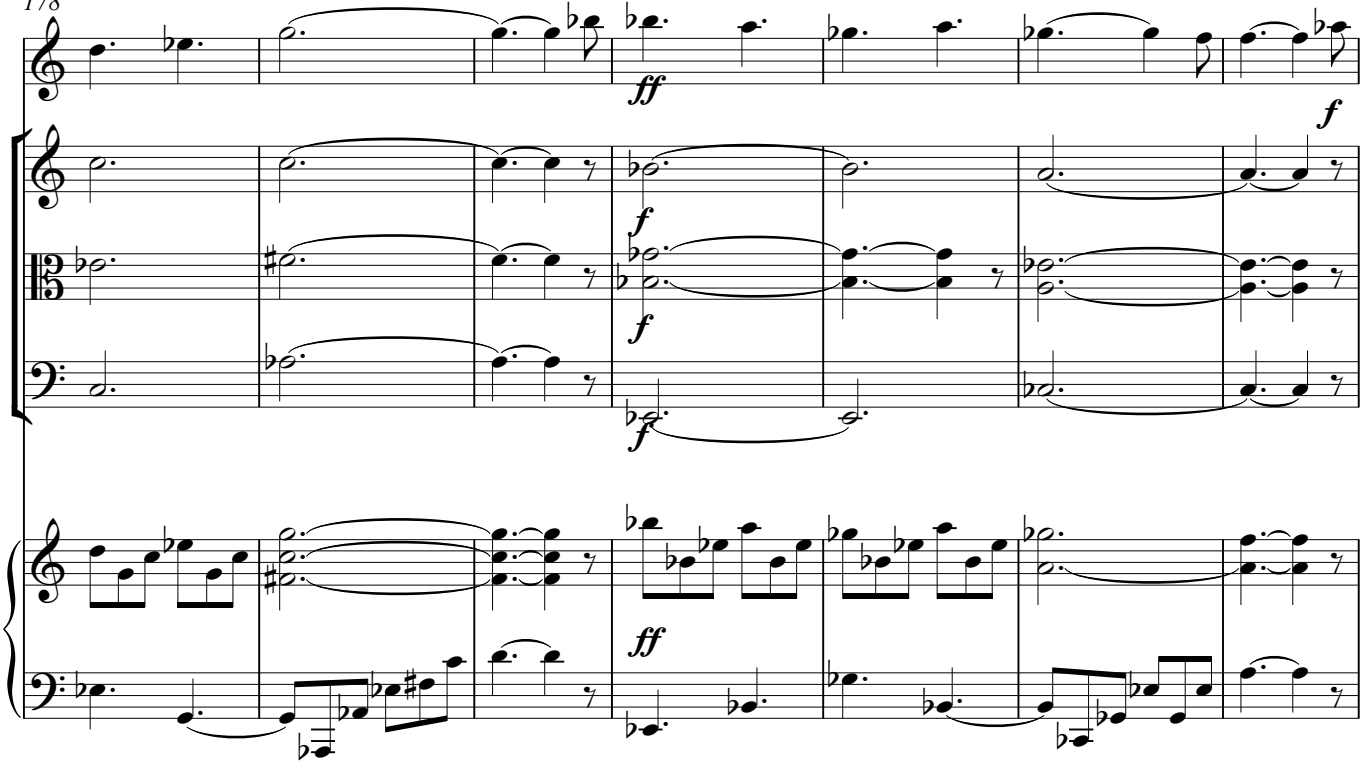

185

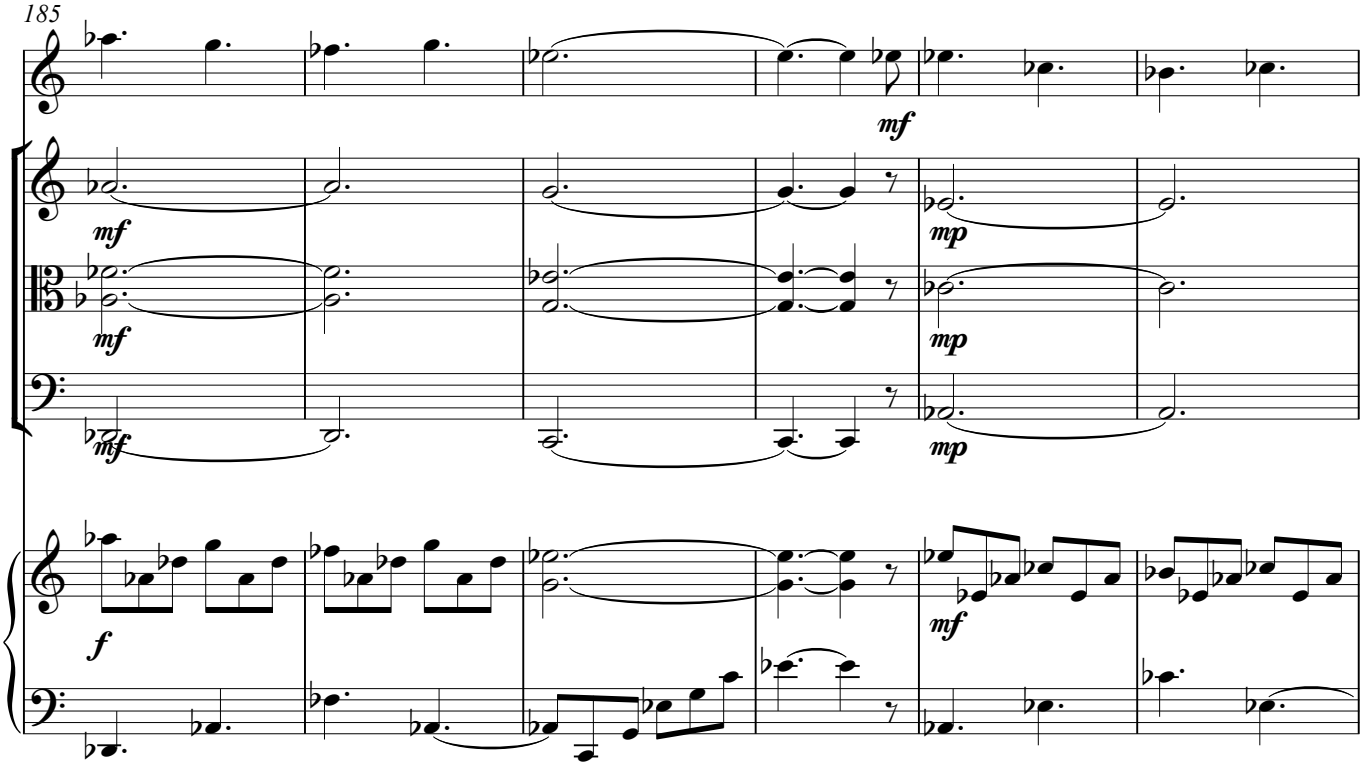

191

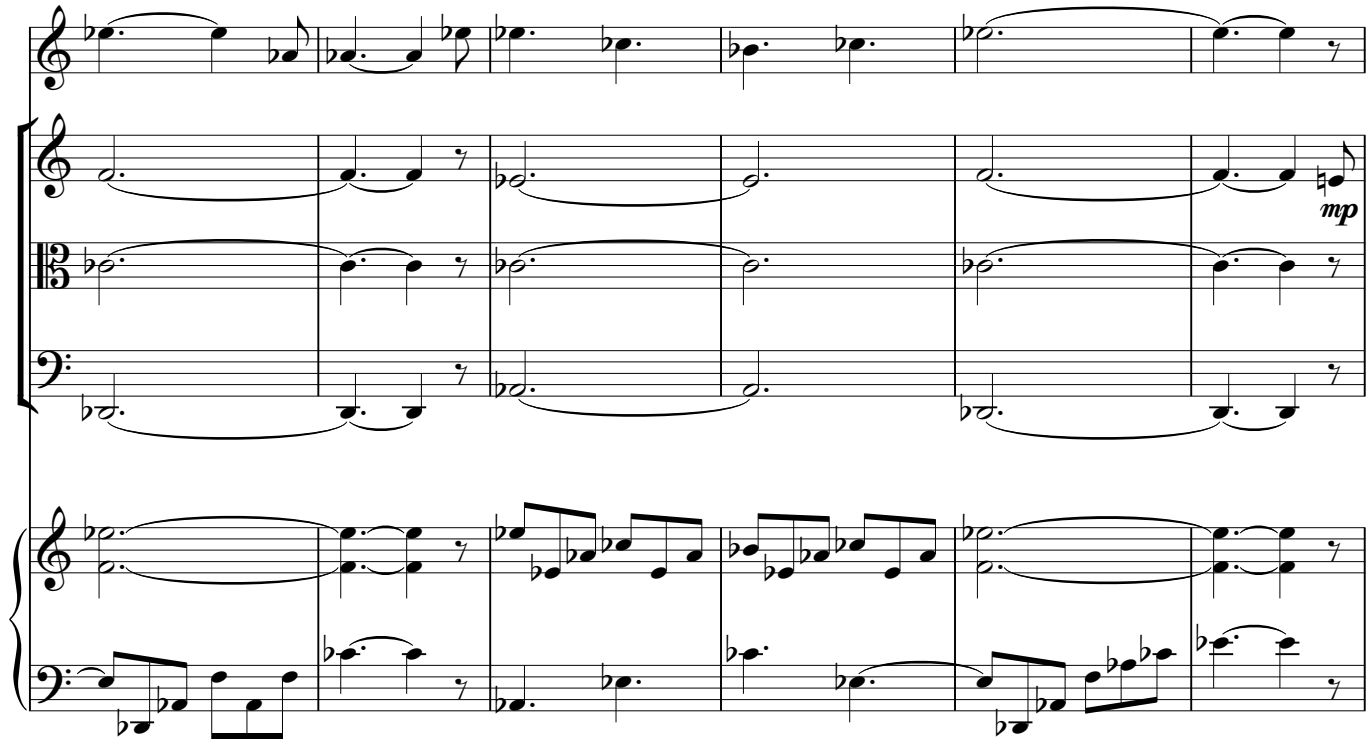

197

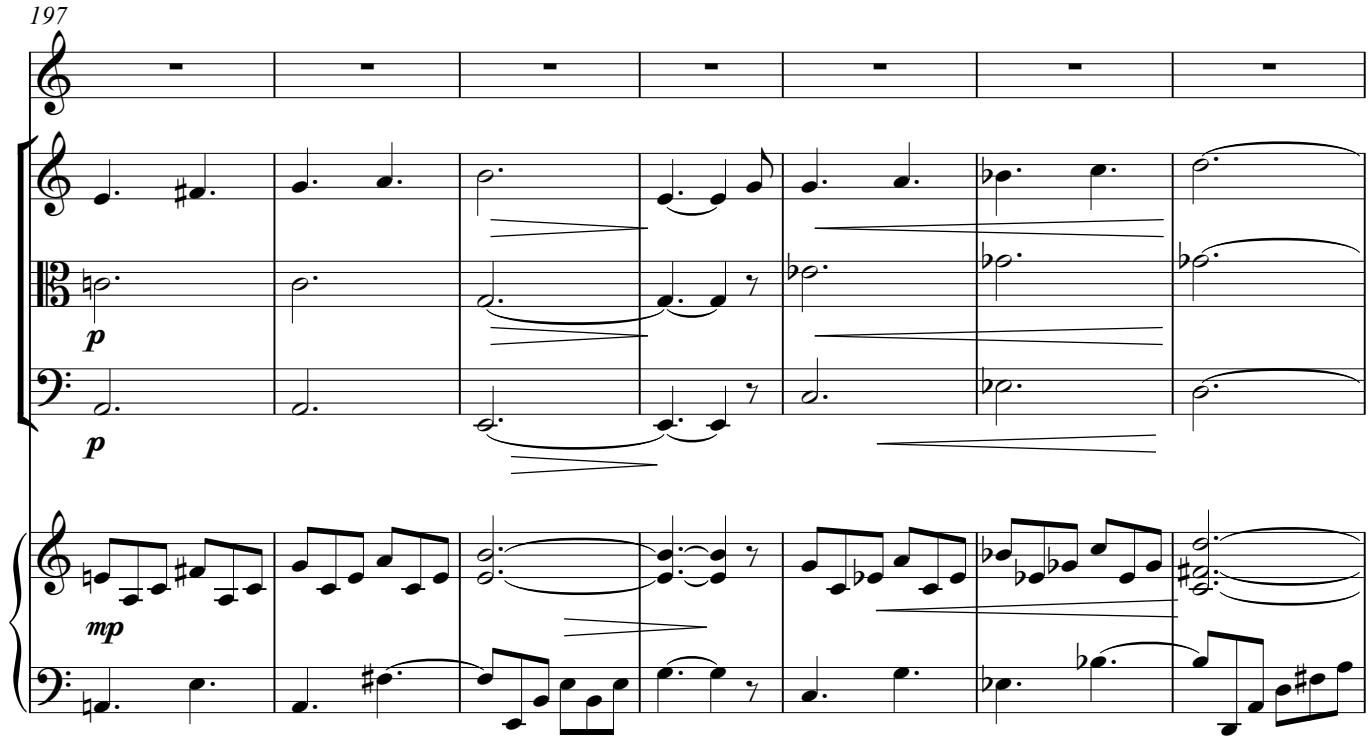

204

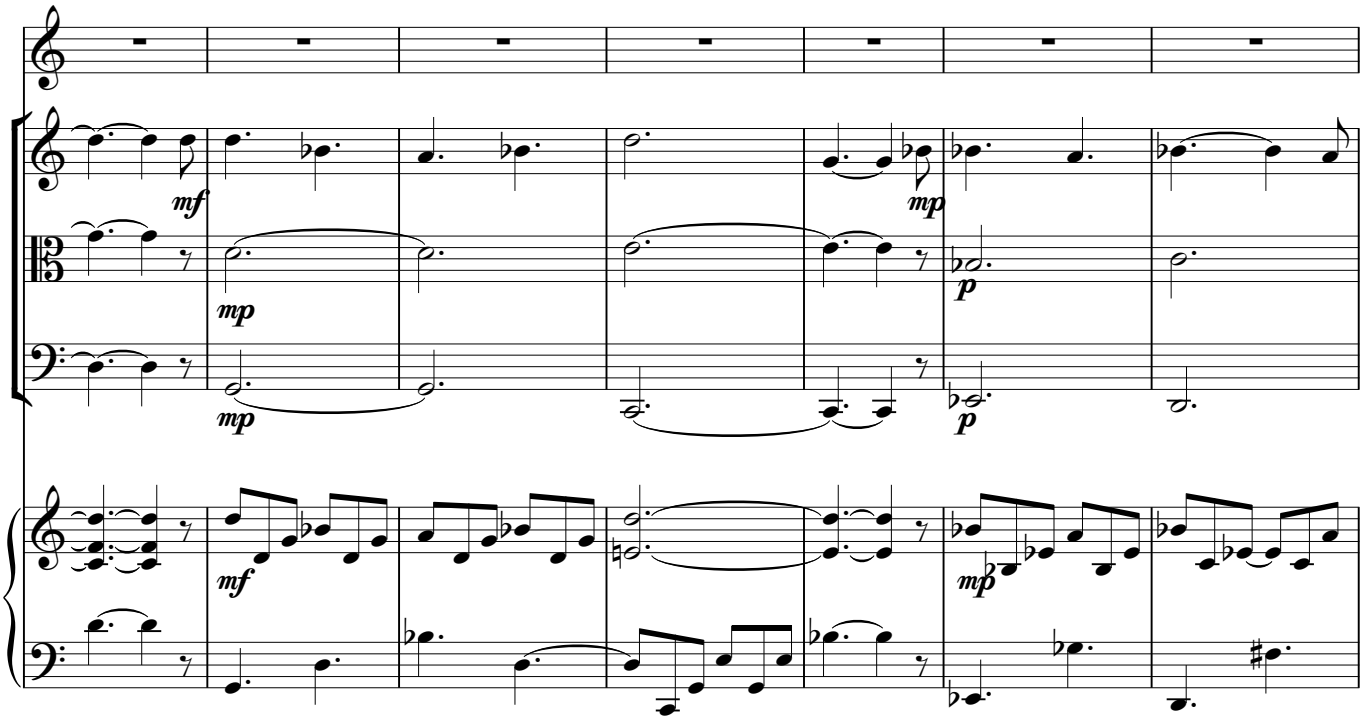

211

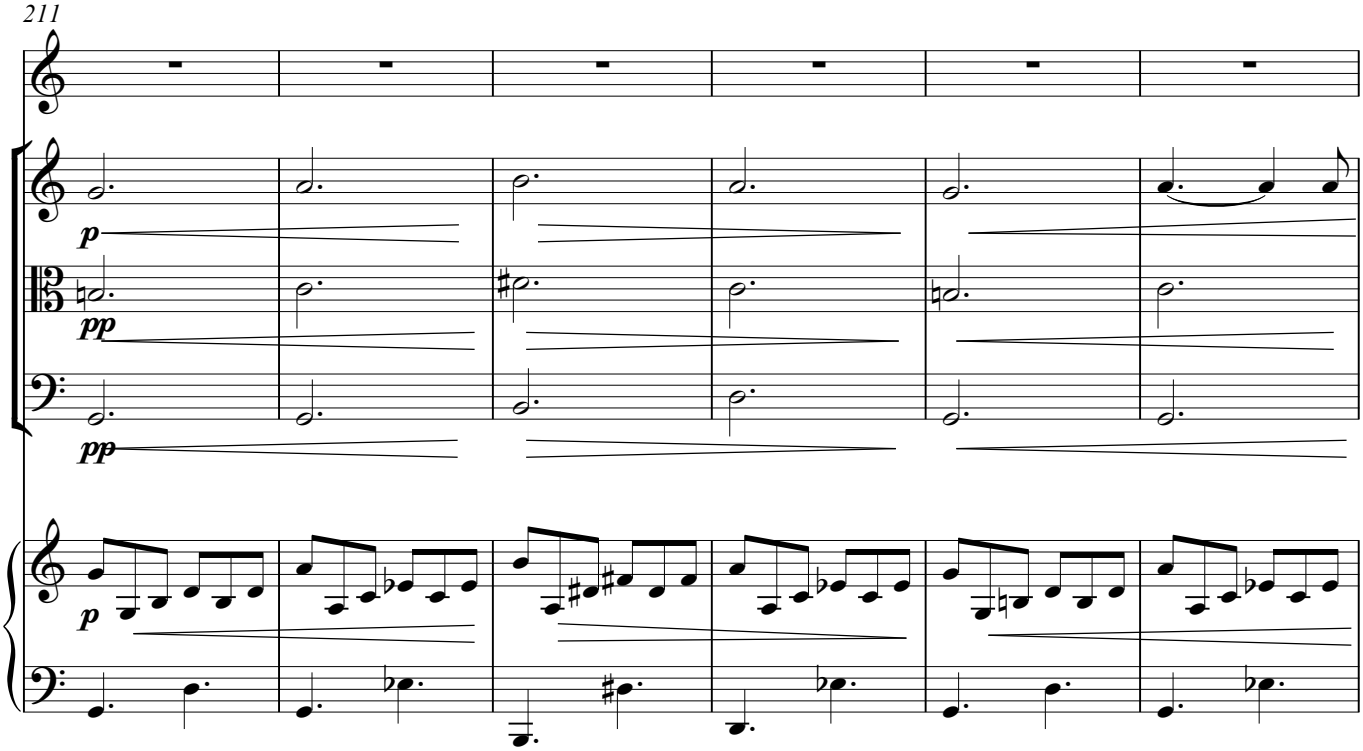

217

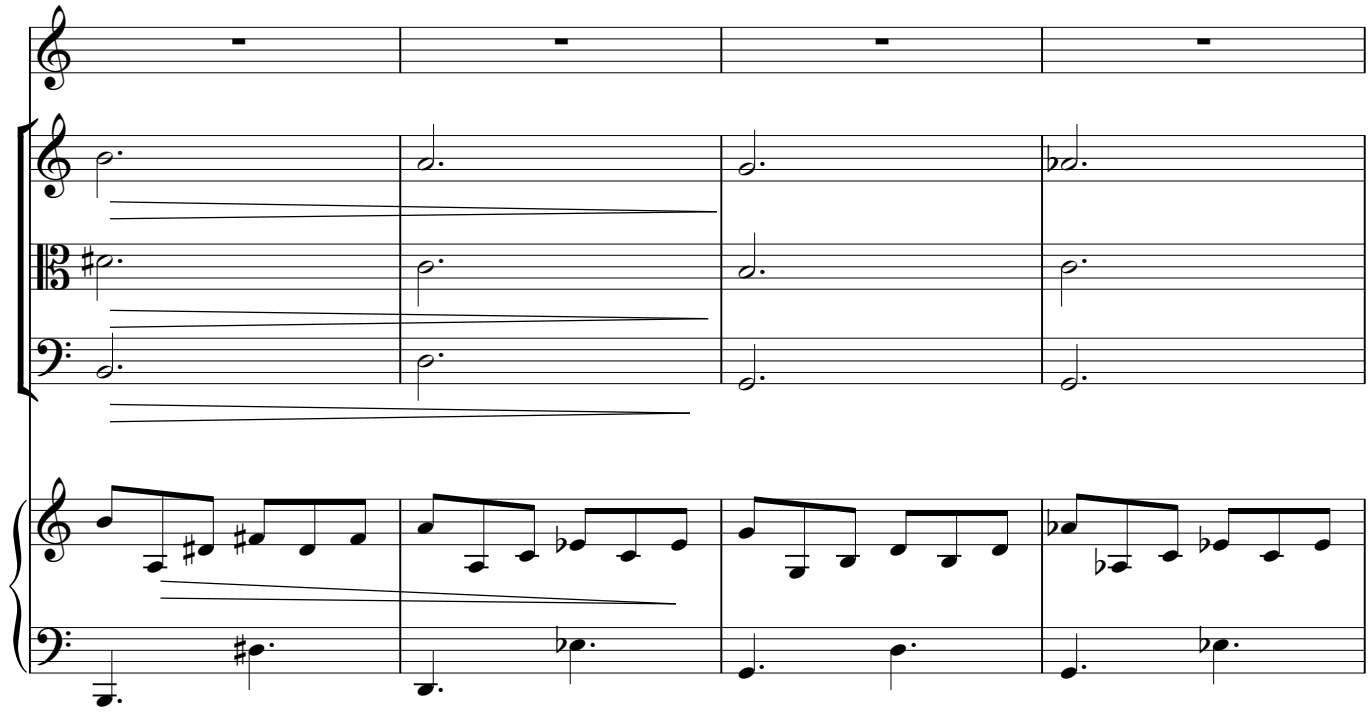

221

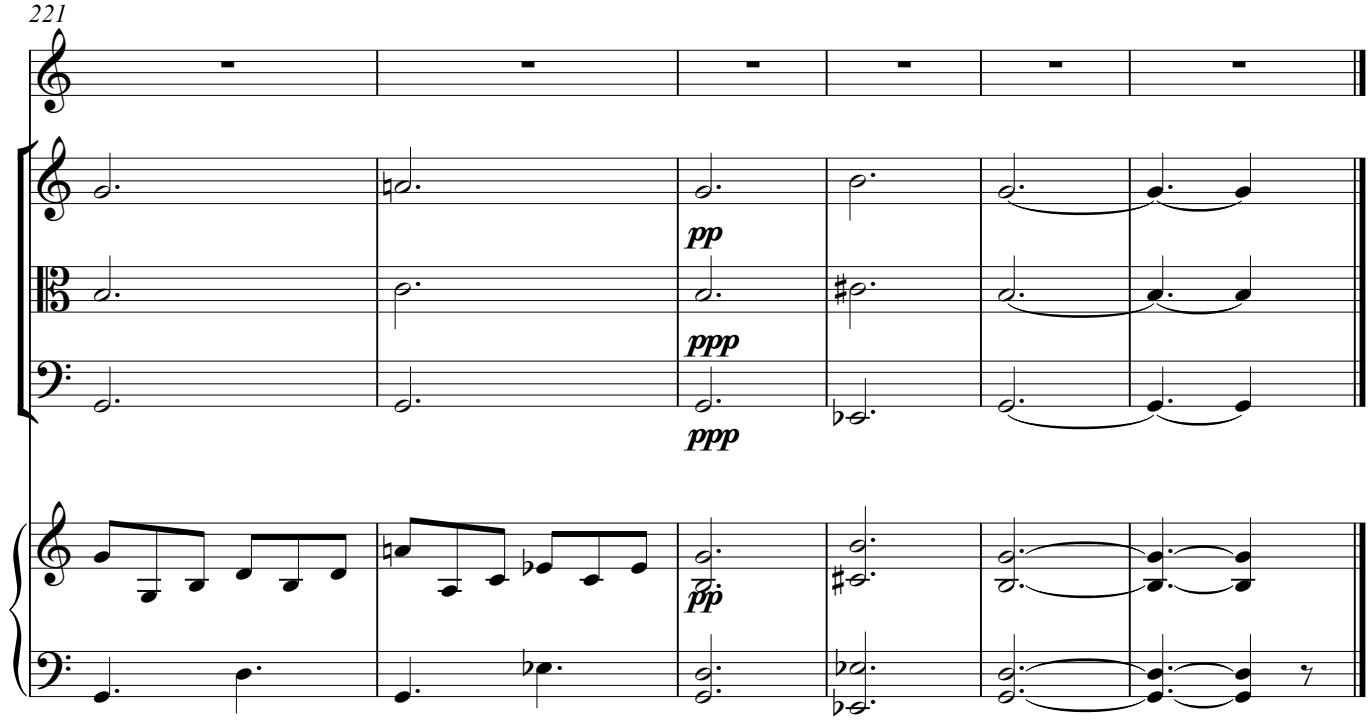

4. Стикс. Ладья Харона. Ария Орфея.

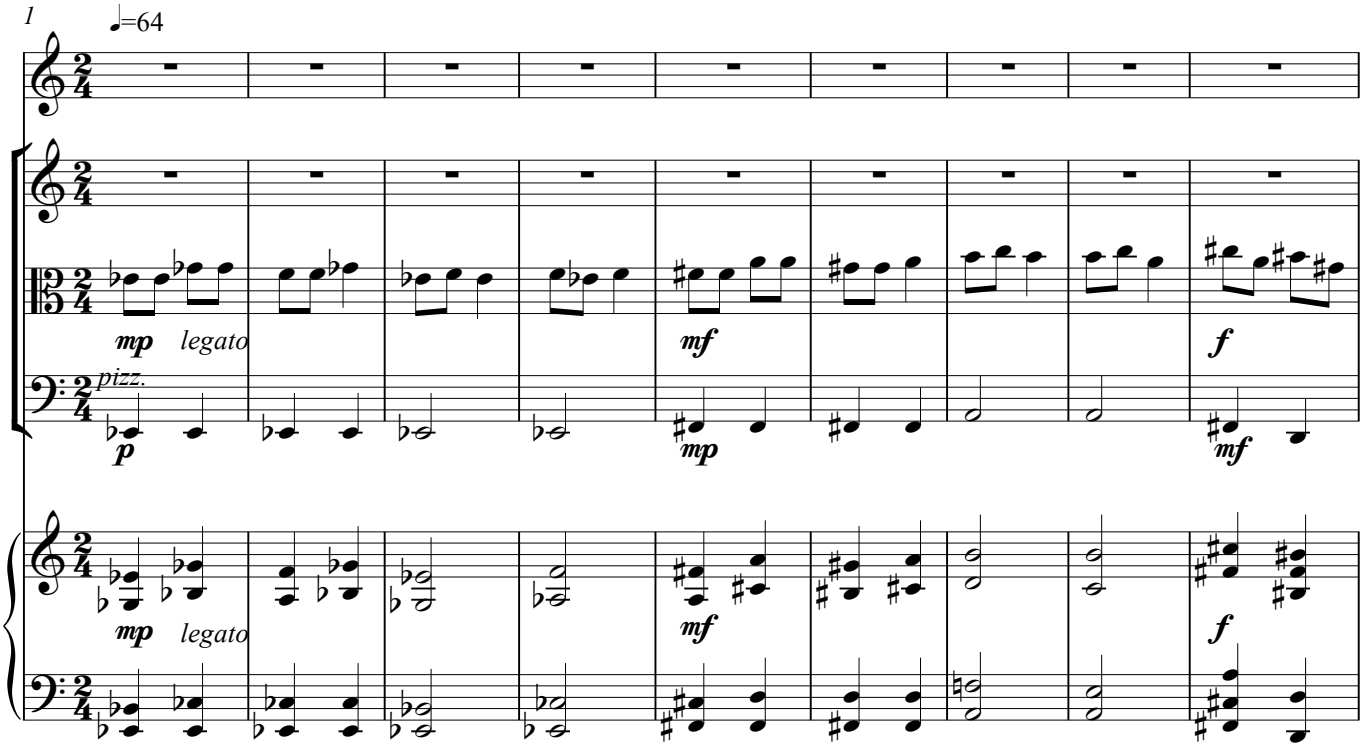

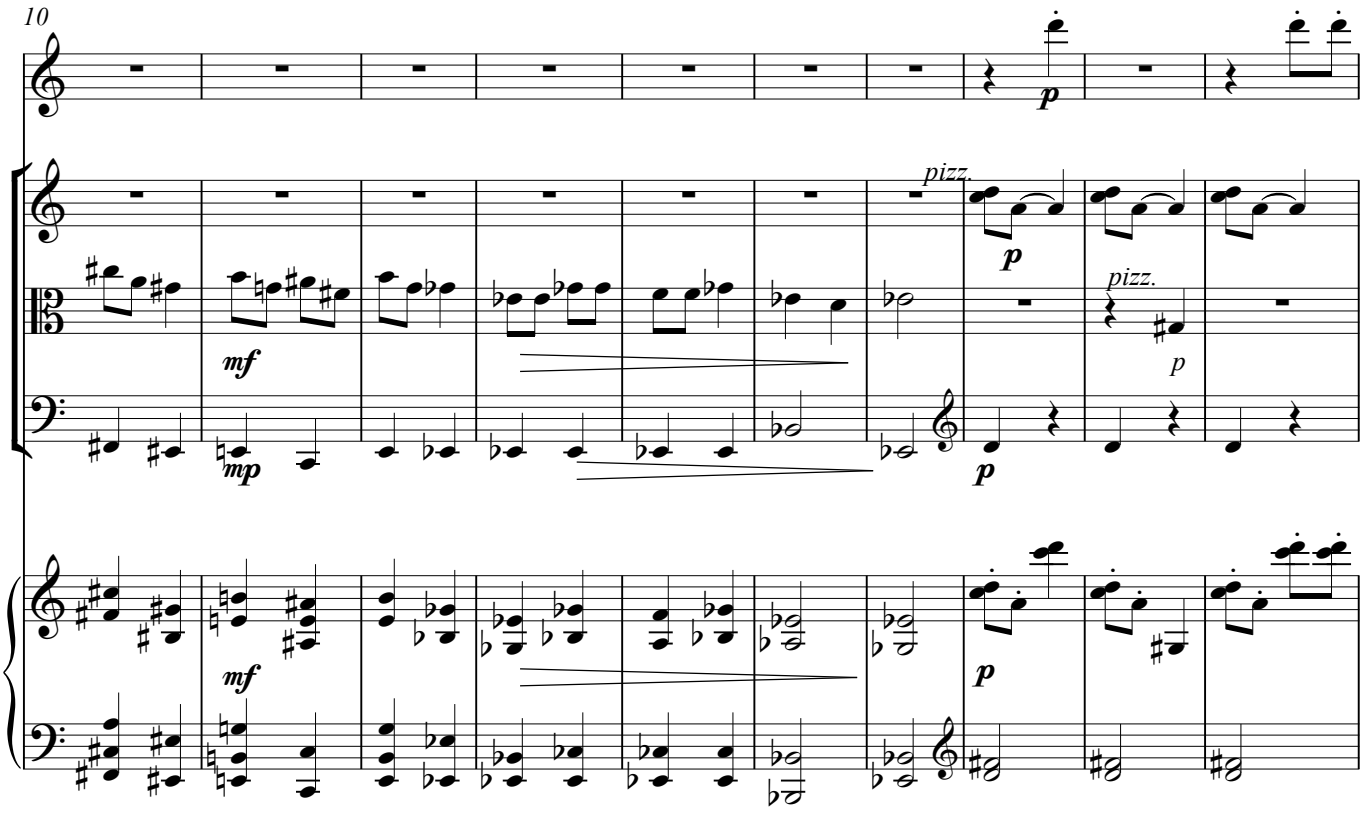

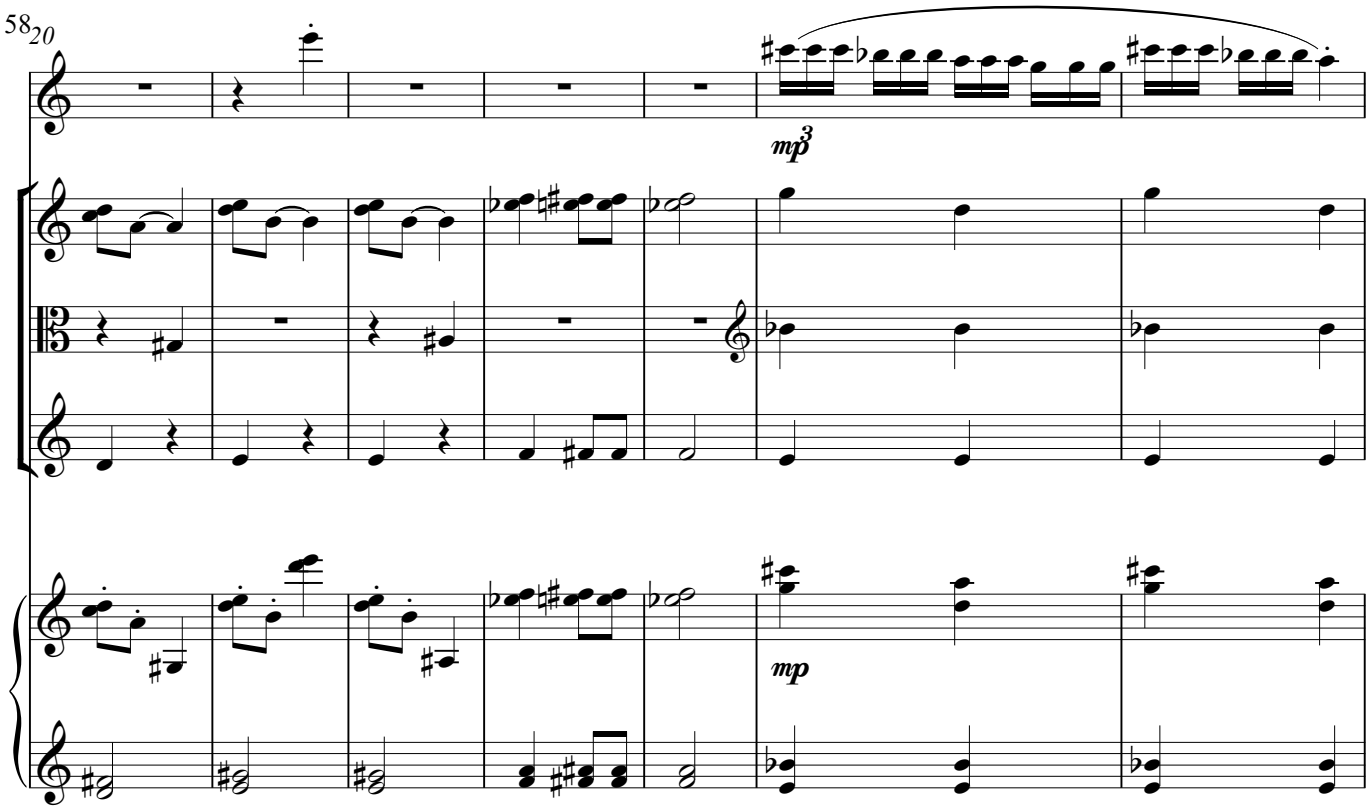
58
20
mp
mp

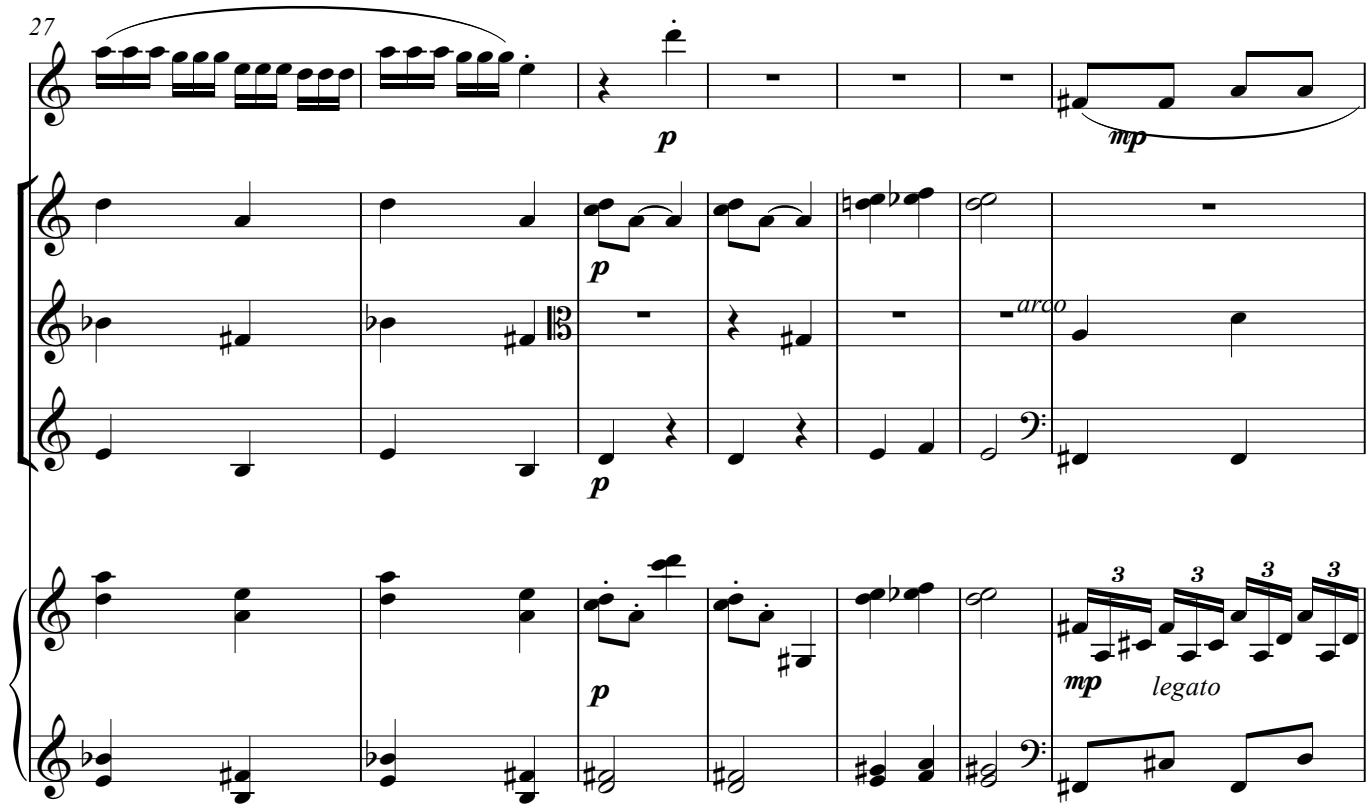
27
p
mp
p
arco
p
mp
legato

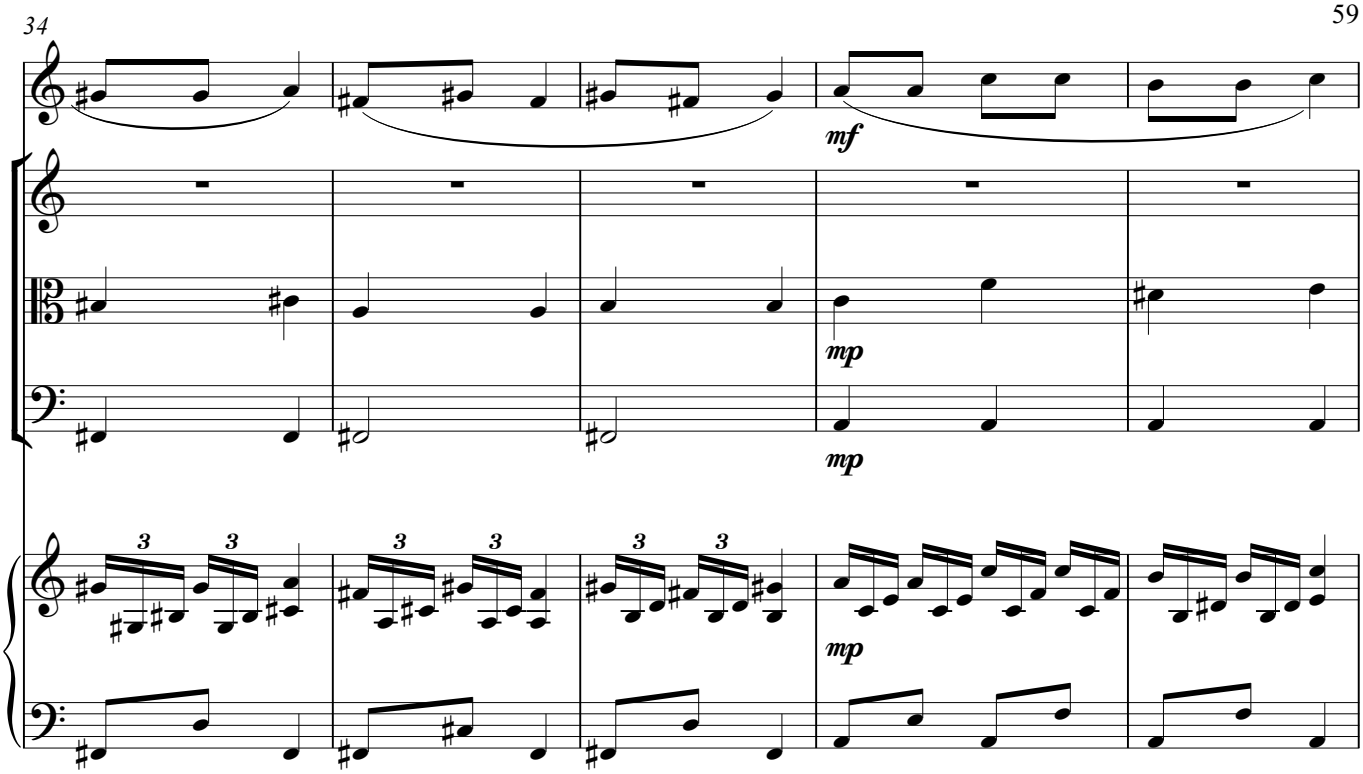
34
mf
mp
mp
3
3
3
3
3
3
mp

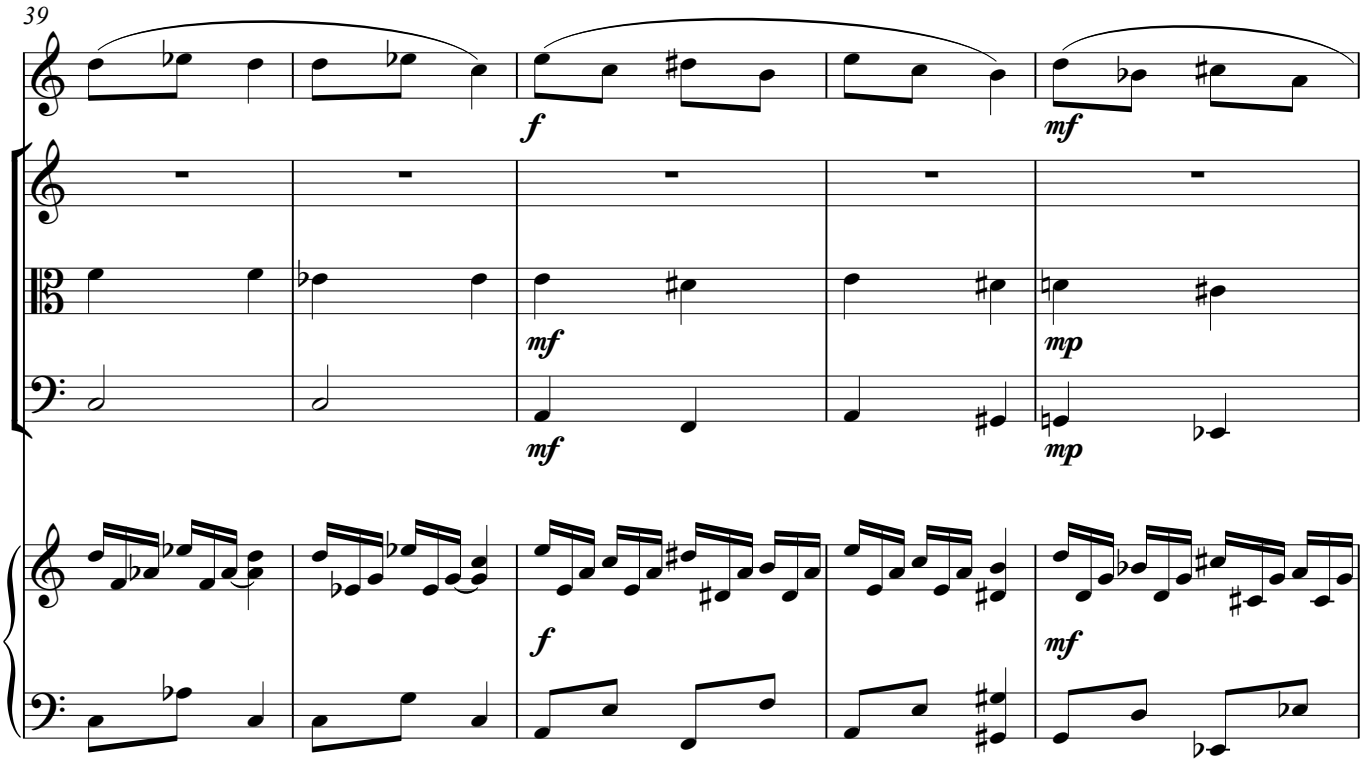
39
f
mf
mf
mf
mp
mp
f
mf

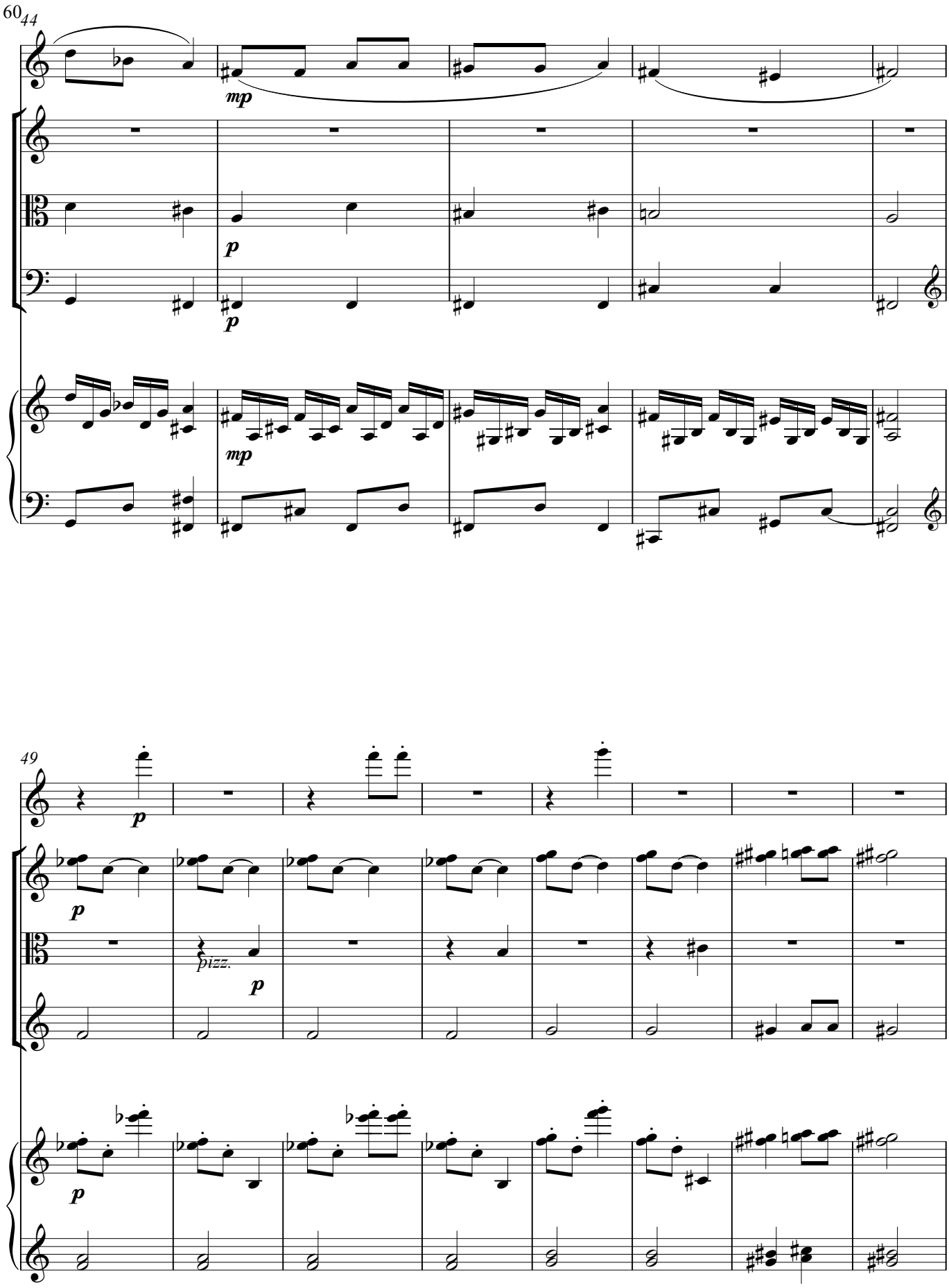
60
44
mp
p
p
mp
49
p
p
pizz.
p
p

57

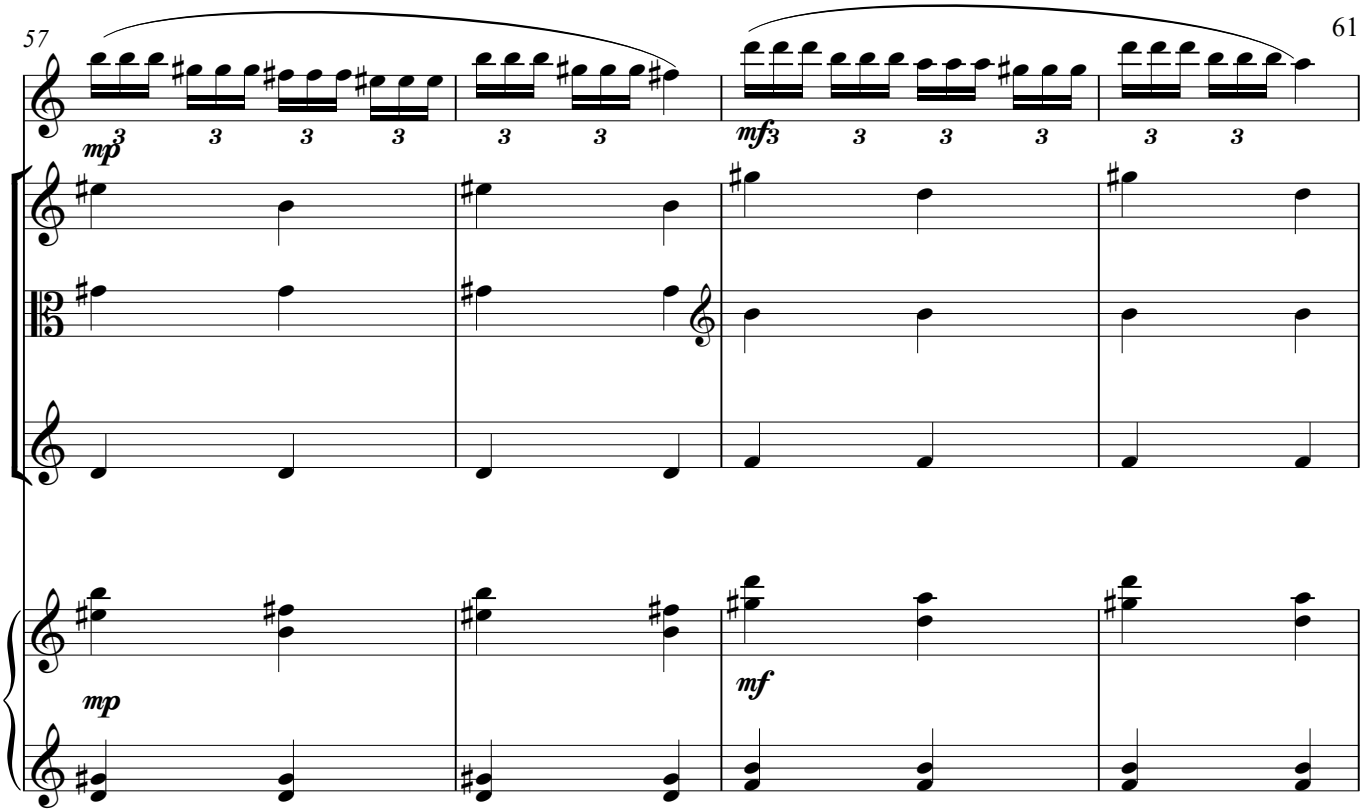

61

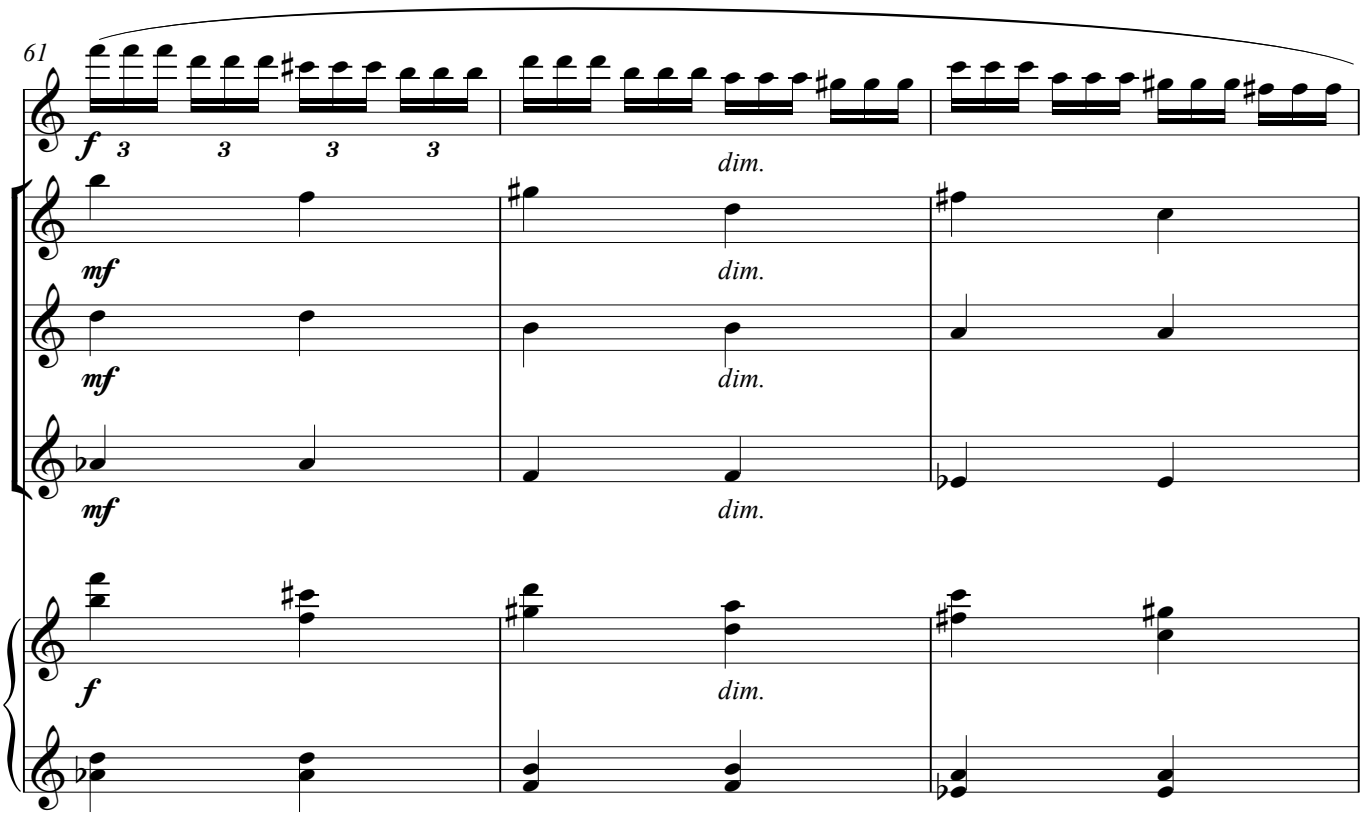

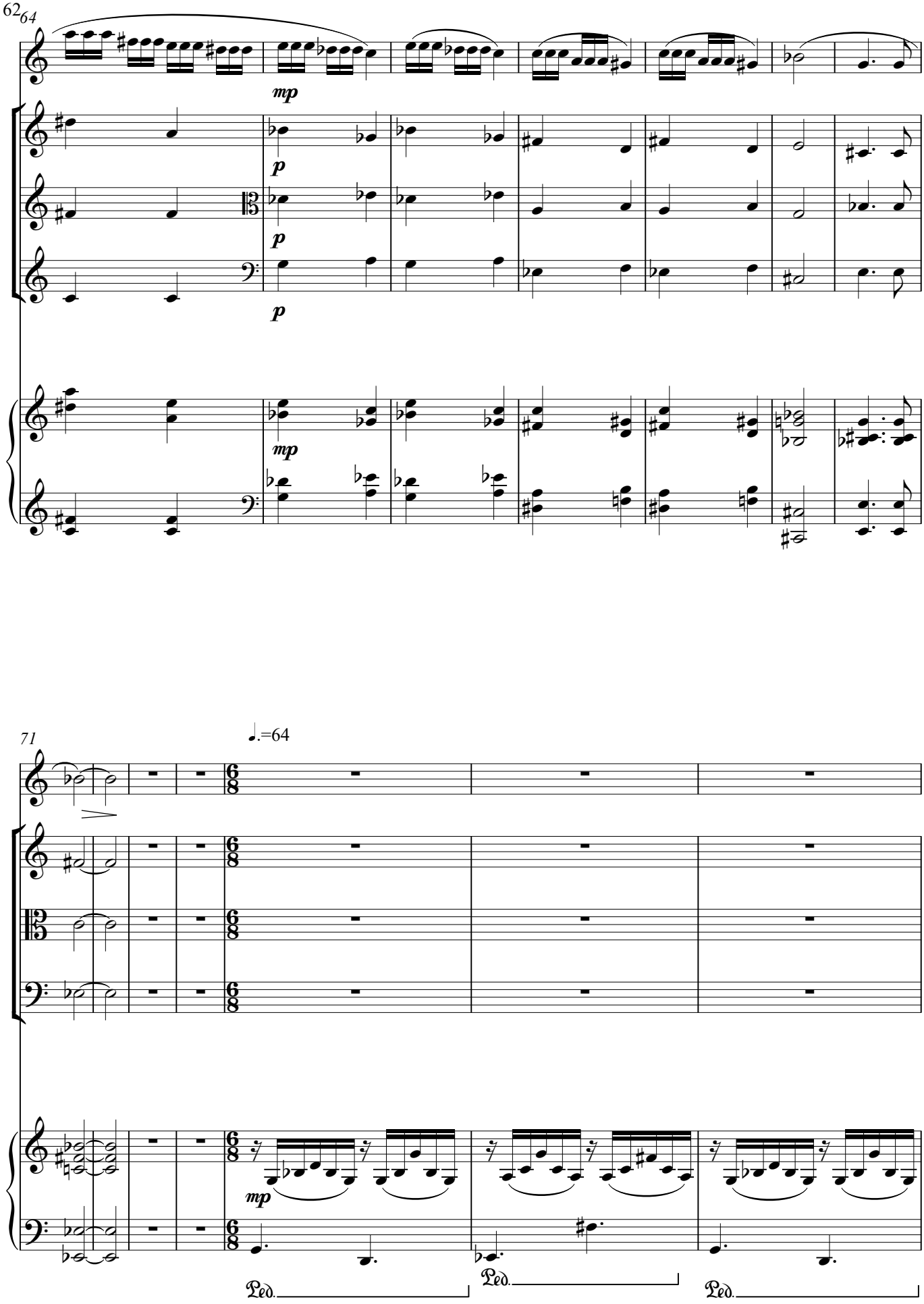
62
64
mp
p
p
p
mp
71
♩.=64
mp
Ped.
Ped.
Ped.

78

arco mp legato

sim.

Ped. Ped. Ped.

81

arco

p

Ped. Ped. Ped. Ped.

85

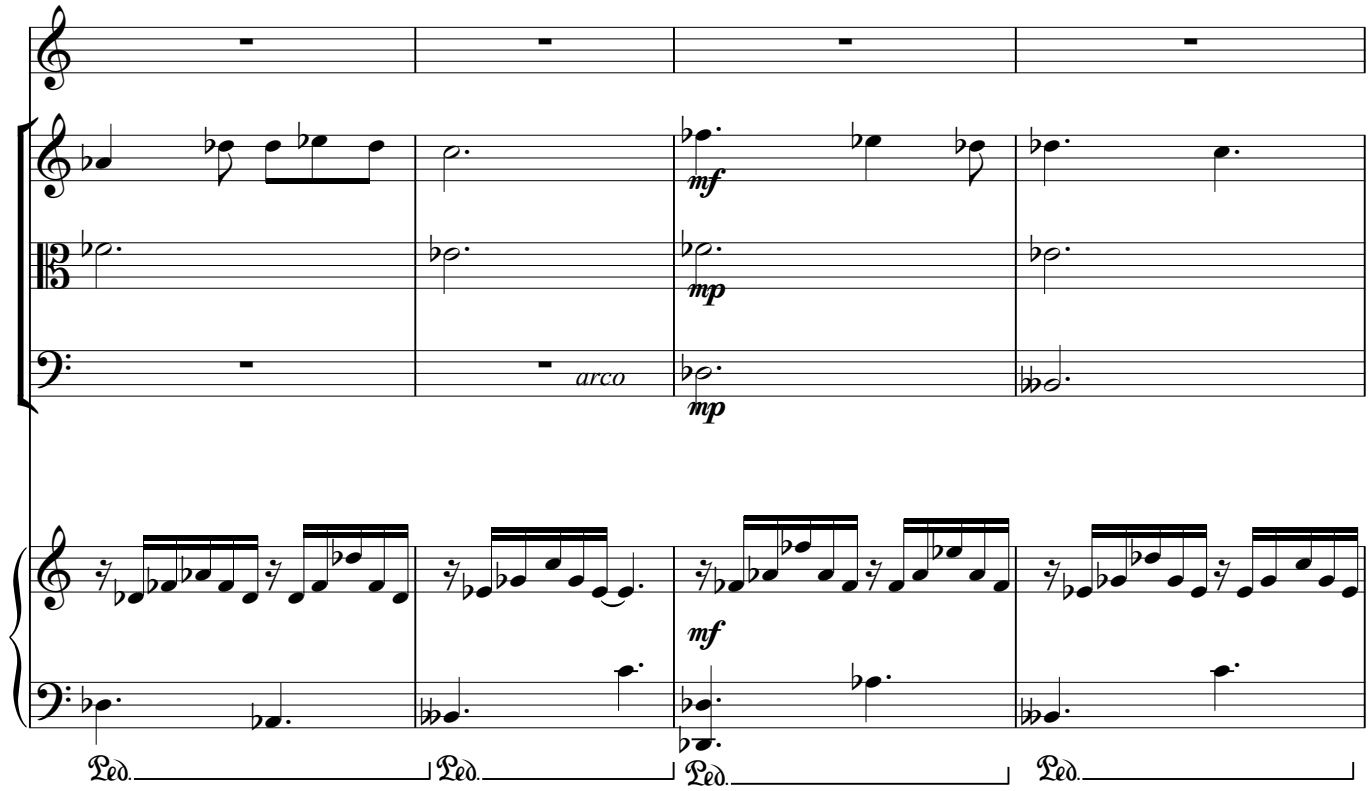

89

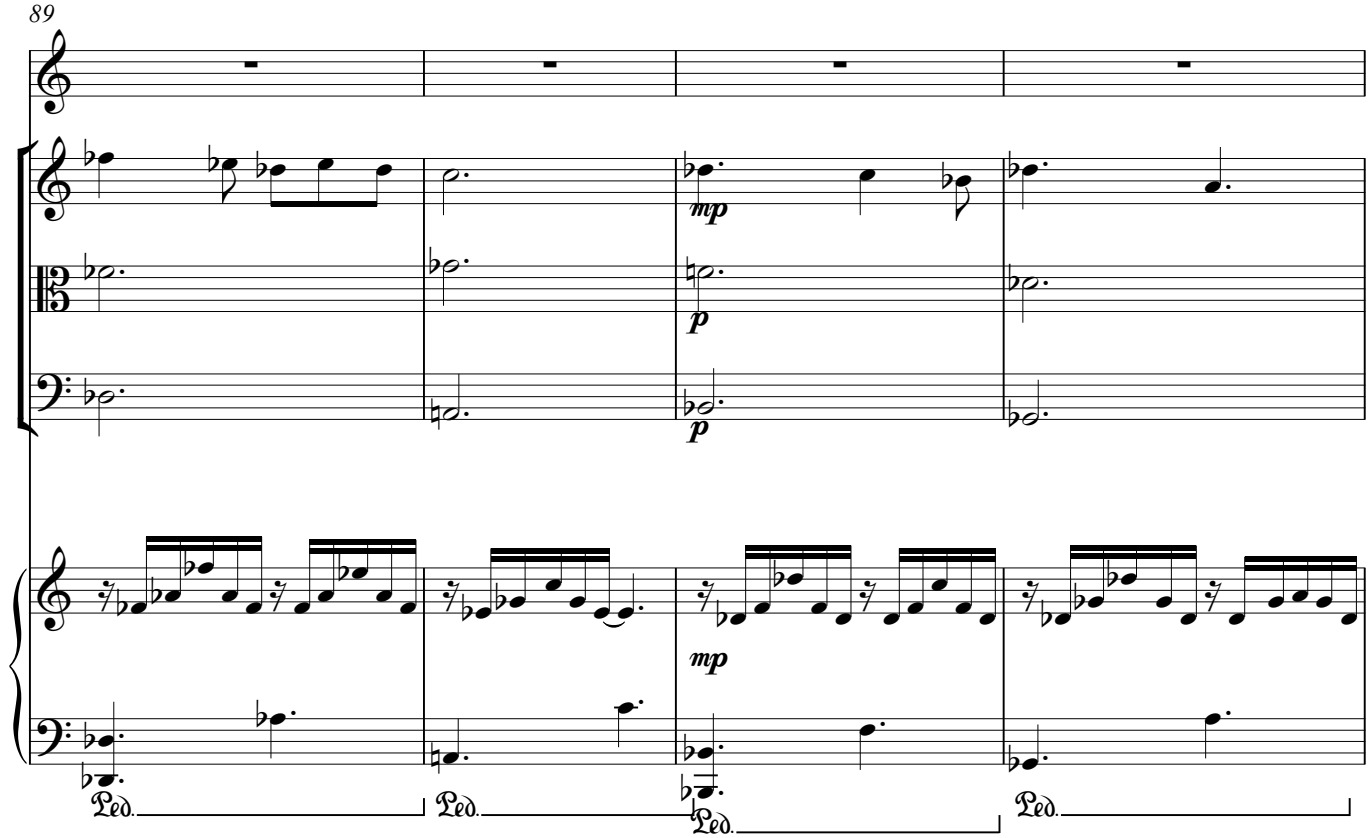

93

mp

p

p

p

mp

Ped. Ped. Ped. sim.

98

mf

mp

mp

mp

mf

102

mp

p

p

p

mp

106

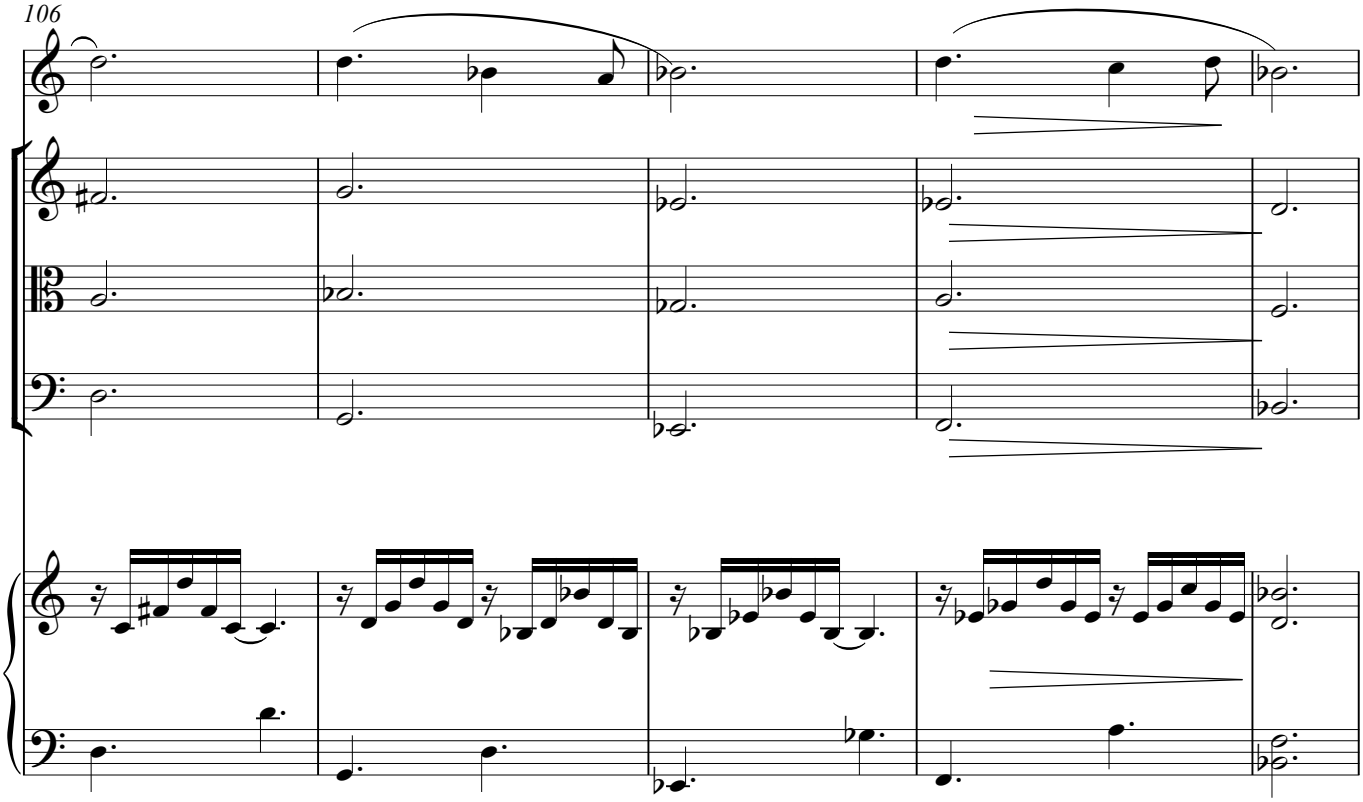

111

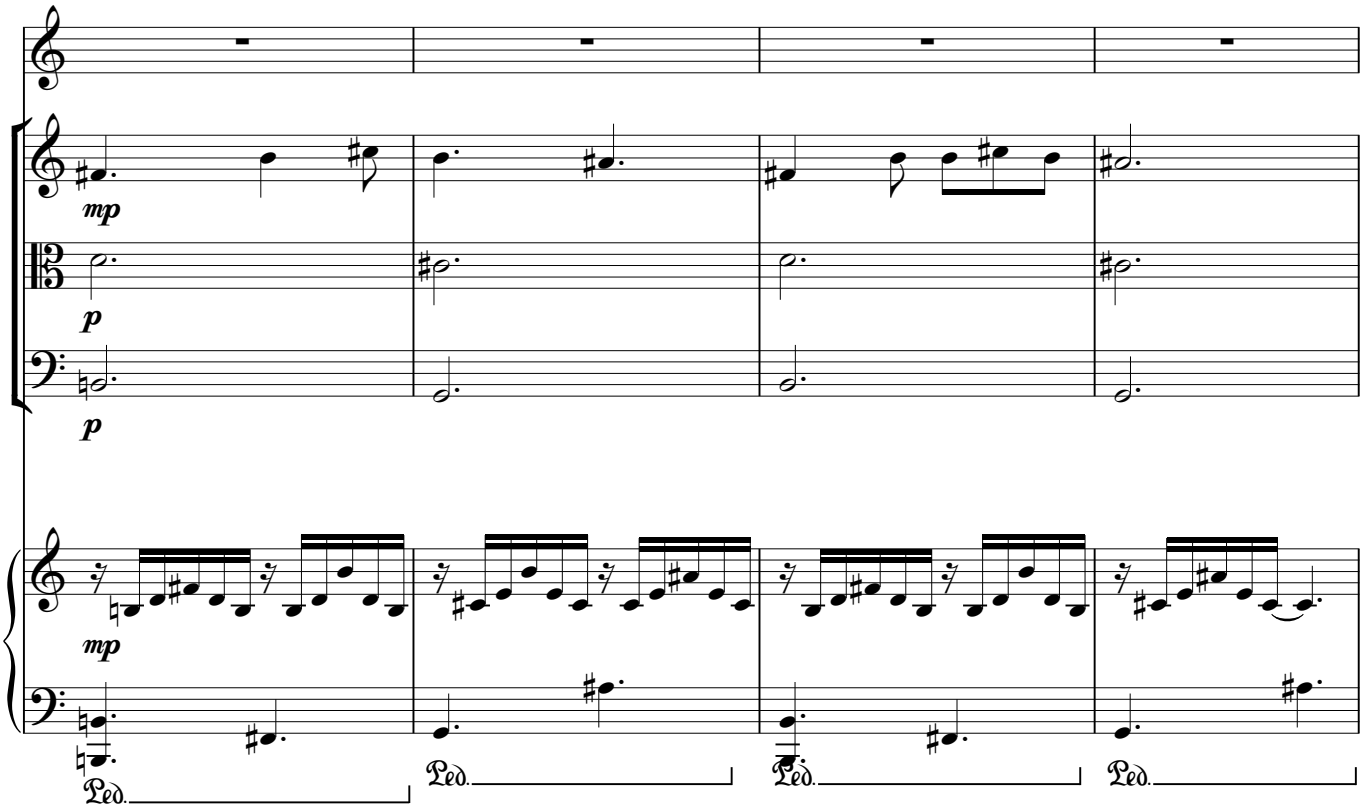

115

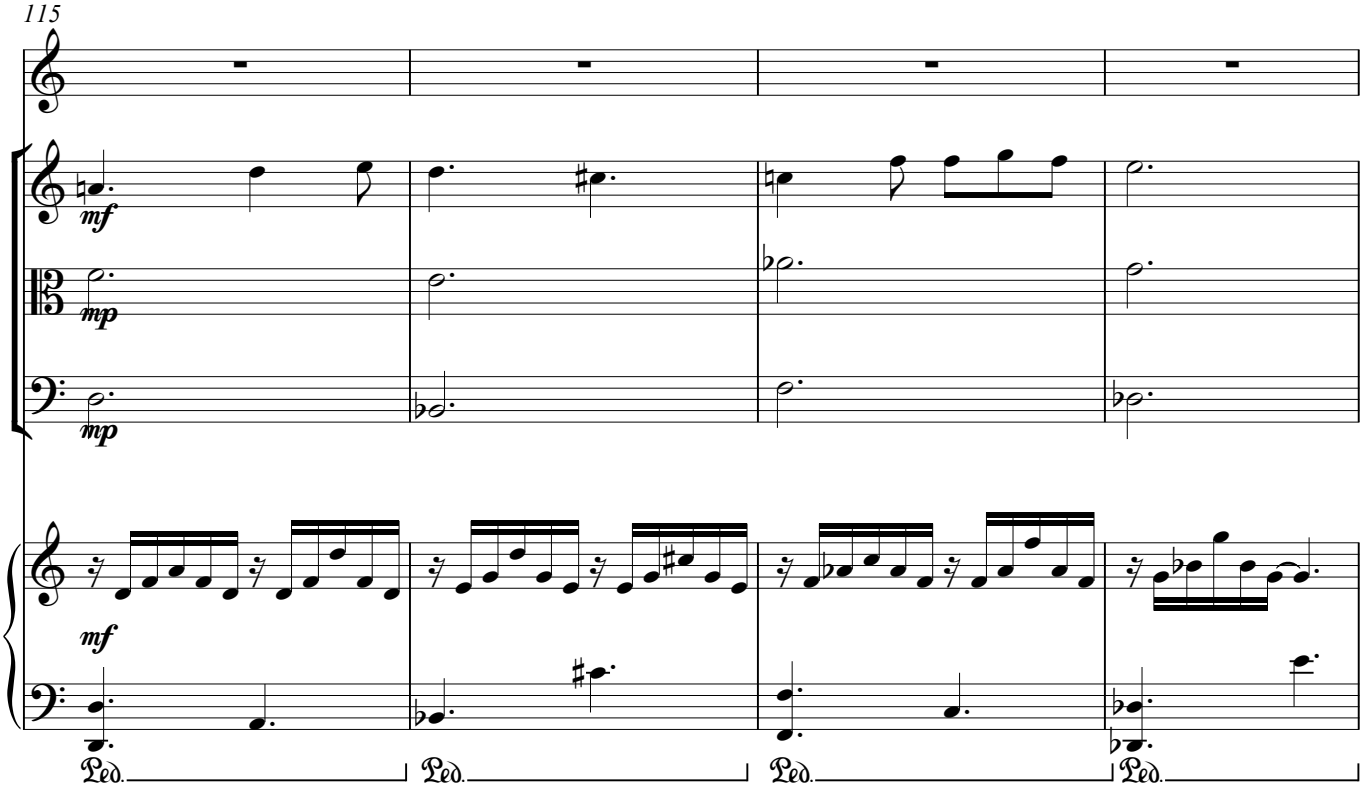

119

f

mf

mf

f

dim.

dim.

dim.

Ped.

Ped.

Ped.

Ped.

123

mp

p

p

mp

Ped.

Ped.

Ped.

127

mp legato dim.

p dim.

mp dim.

136

♩=64

p

pizz. p

pizz. p

pizz. p

p

arco

145

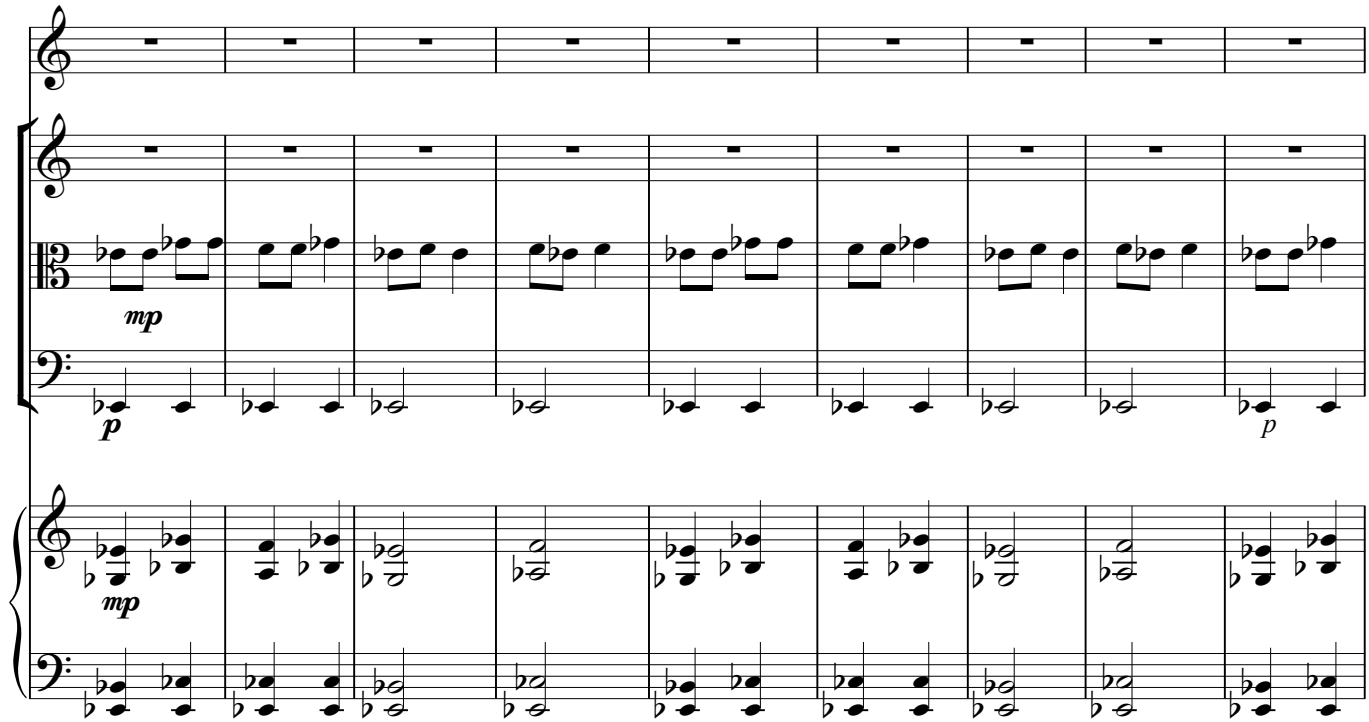

154

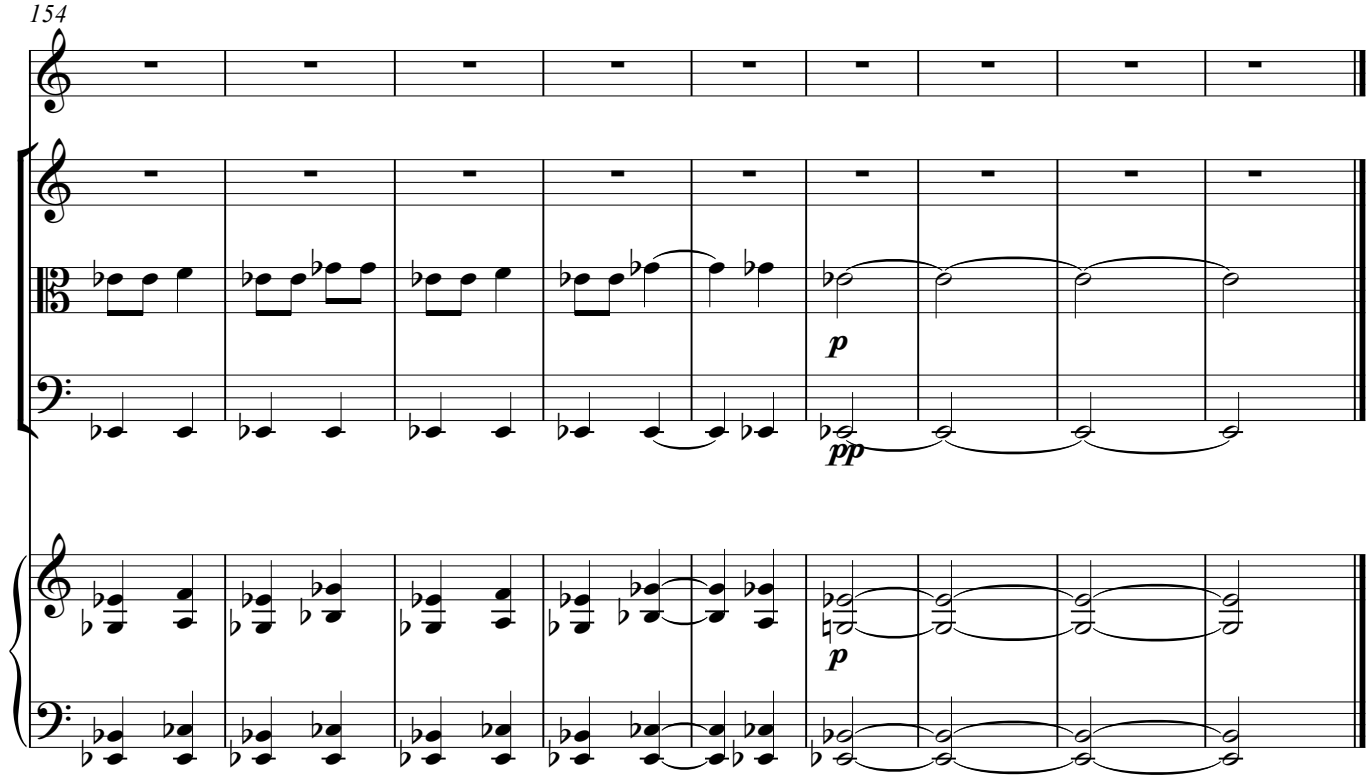

5. Во дворце Аида.

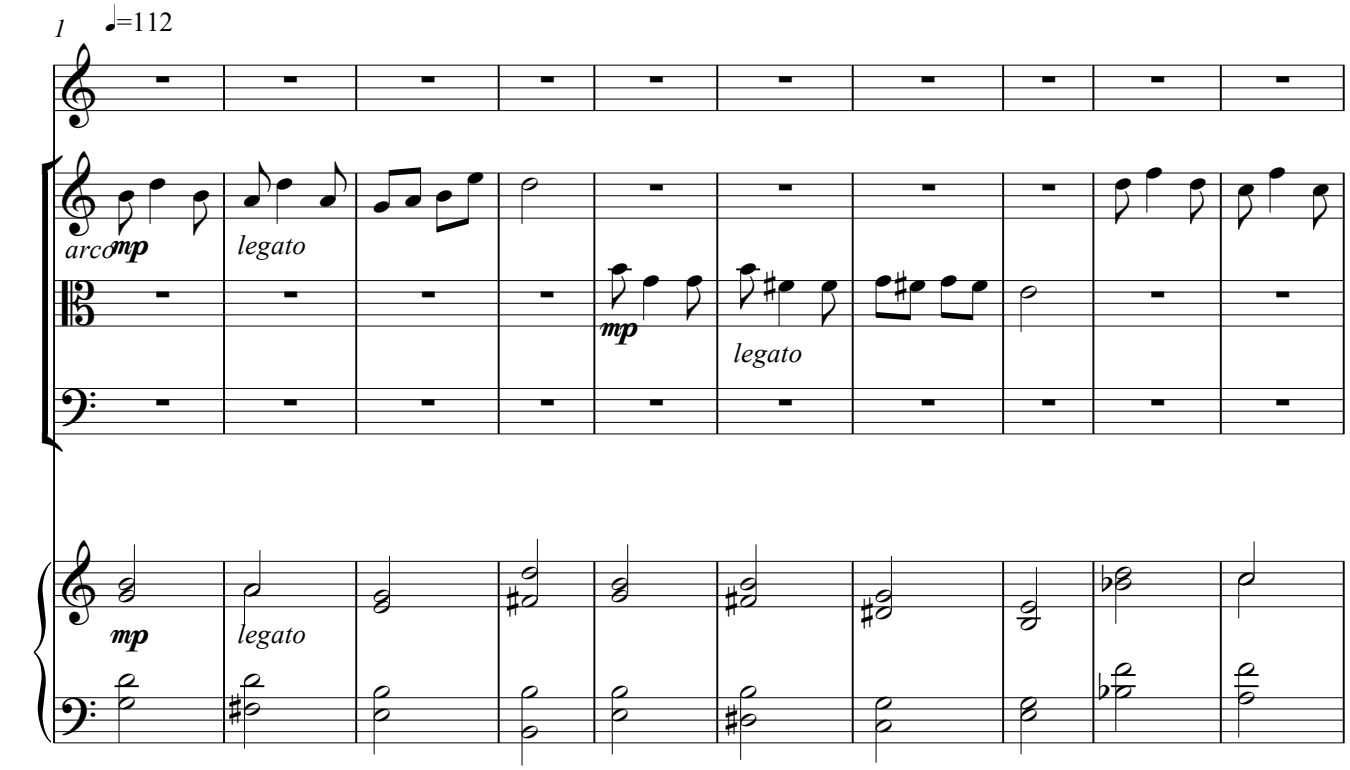

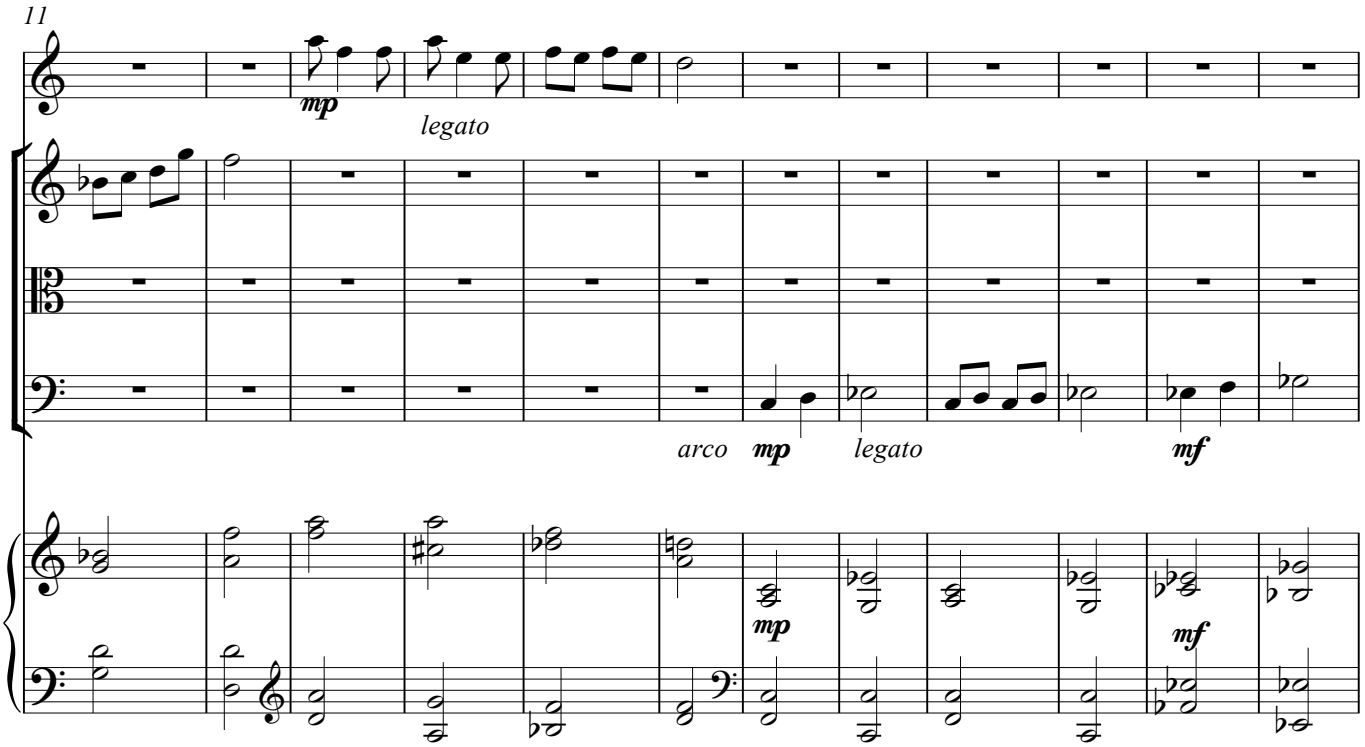

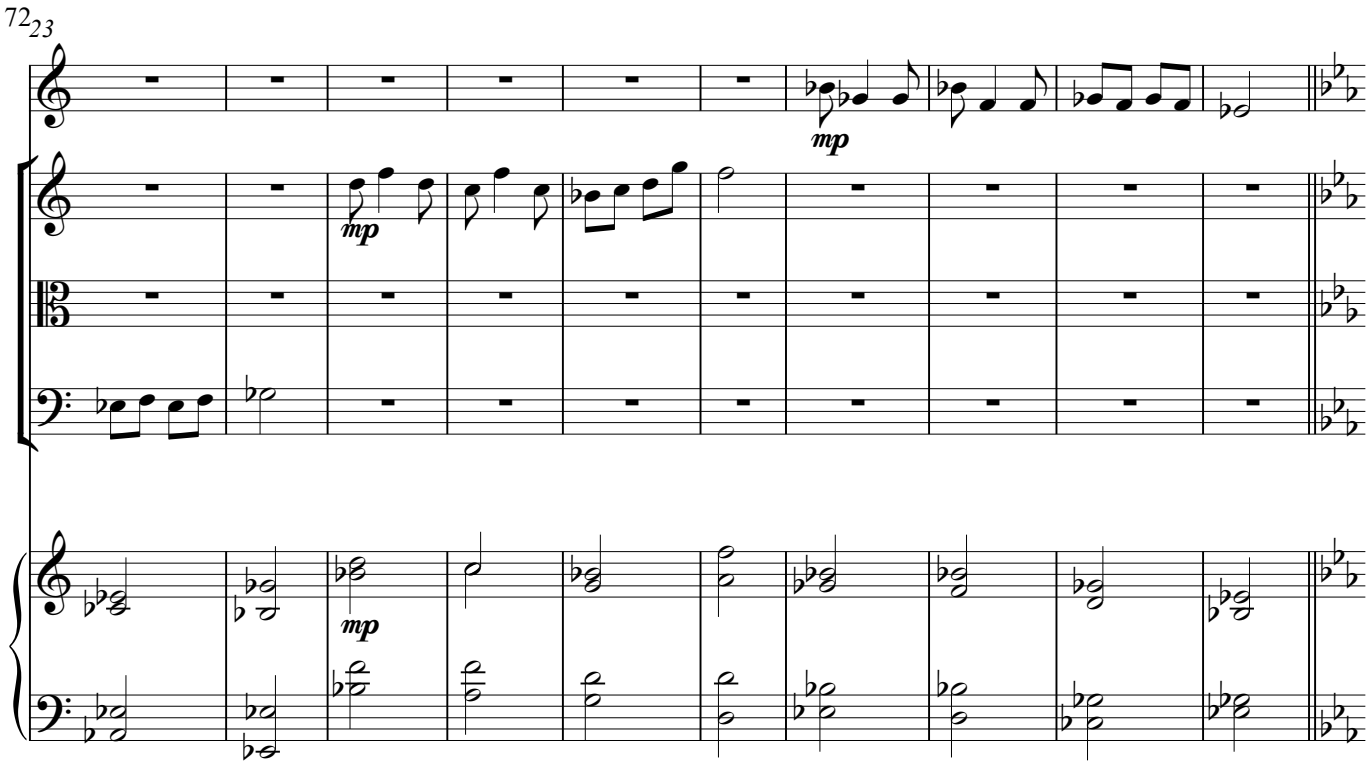
23
mp
mp
mp

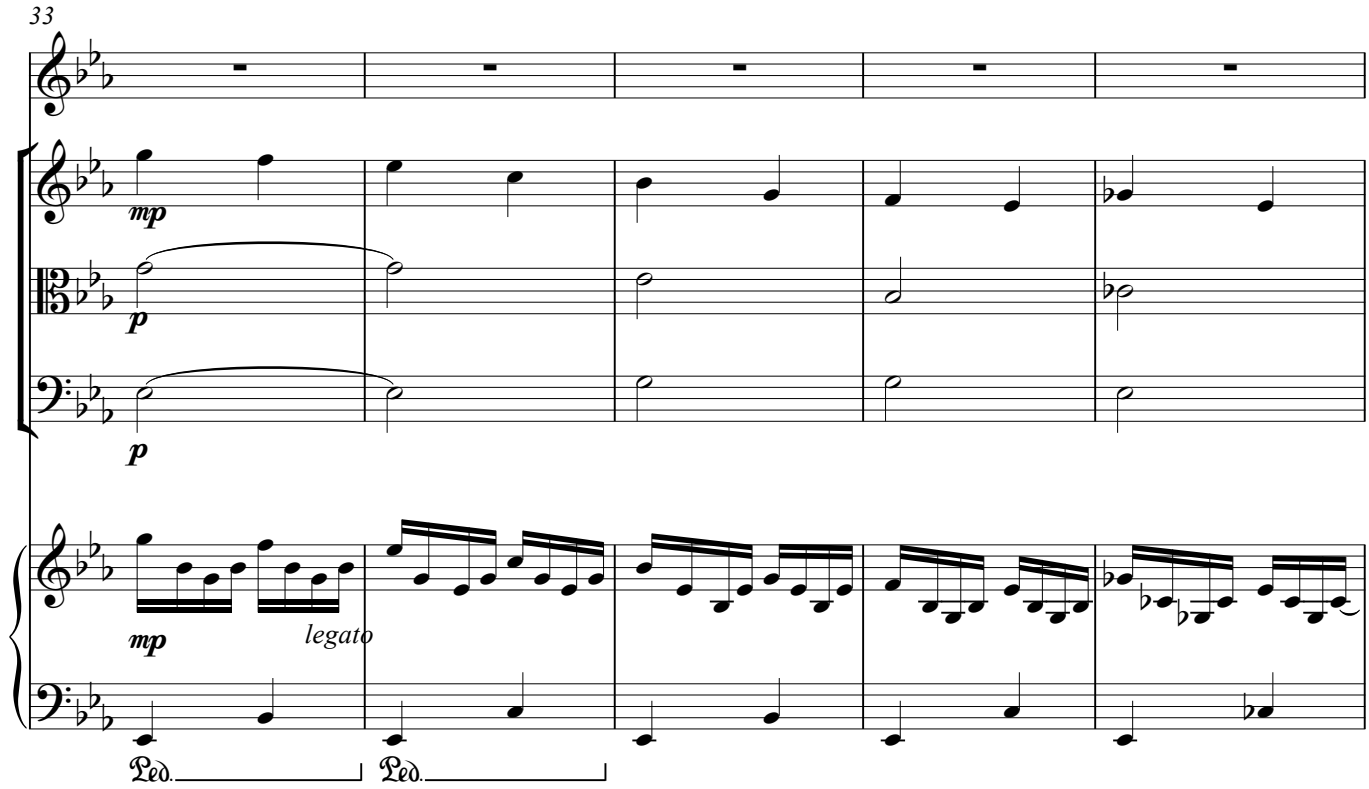
33
mp
p
p
mp
legato
Ped.
Ped.

38

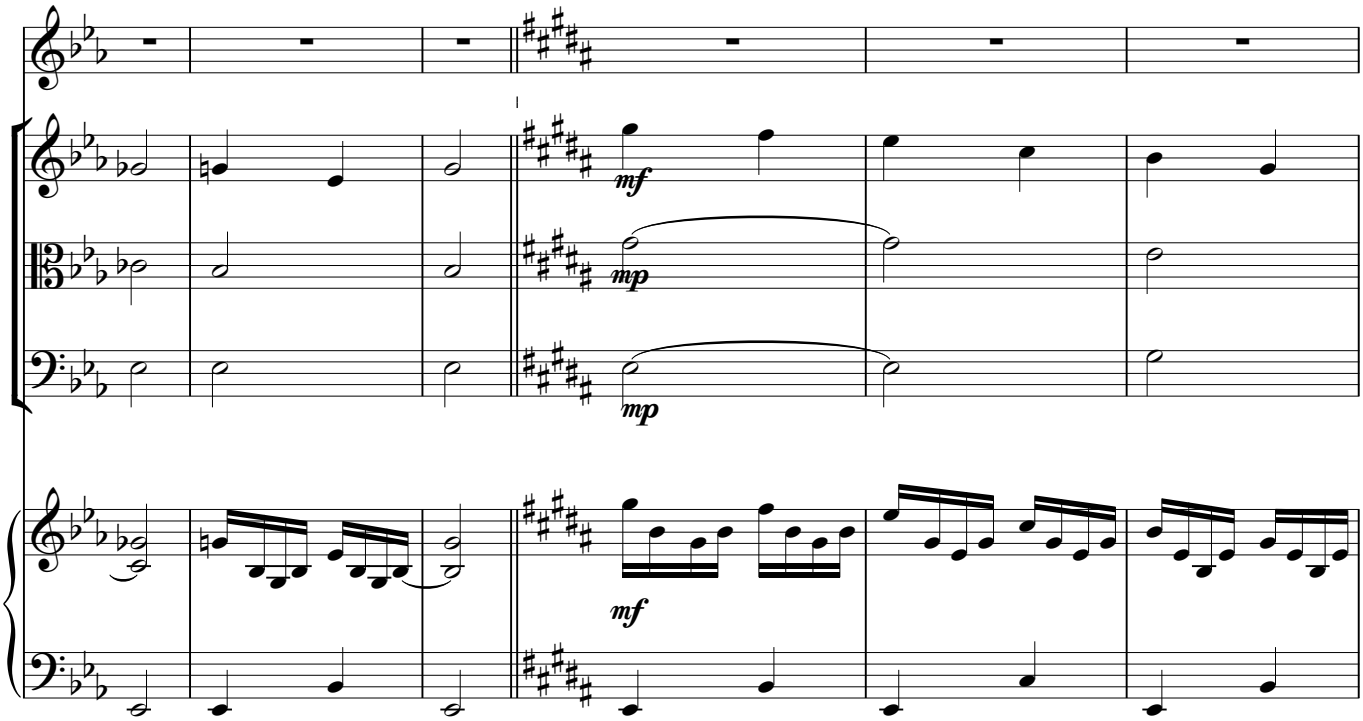

44

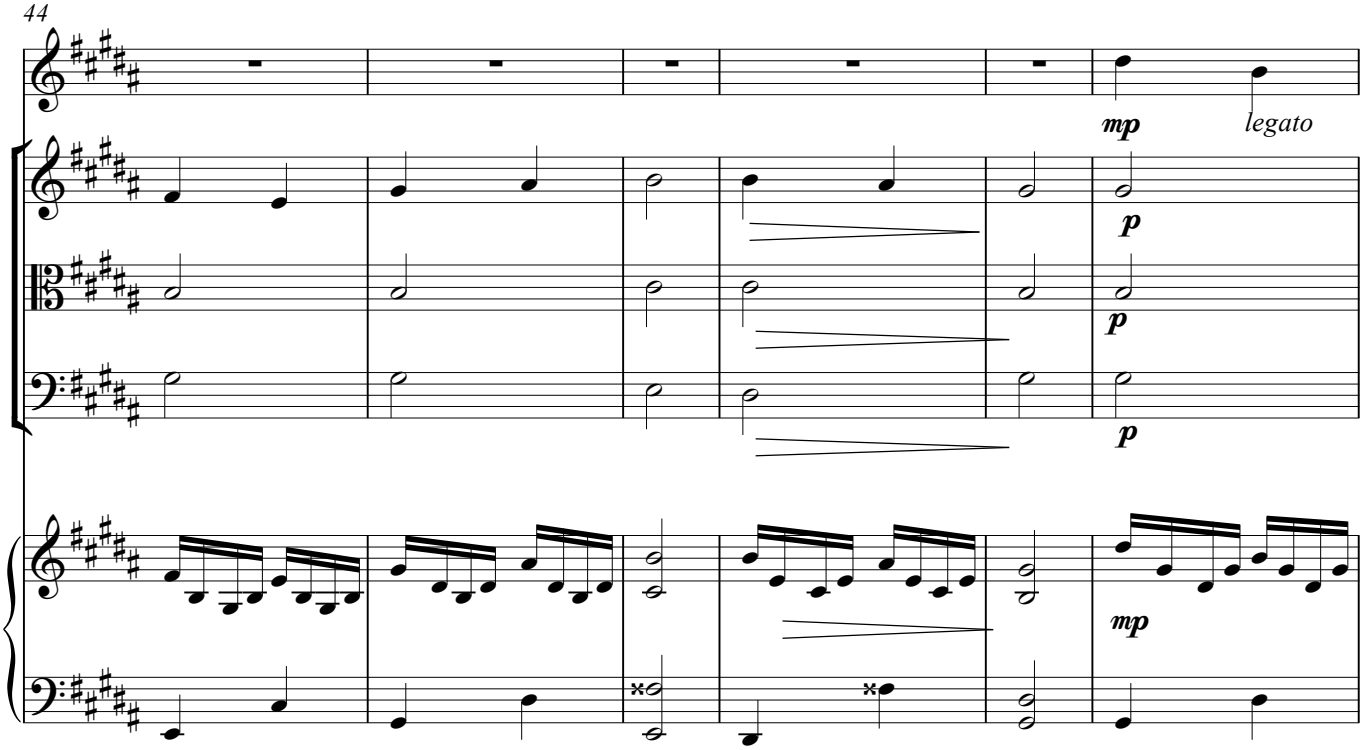

50

55

mf

mp

mp

mp

mf

60

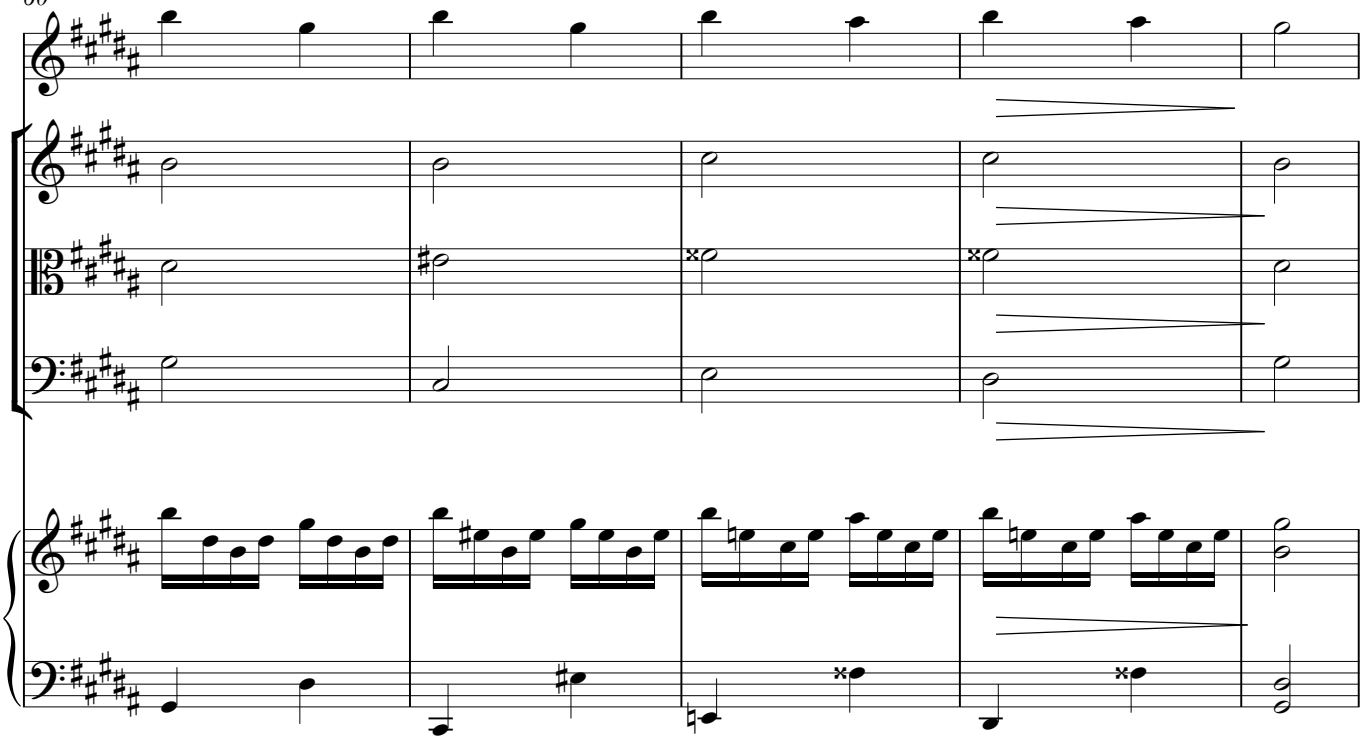

65

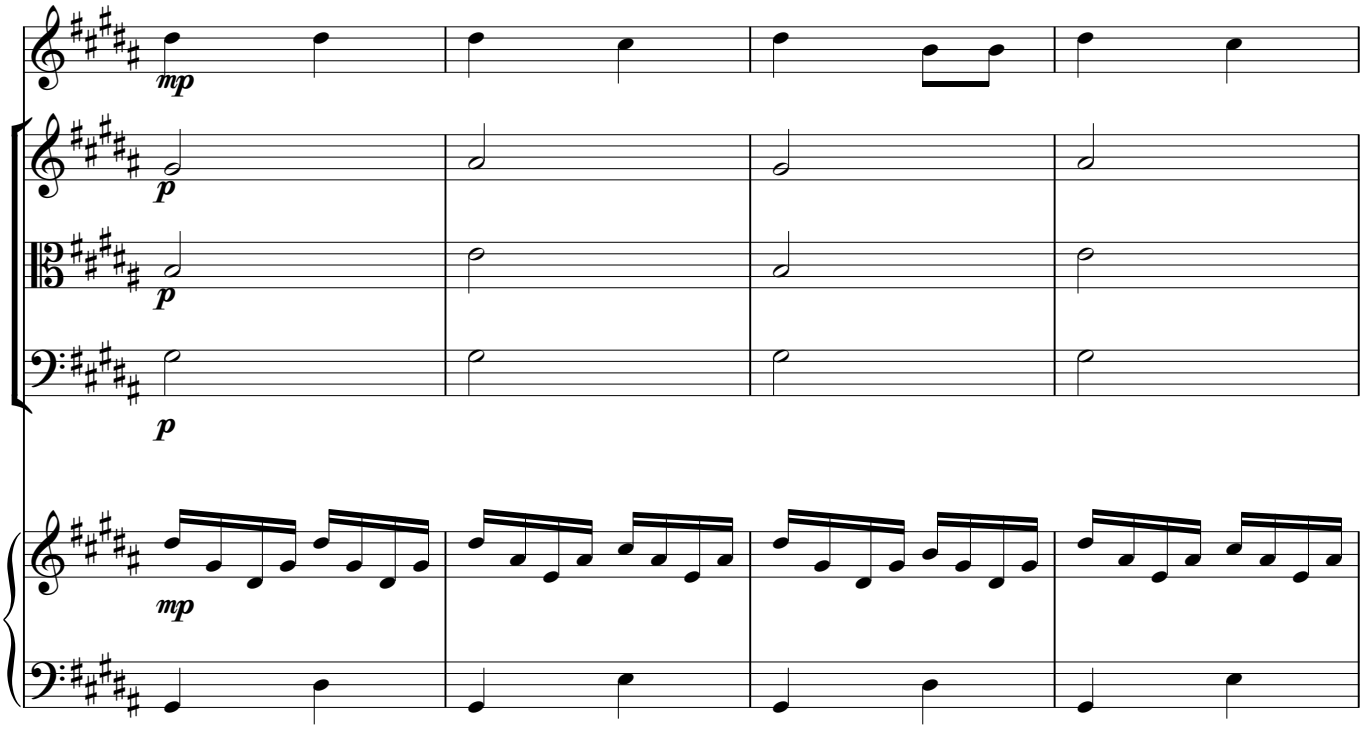

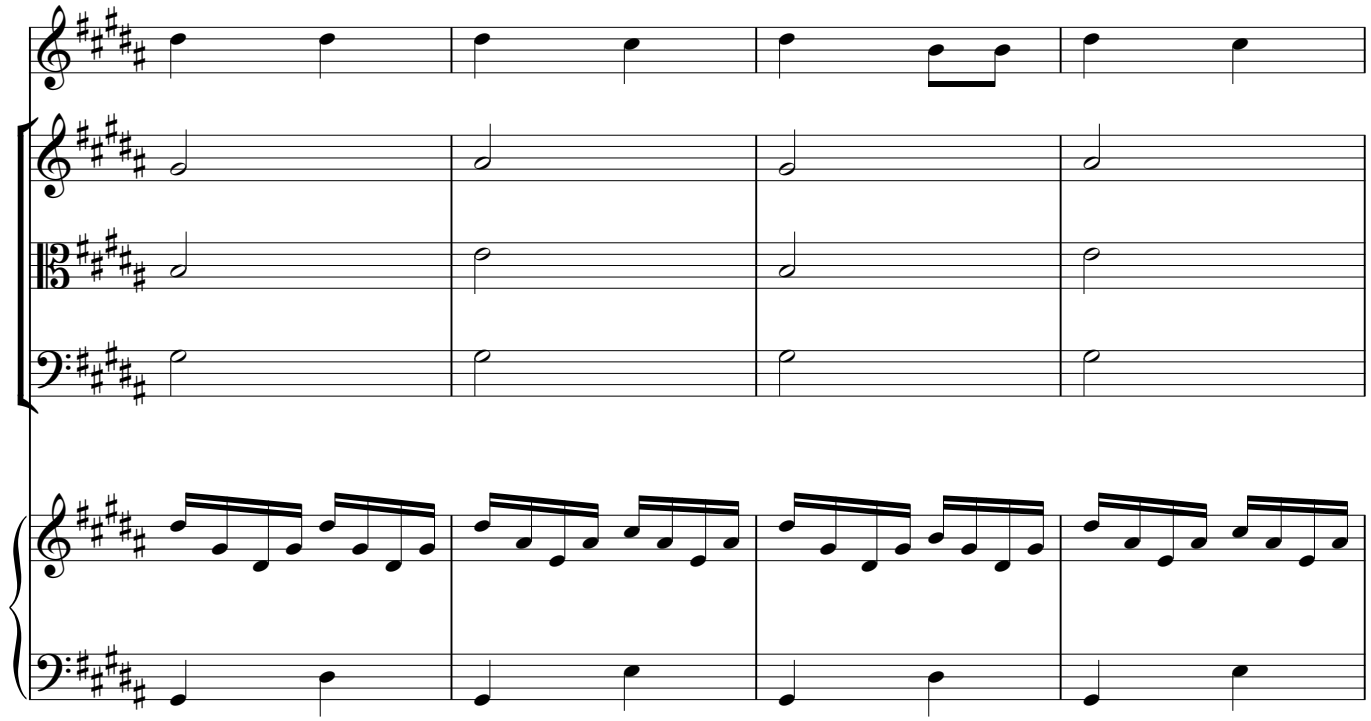

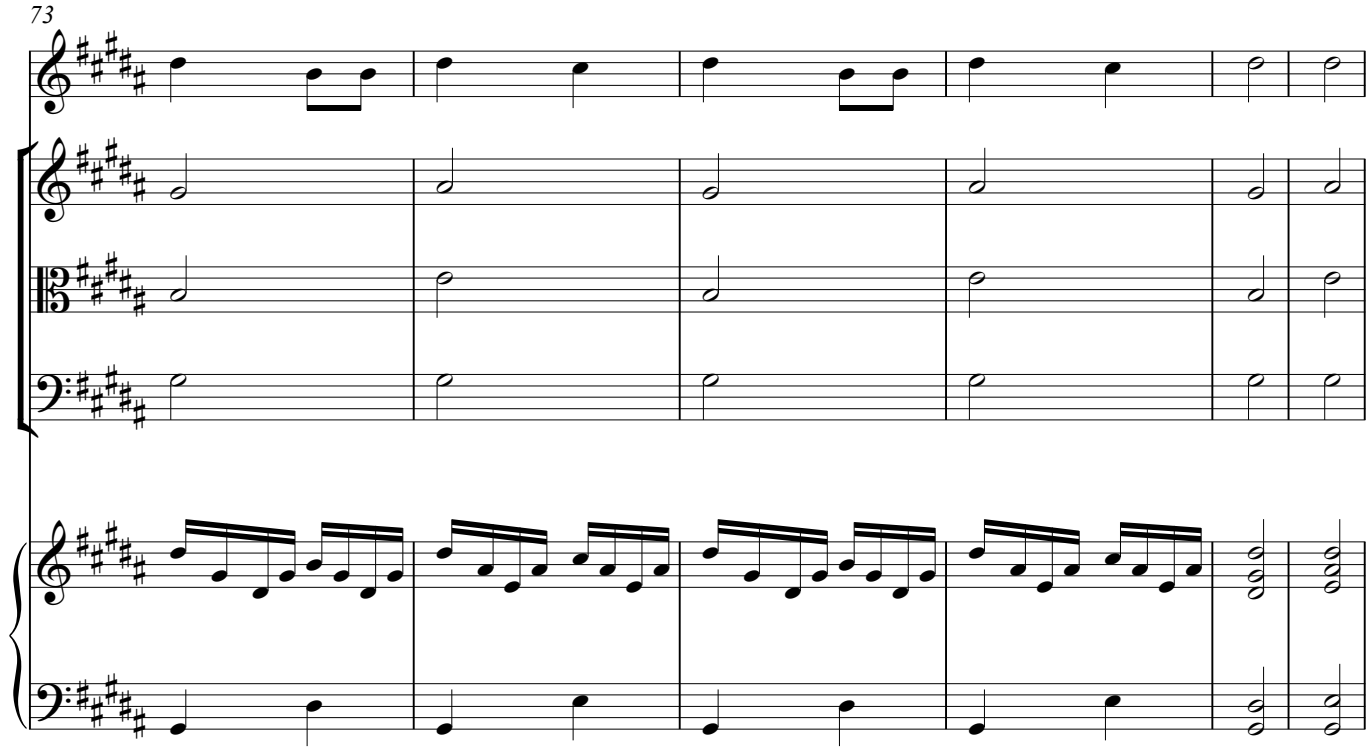
73

79

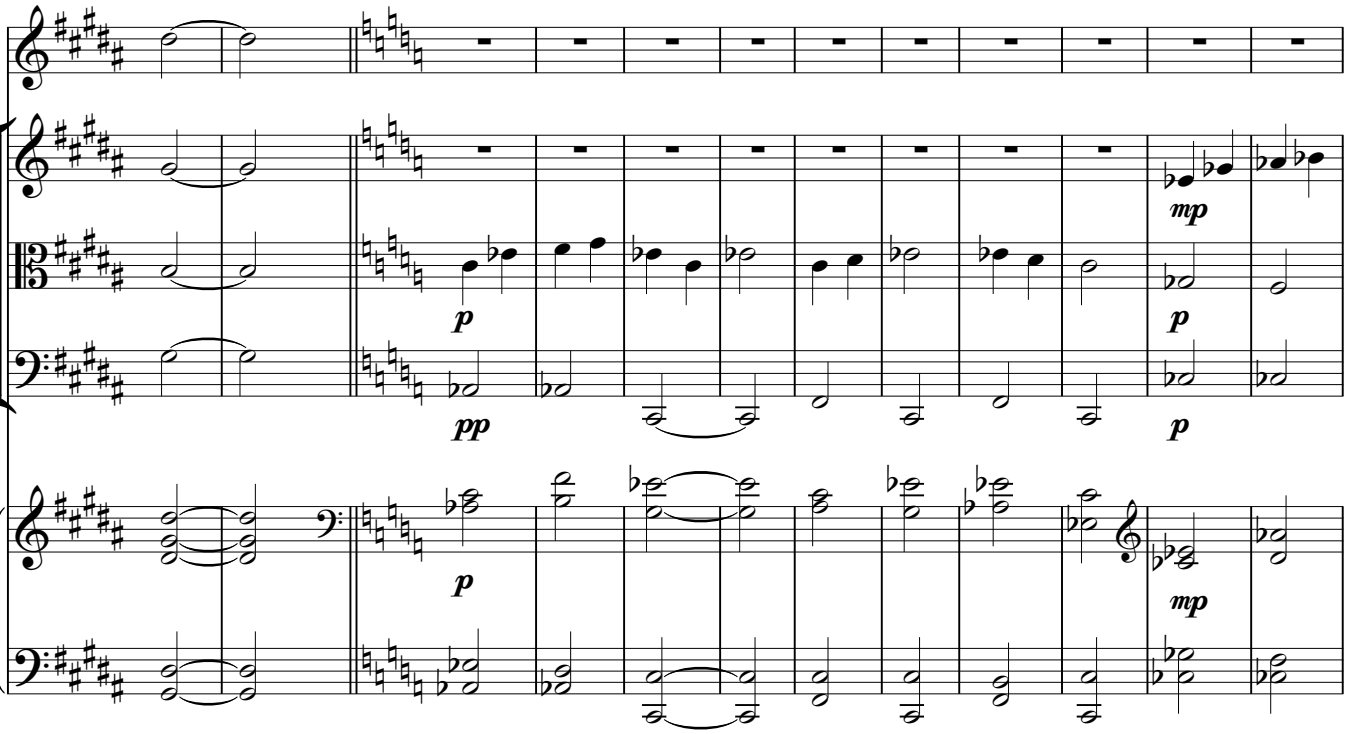

91

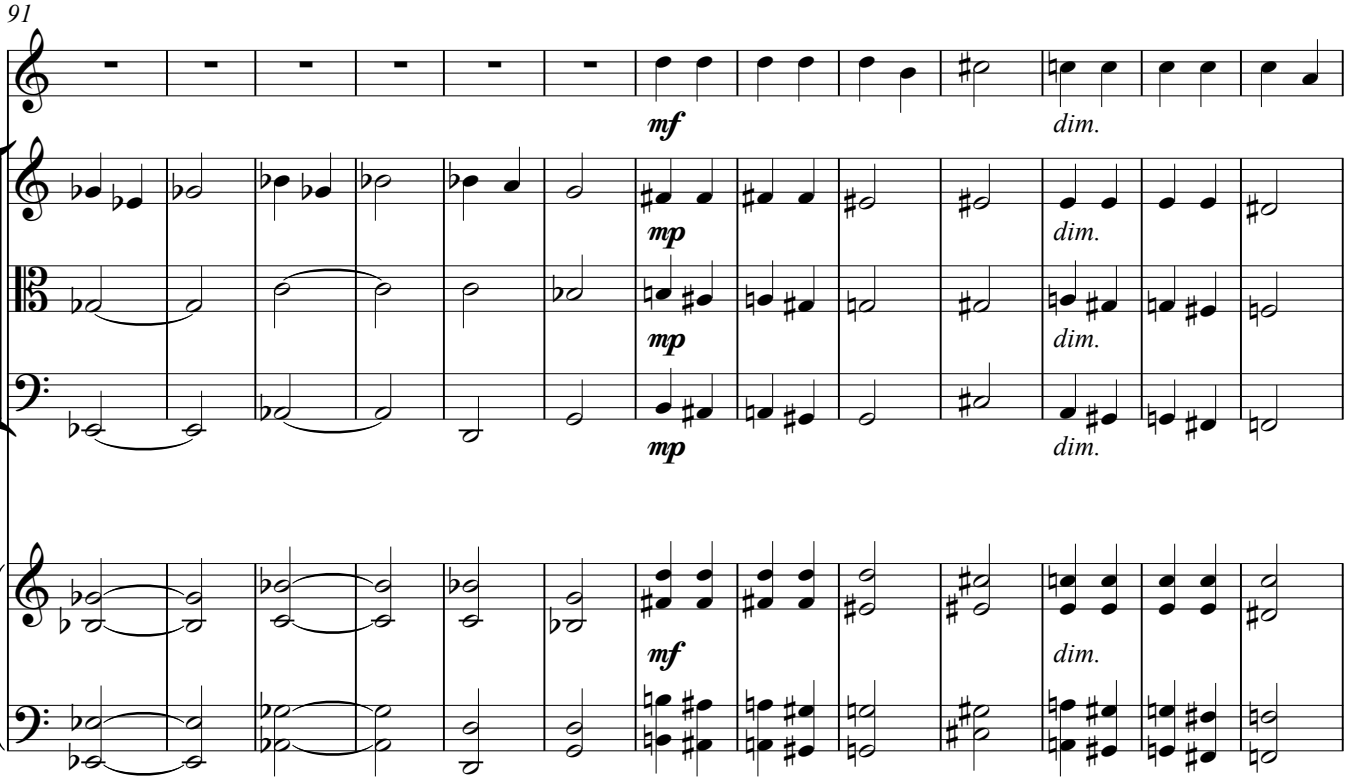

104

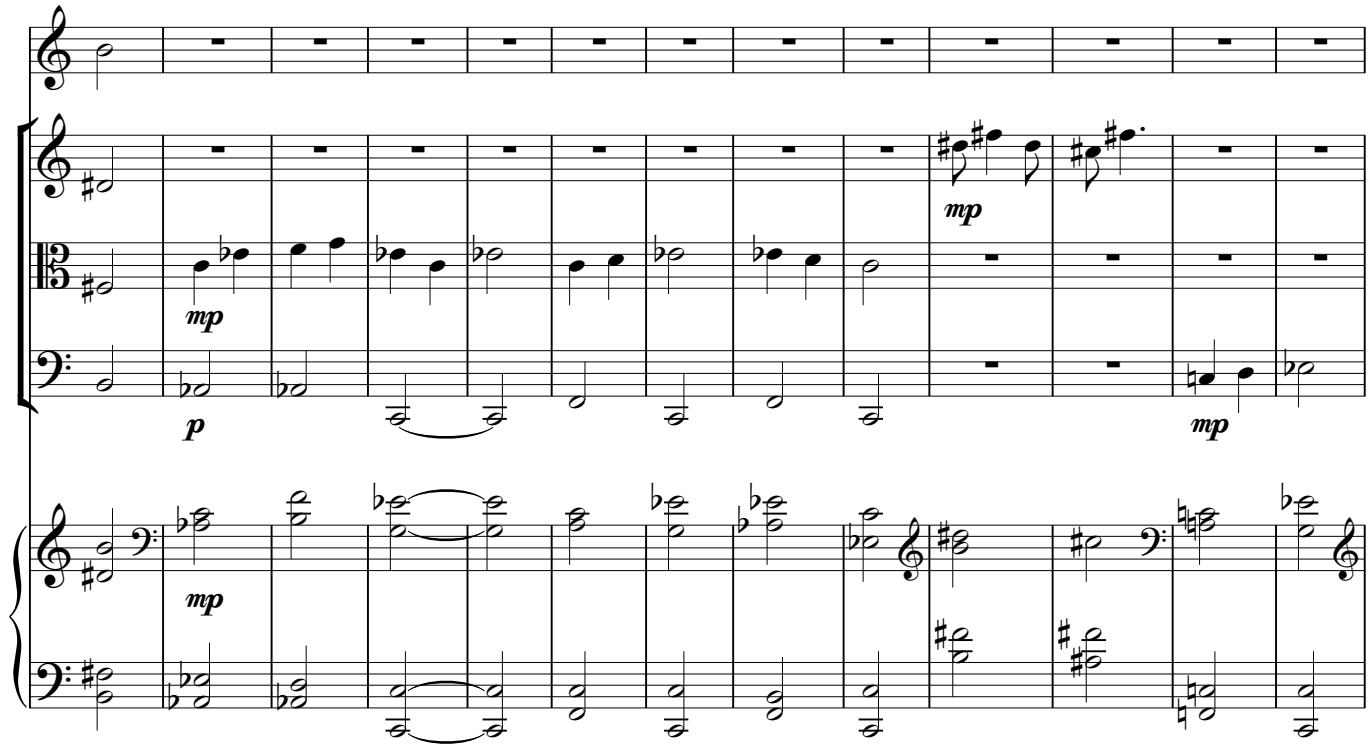

117

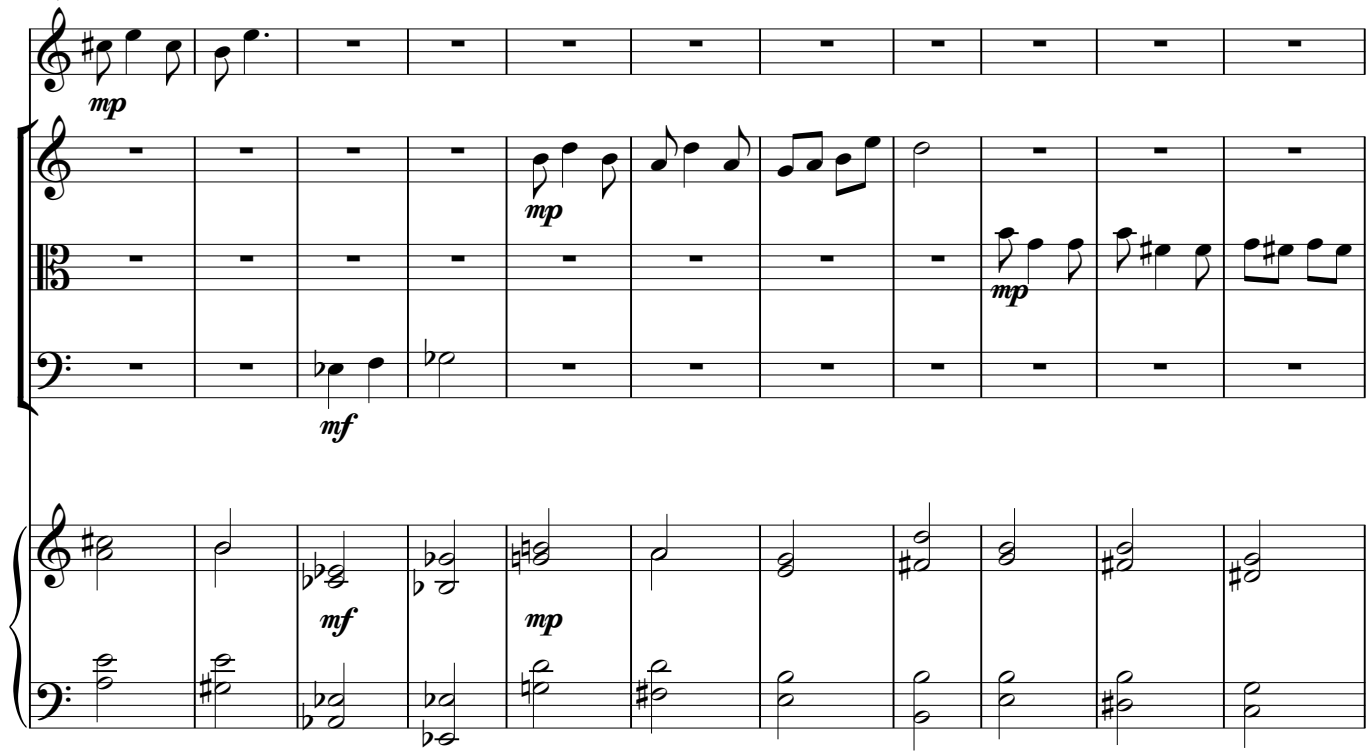

128

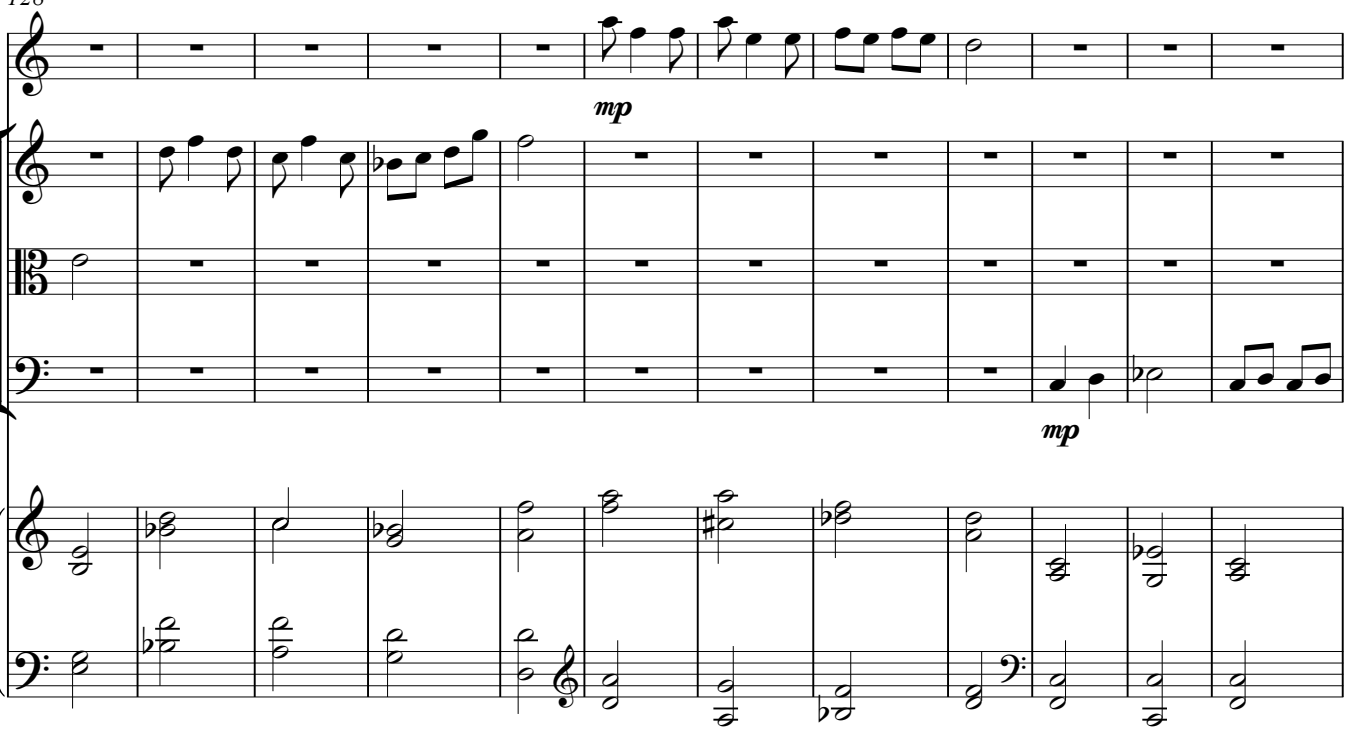

140

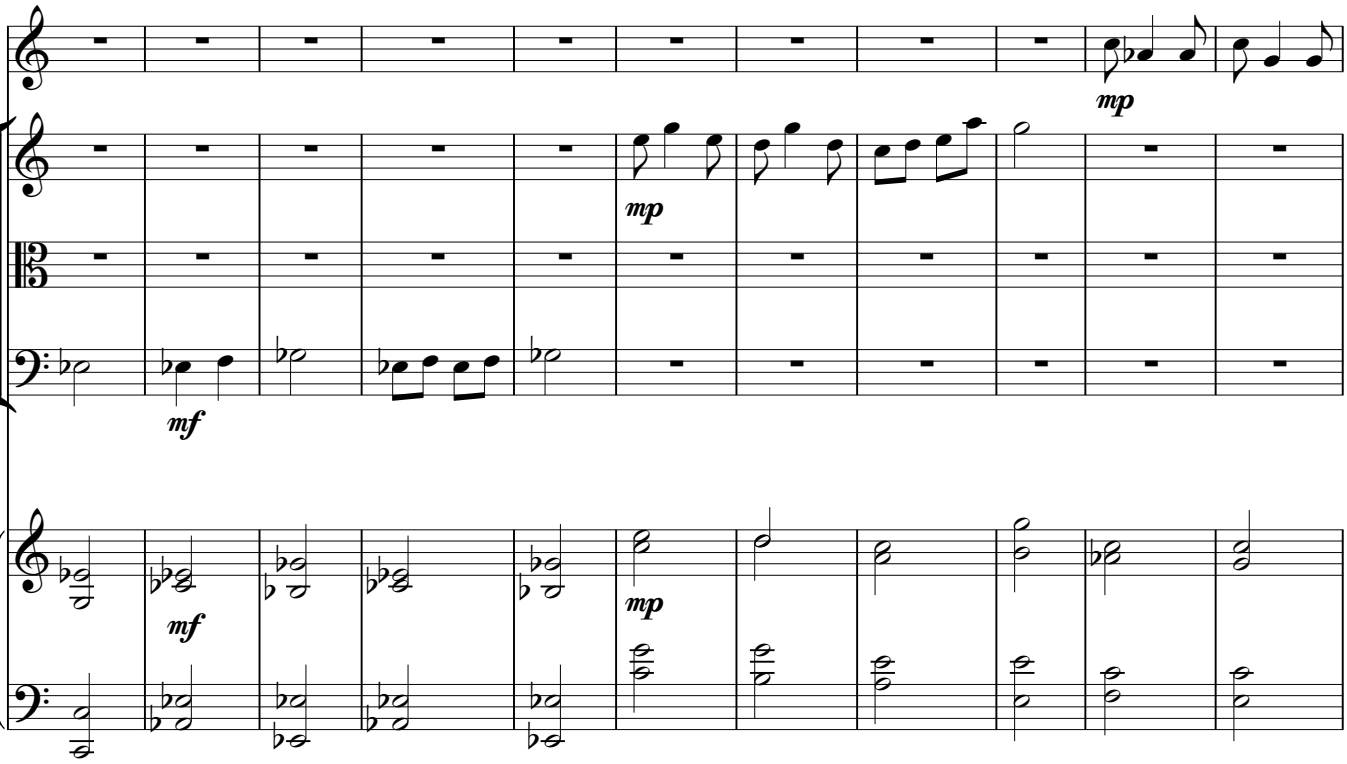

151

mp

p

p

mp

157

mf

mp

mp

mf

163

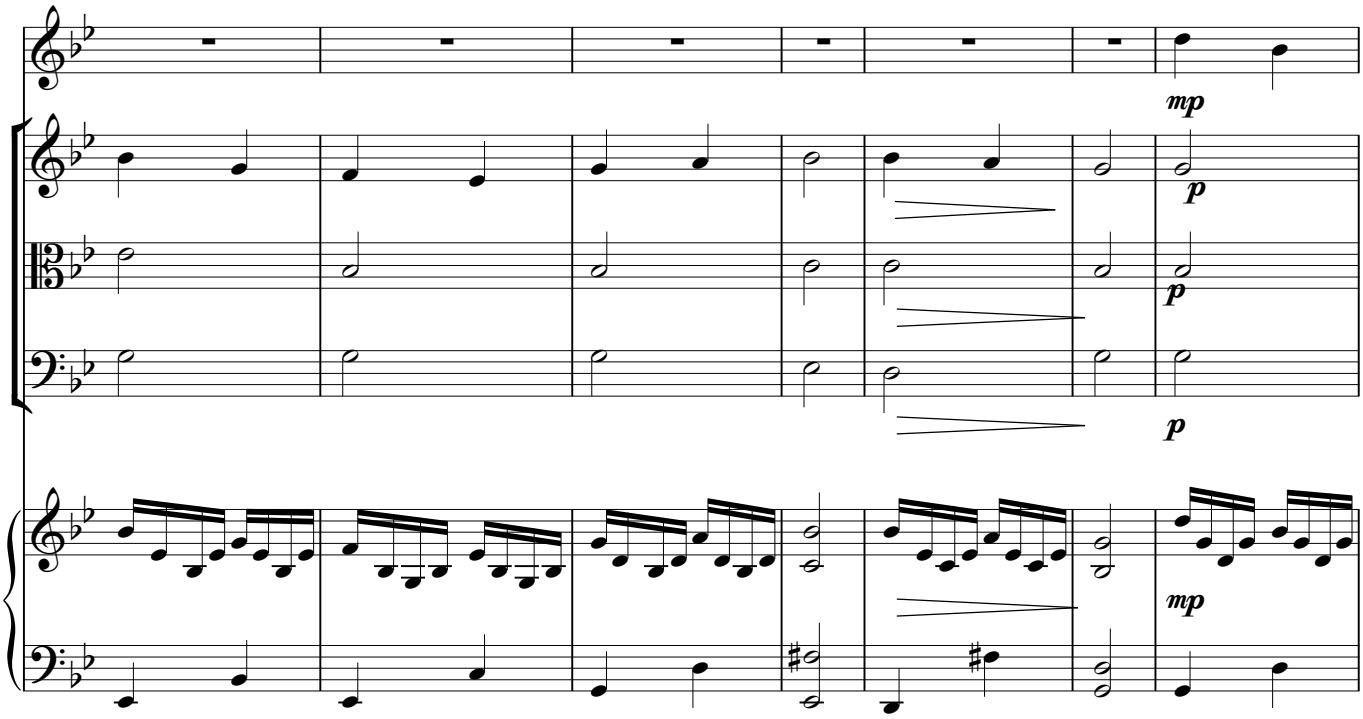

170

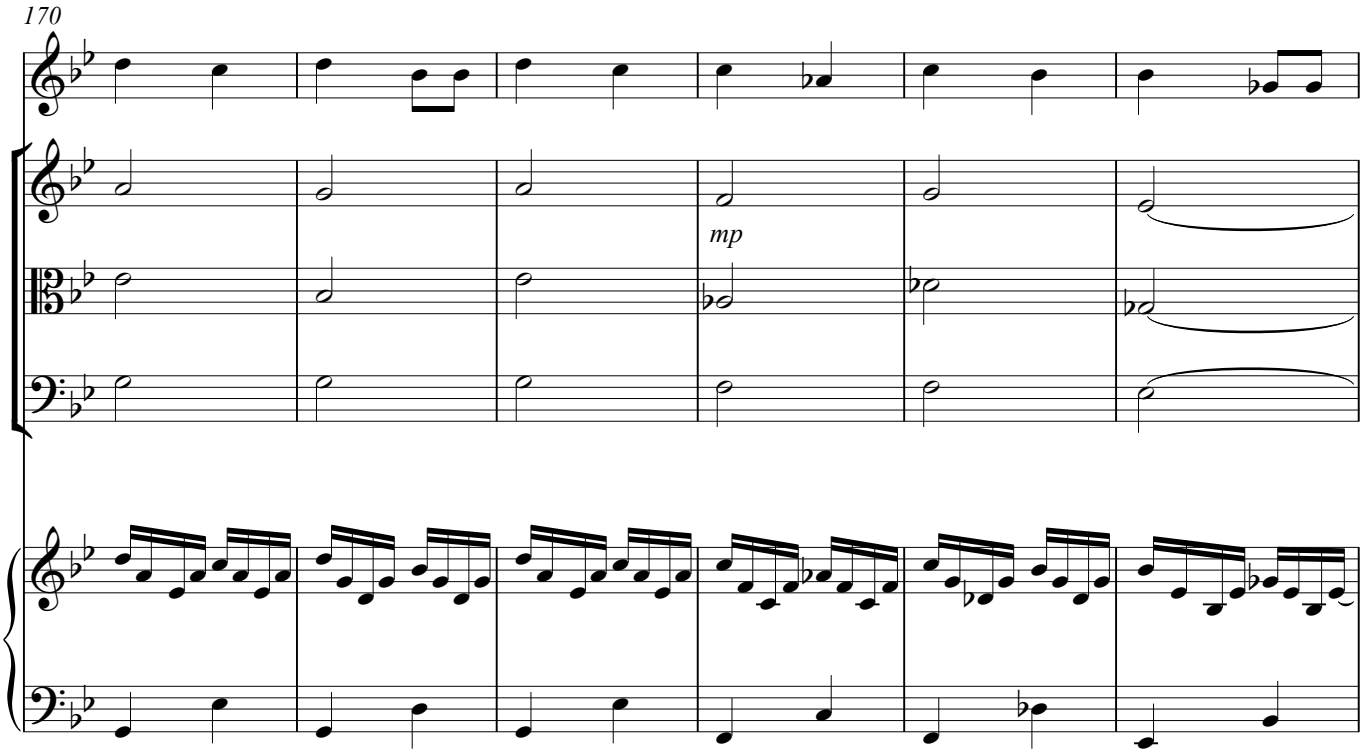

176

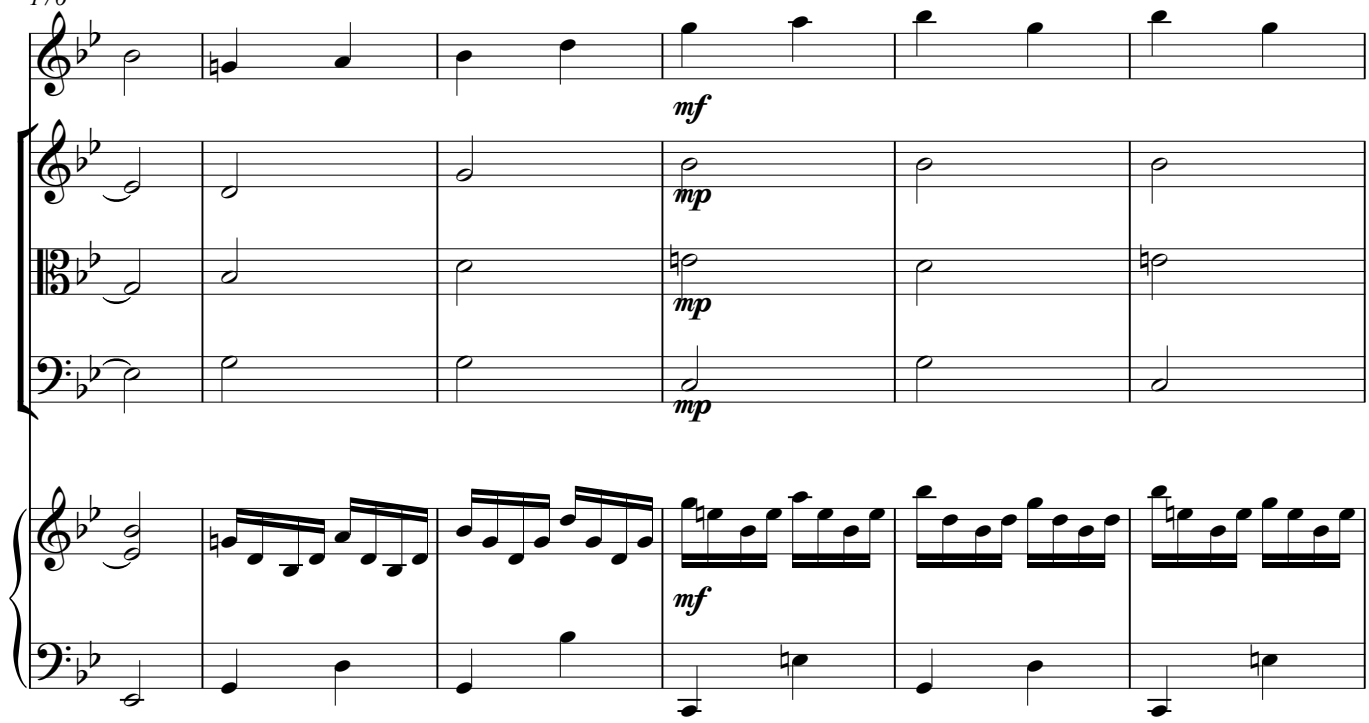

182

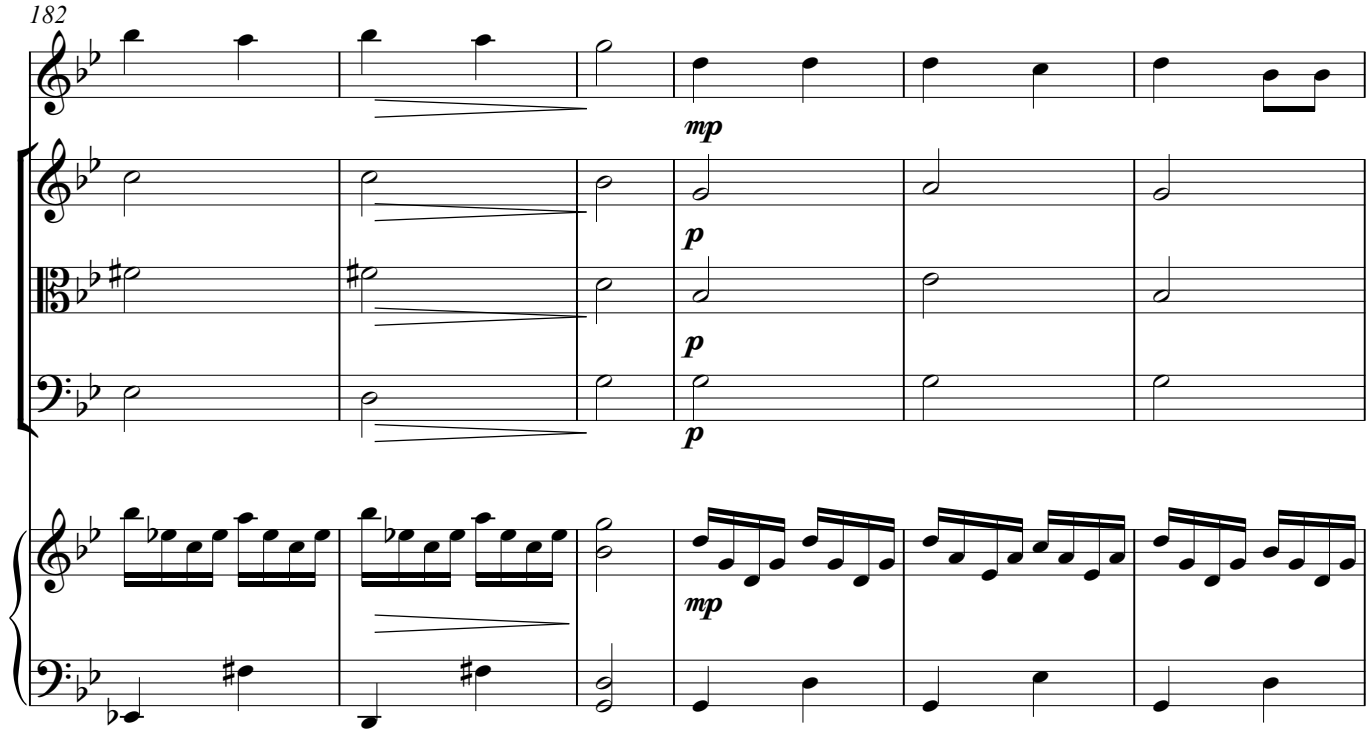

188

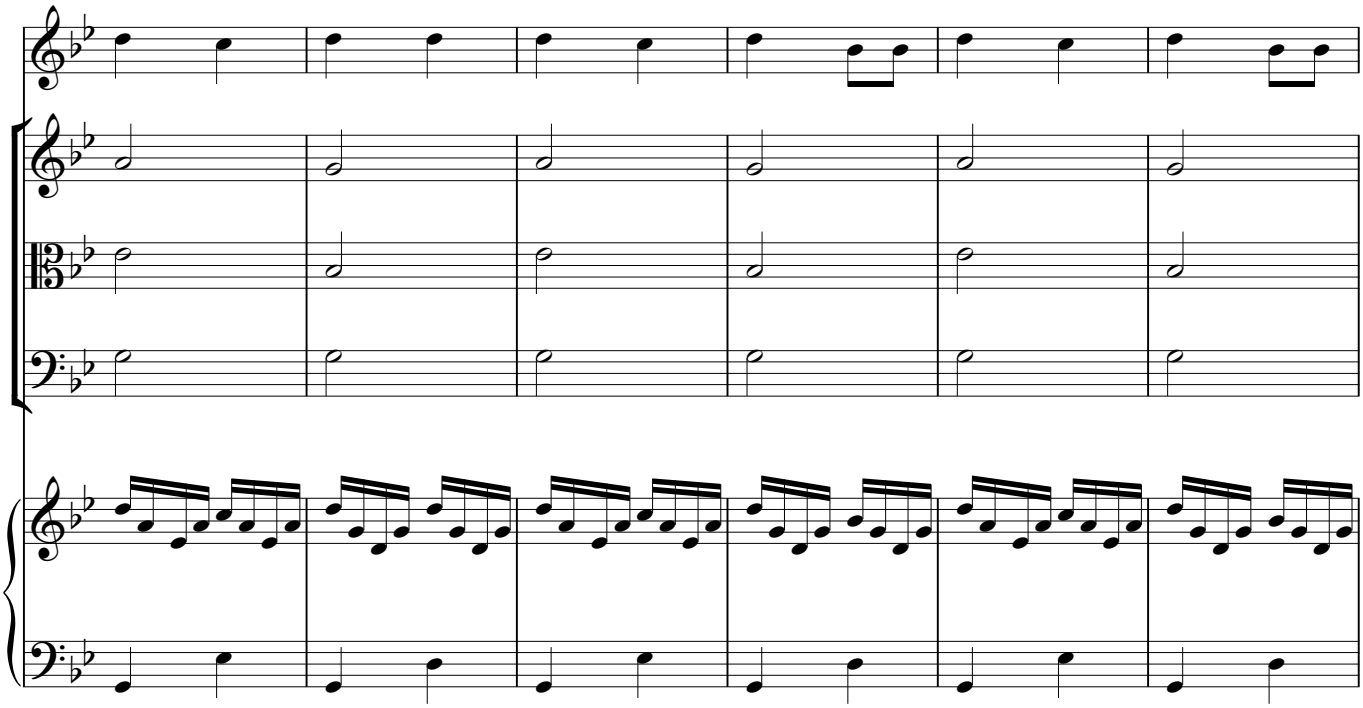

194

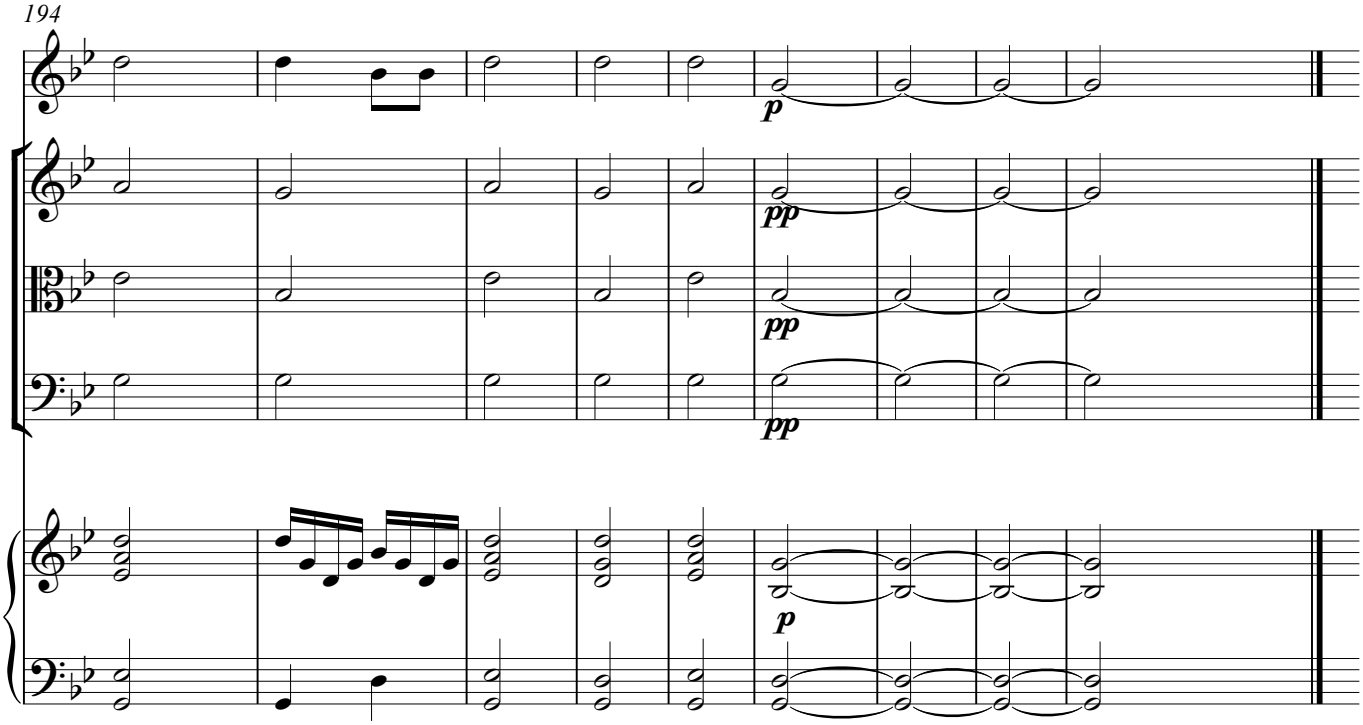

6. Рассказ Орфея.

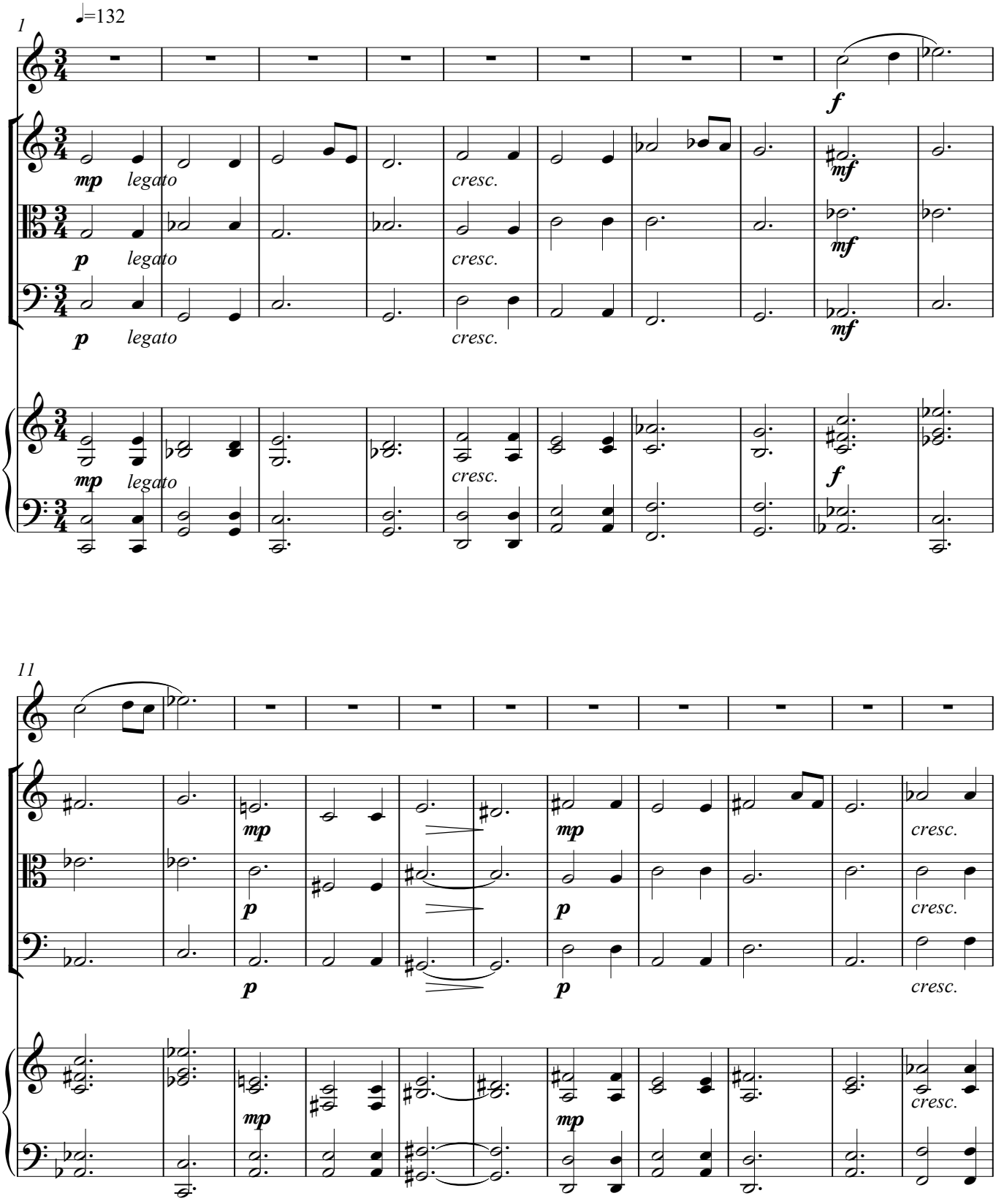

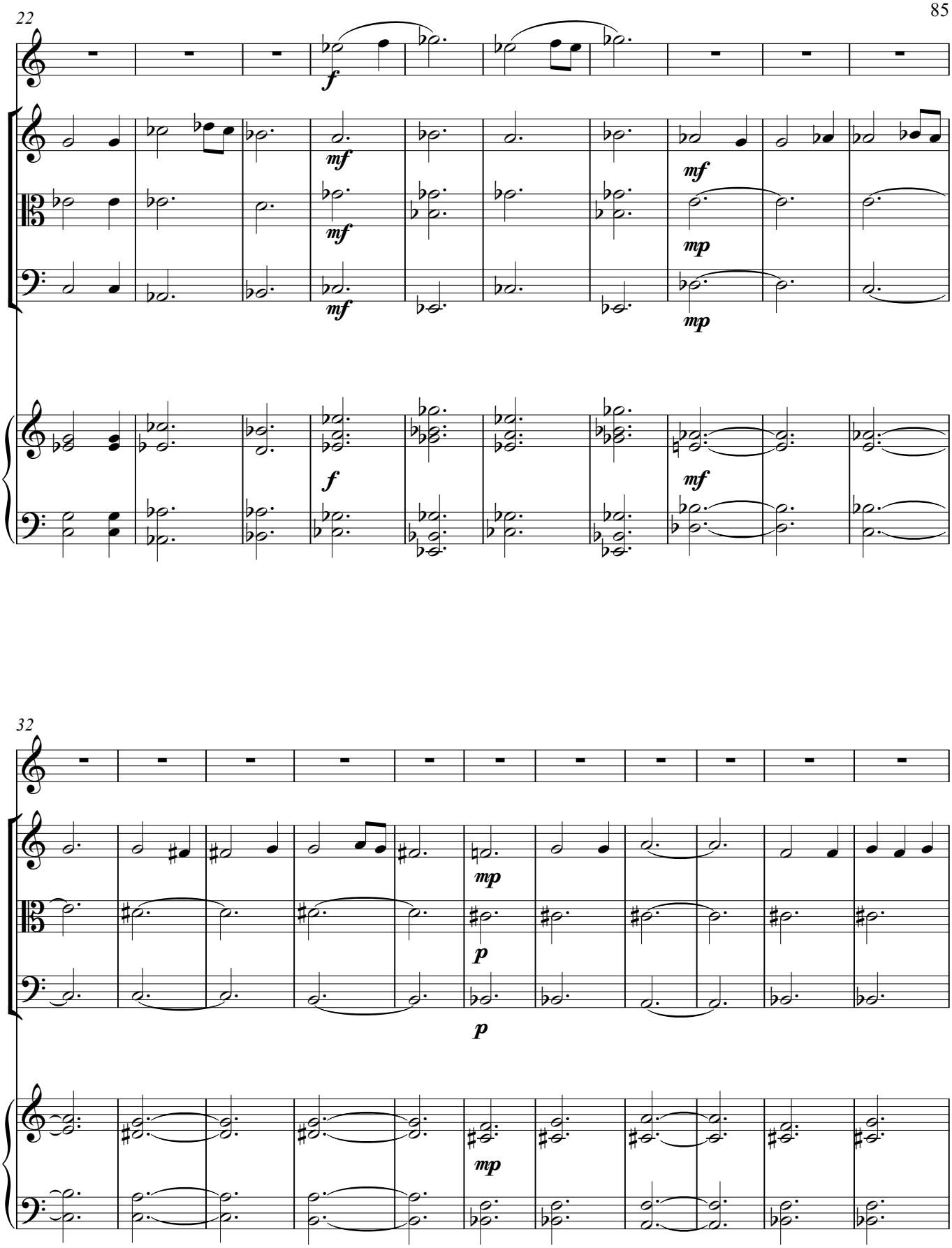
22
f
mf
mf
mf
mp
mp
f
mf
32
mp
p
p
mp

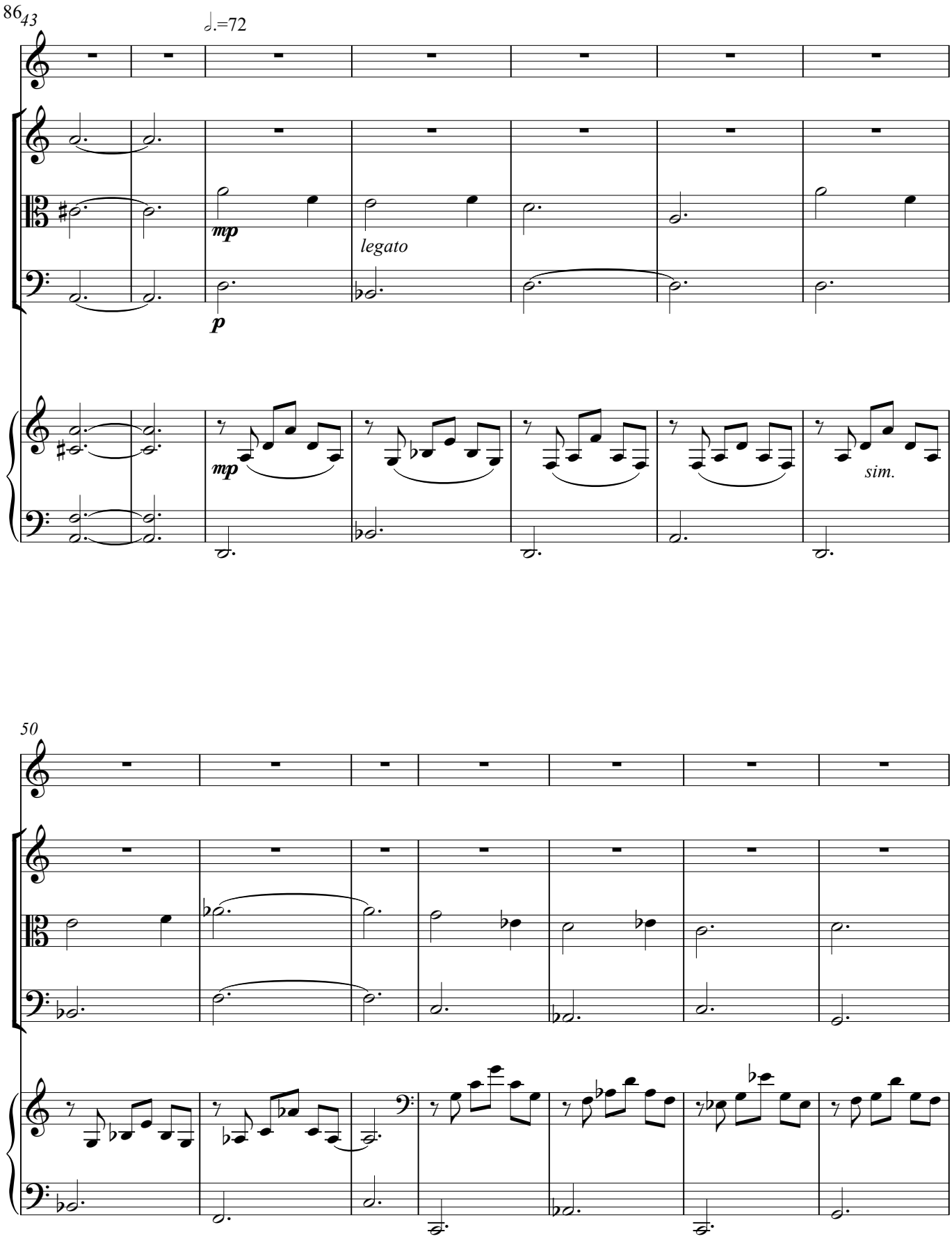
86
43
♩.=72
mp
legato
p
mp
sim.
50

57

mp

legato

p

p

mp

63

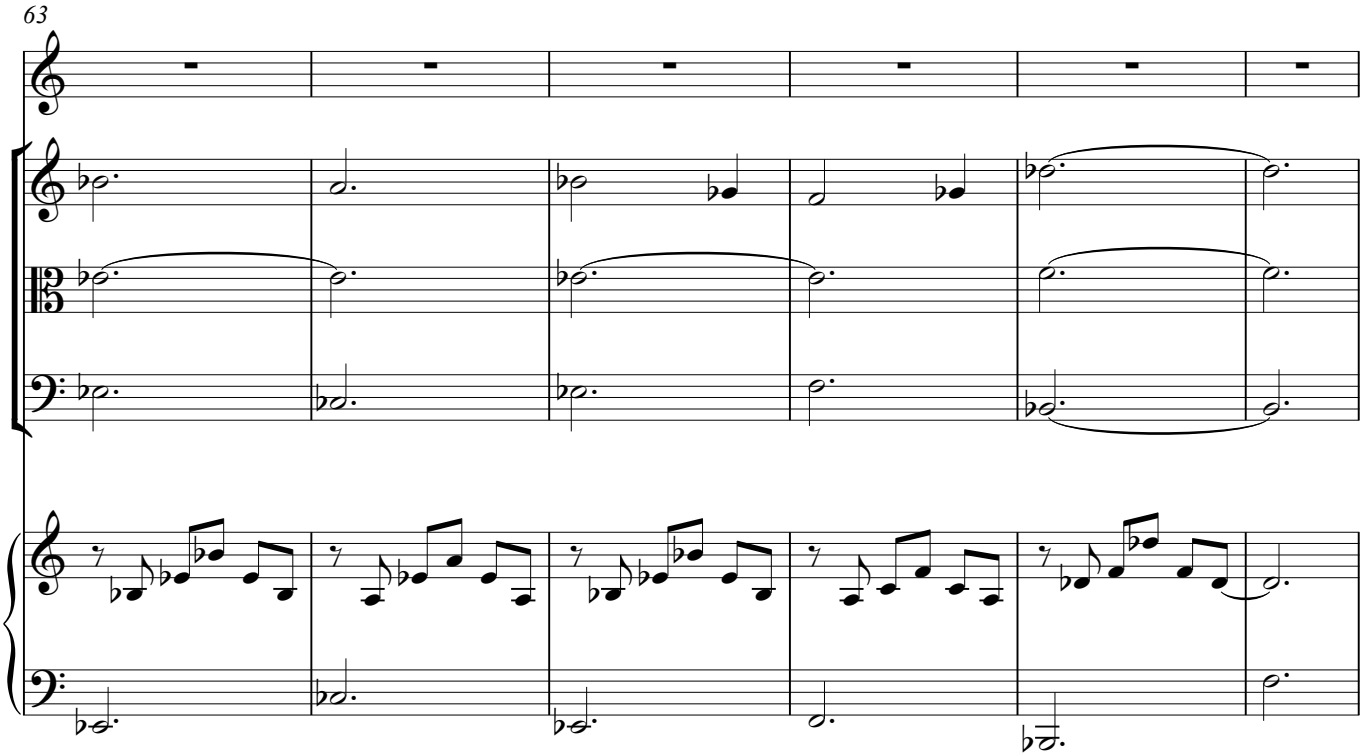

69

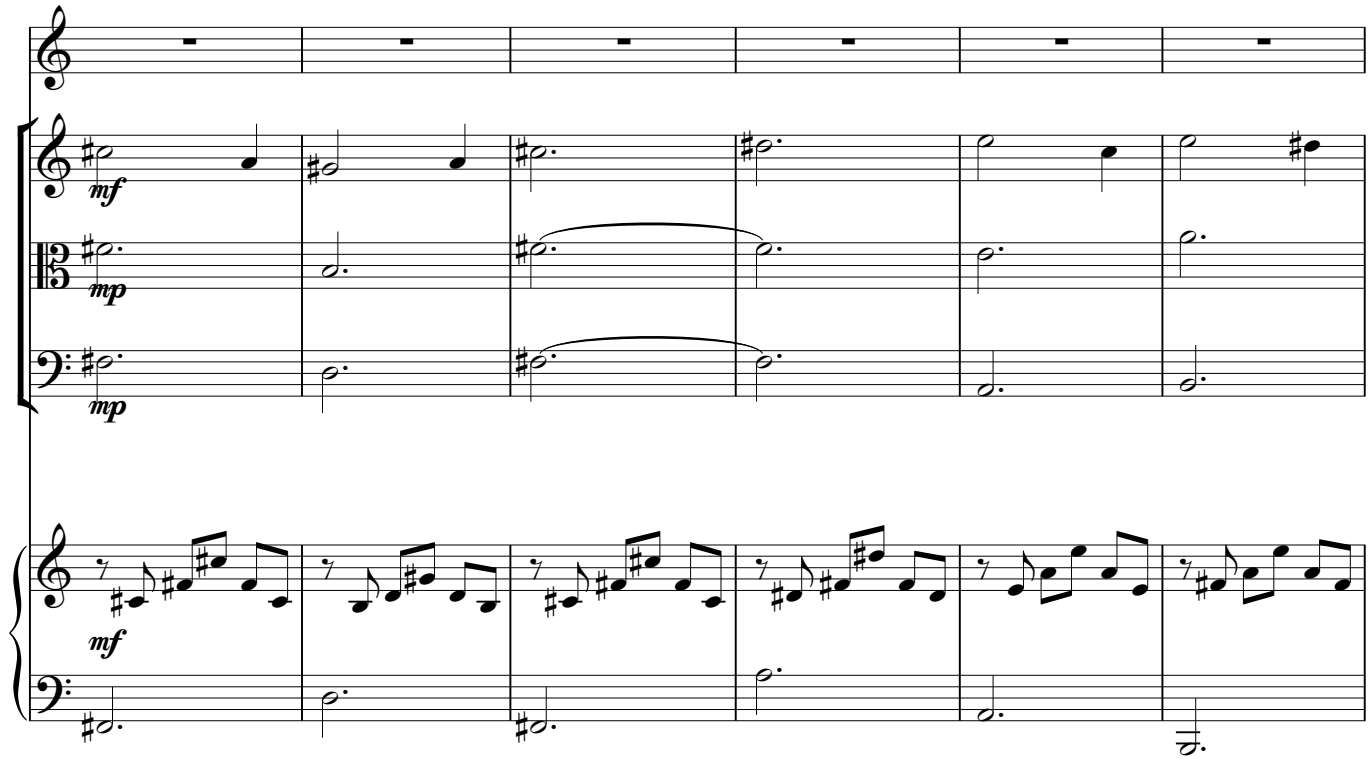

75

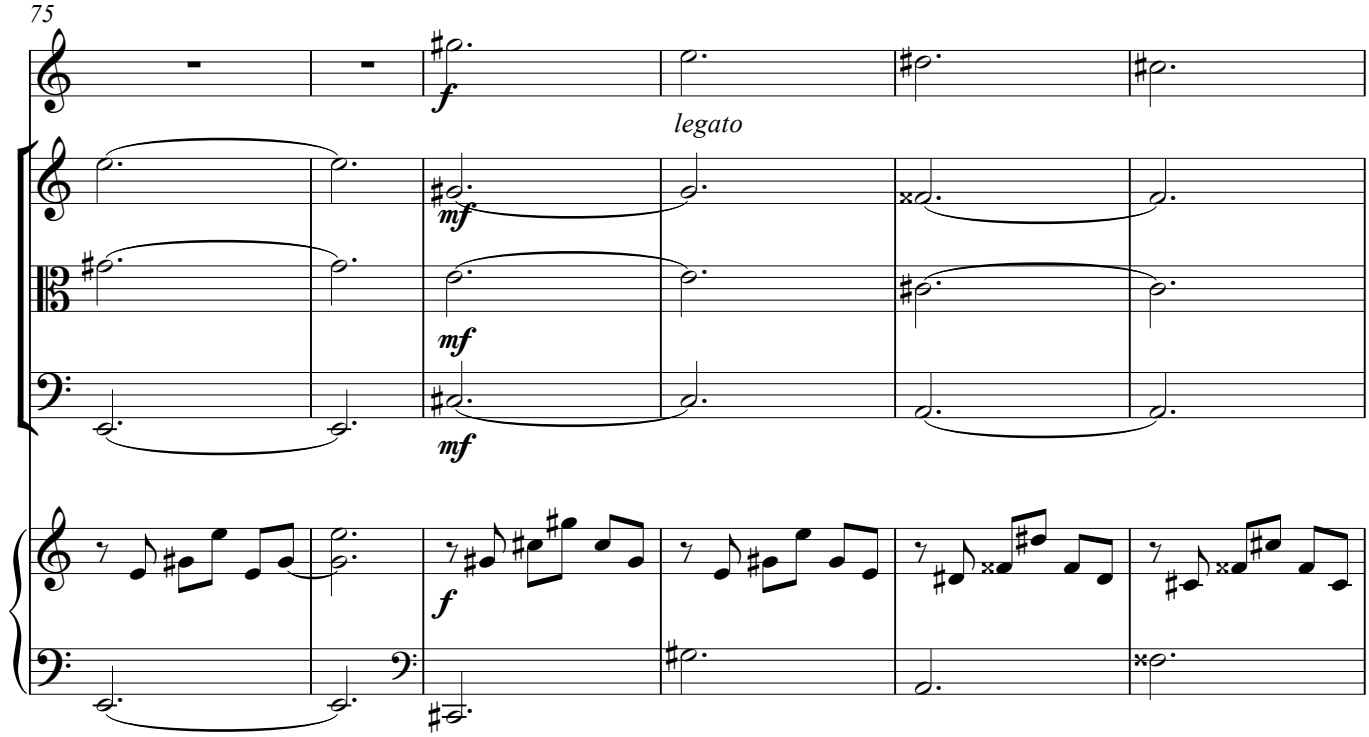

81

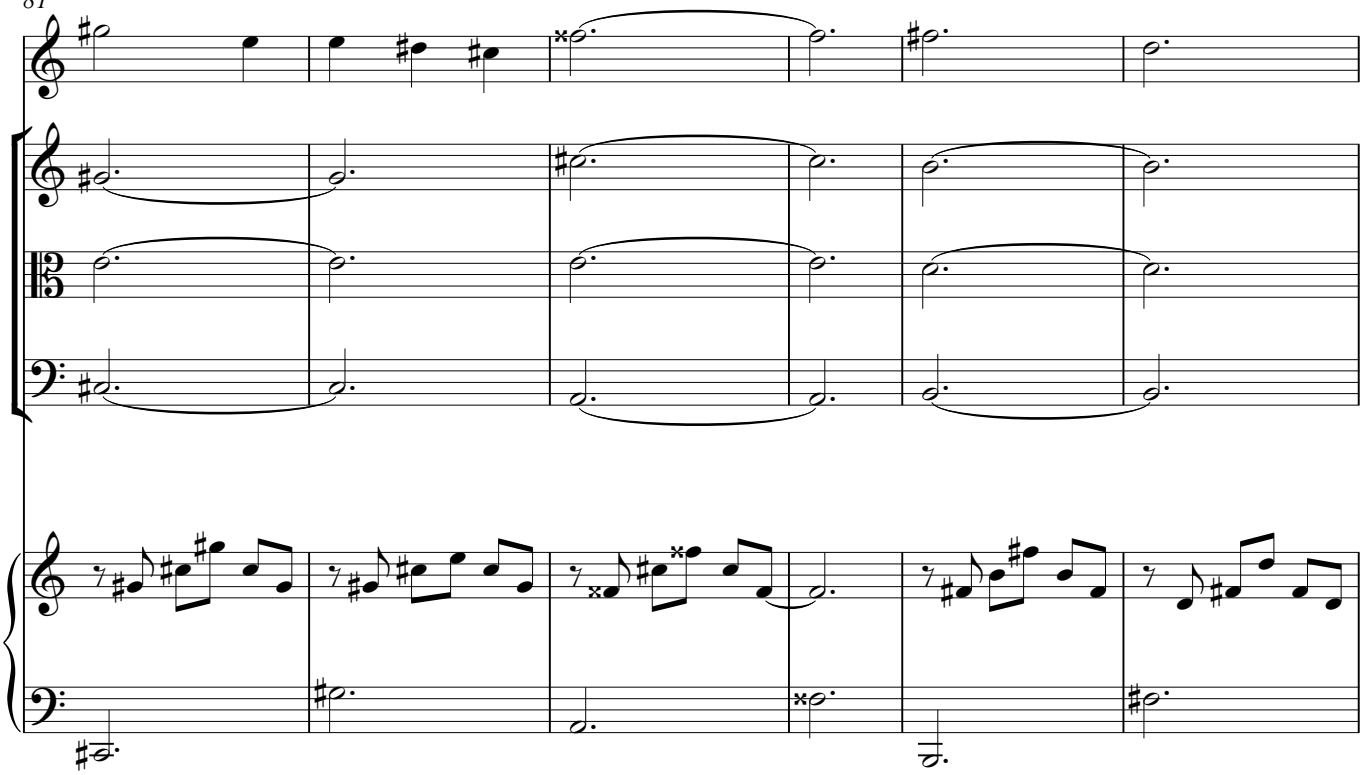

87

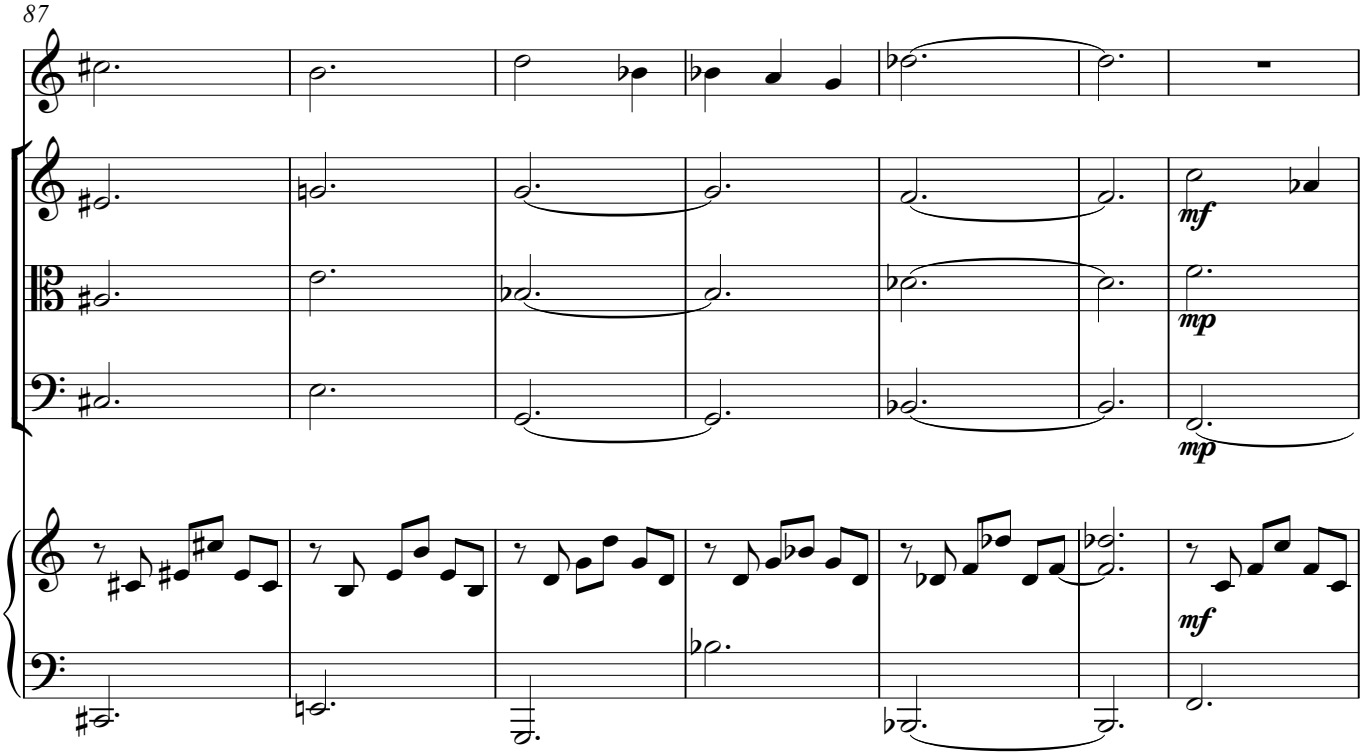

94

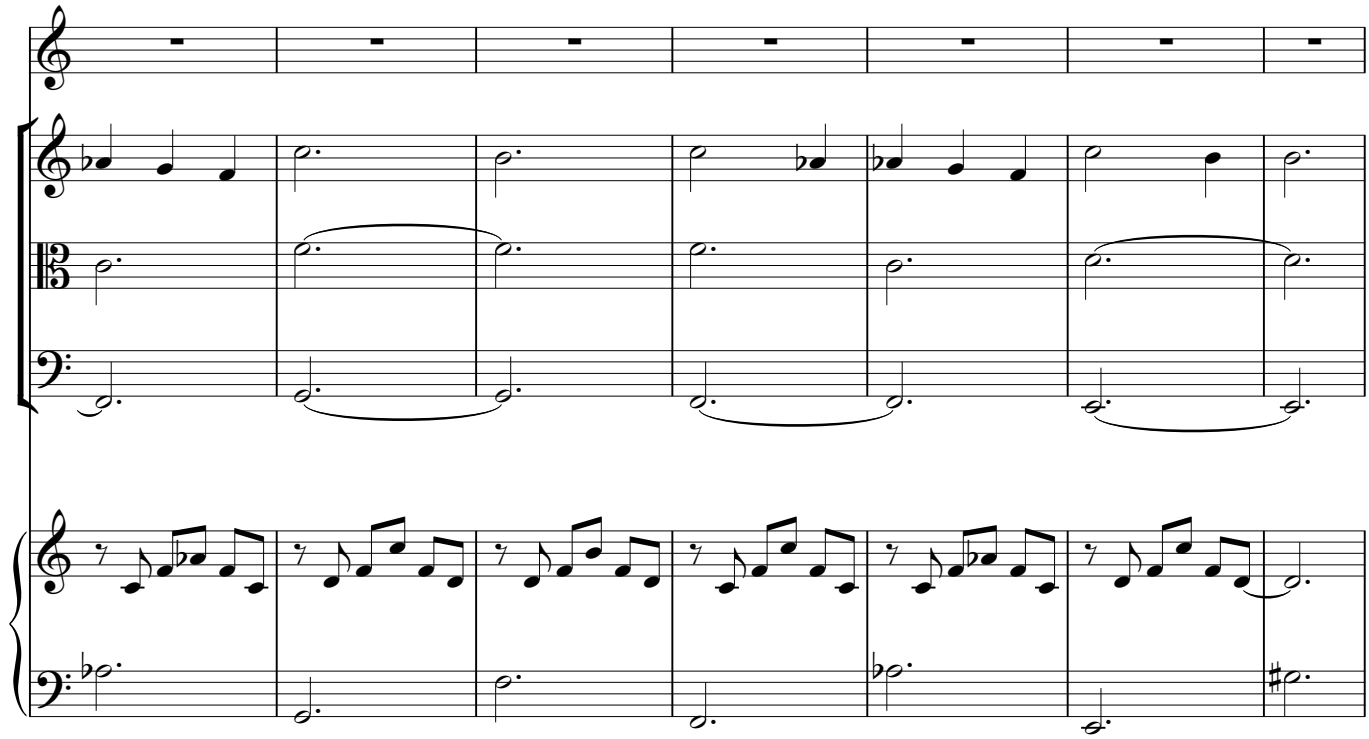

101

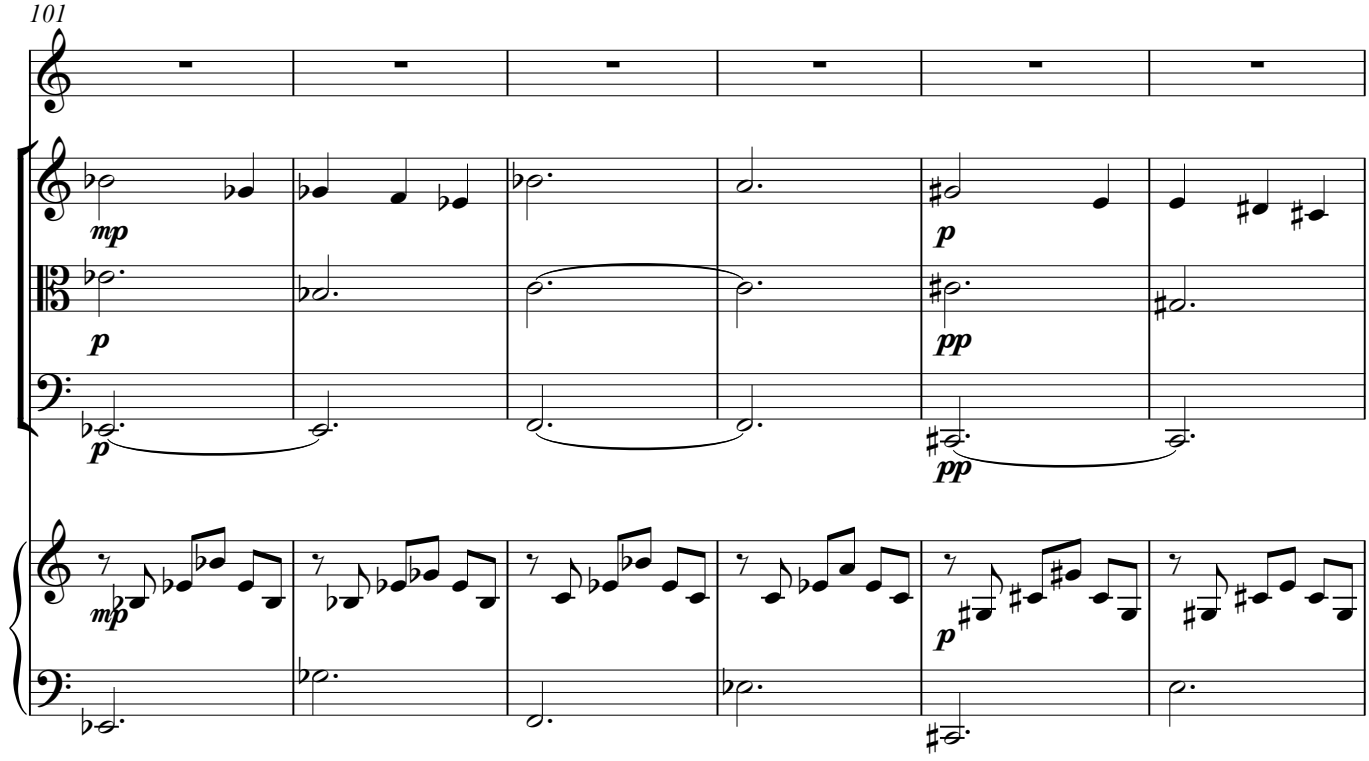

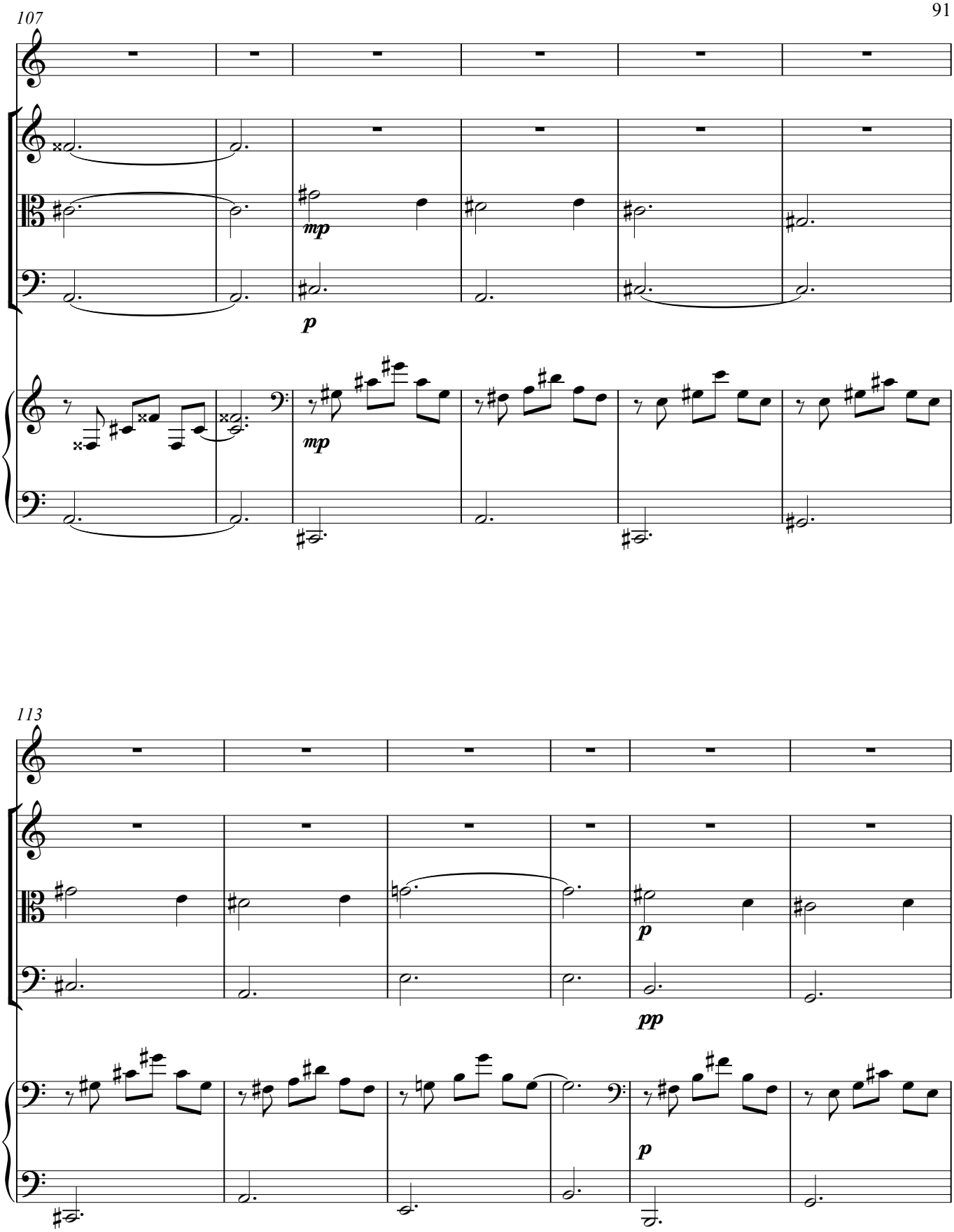
107
mp
p
mp
113
p
pp
p

119

p

p

126

132

𝅗𝅥.=84

p

legato

pp

pp

144

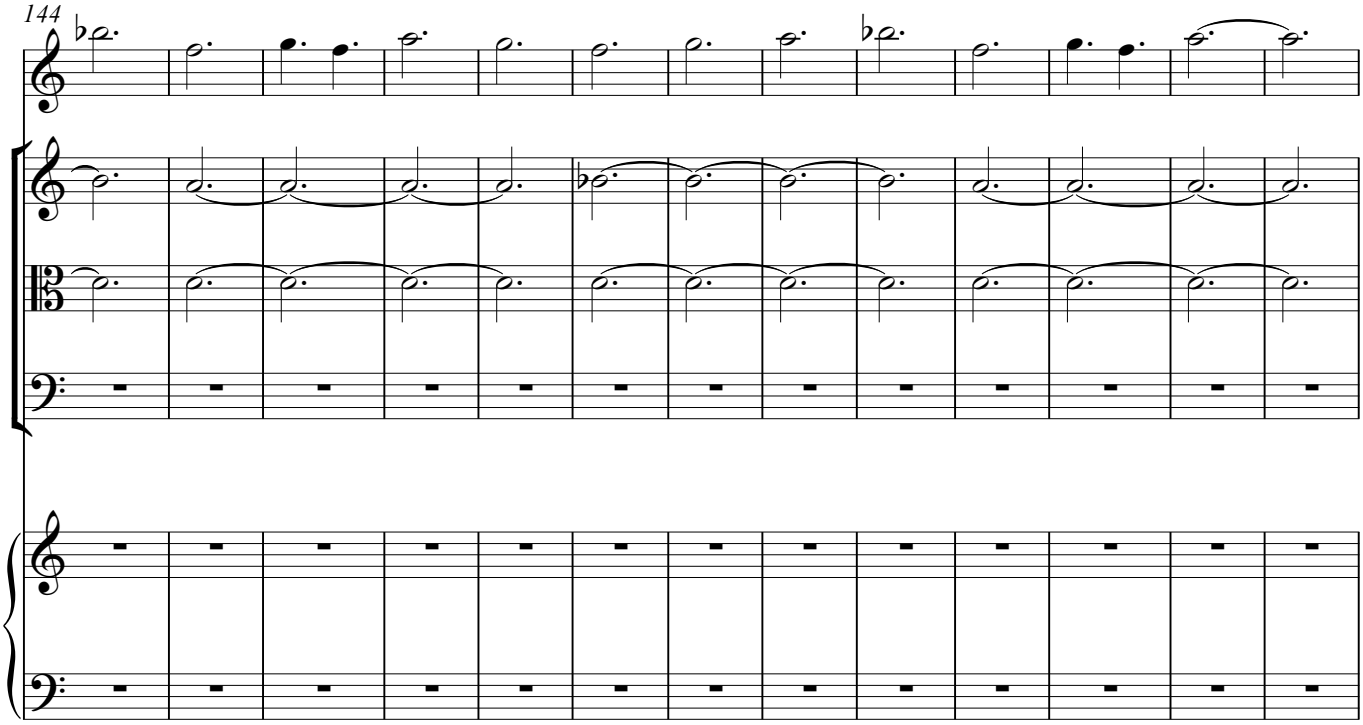

157

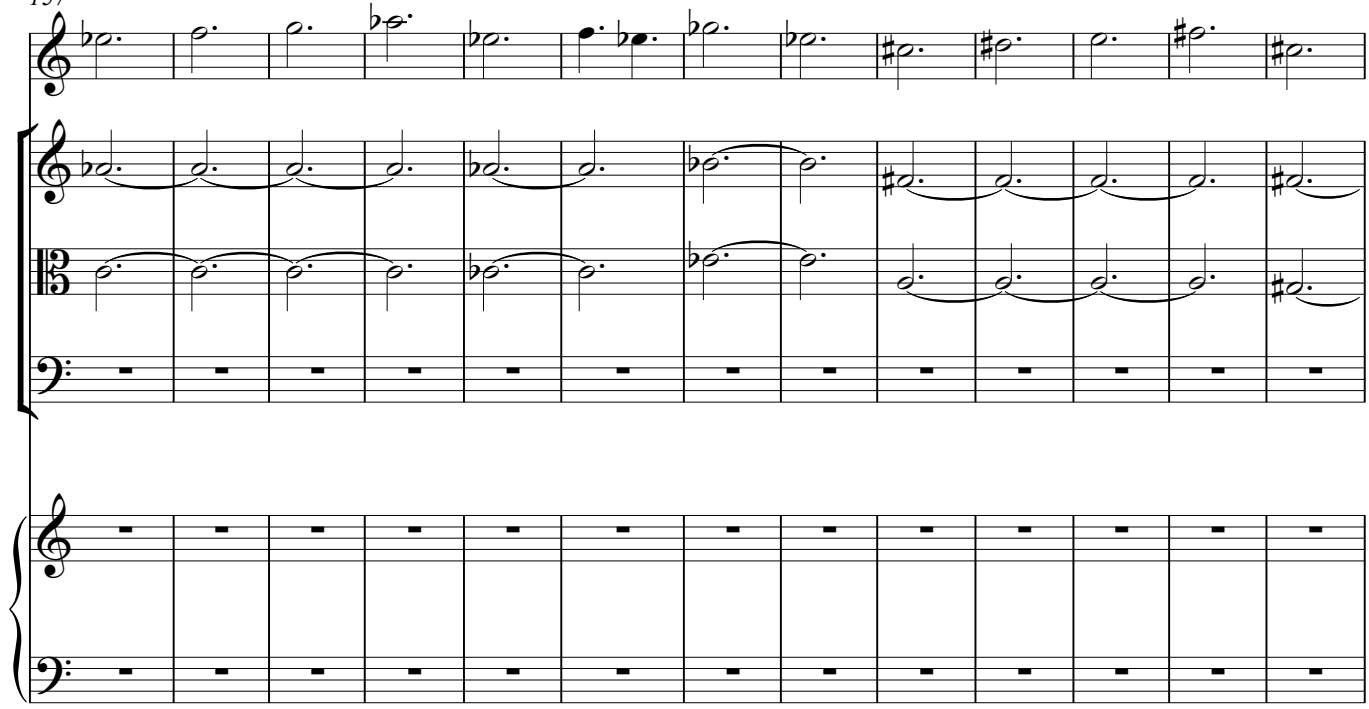

170

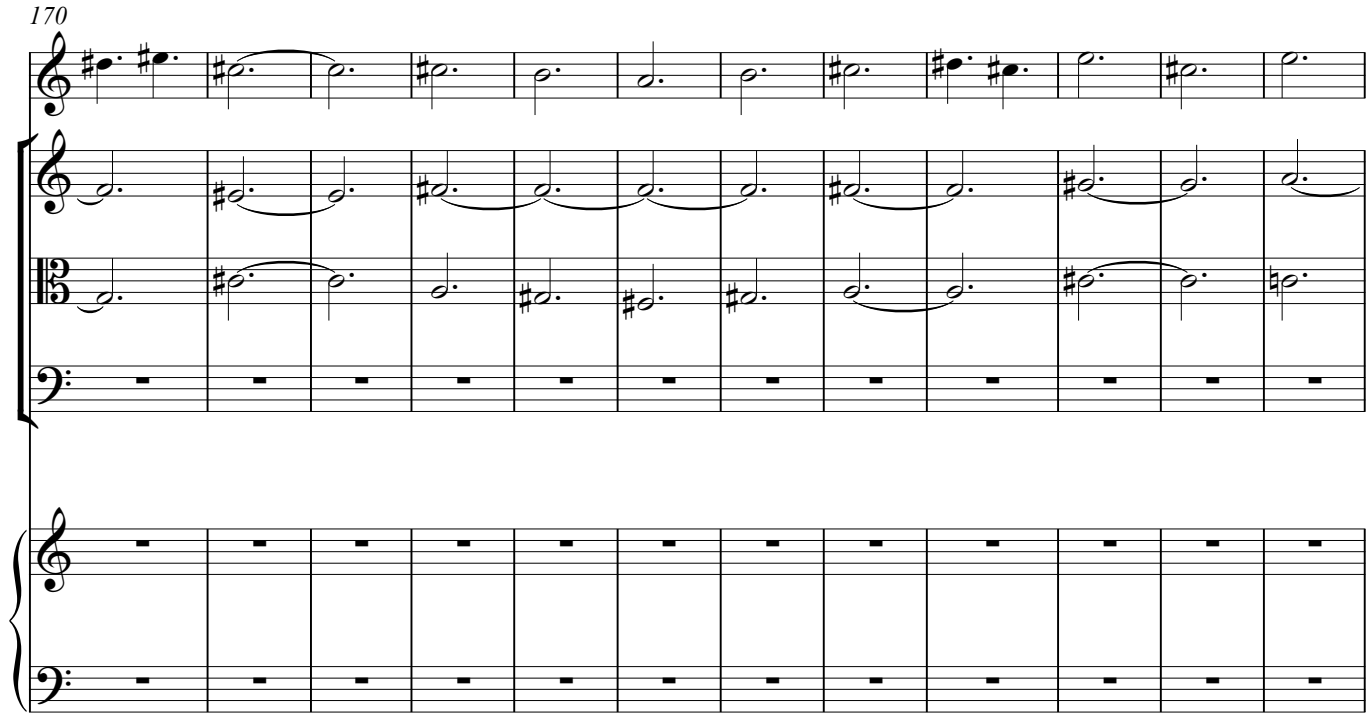

182

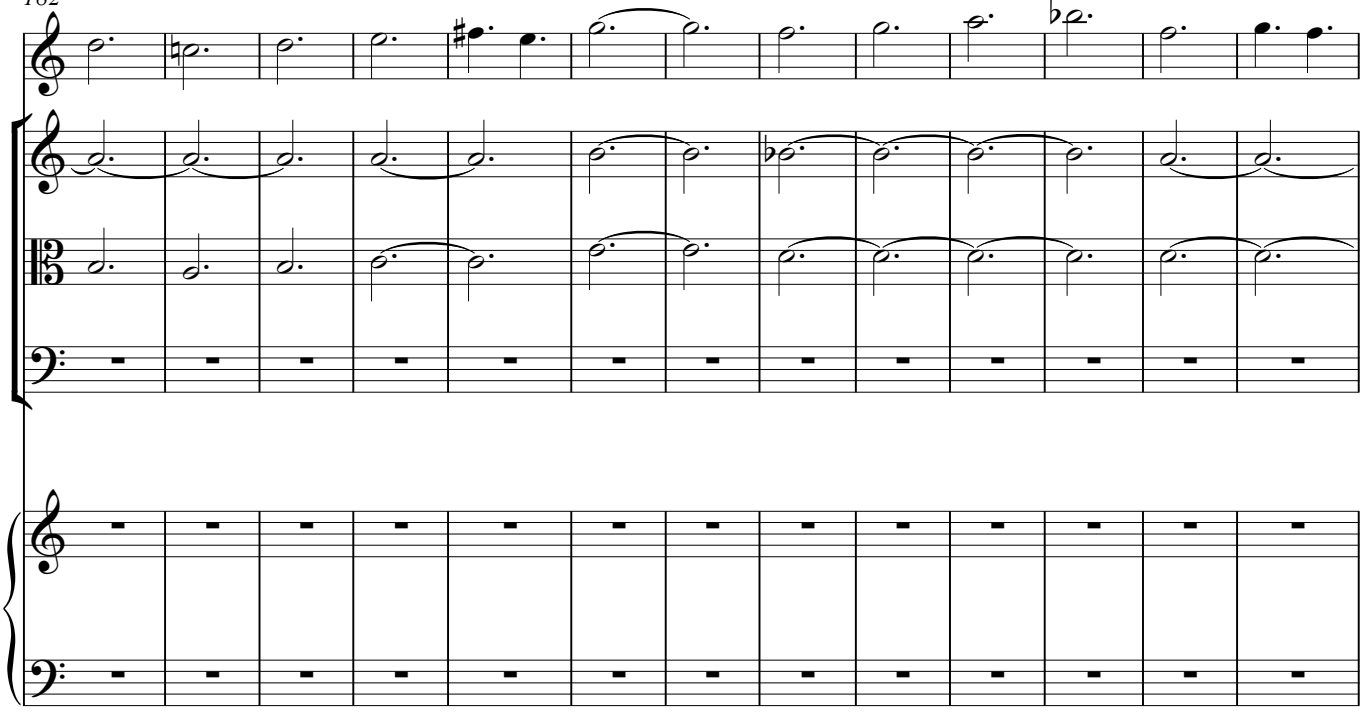

195

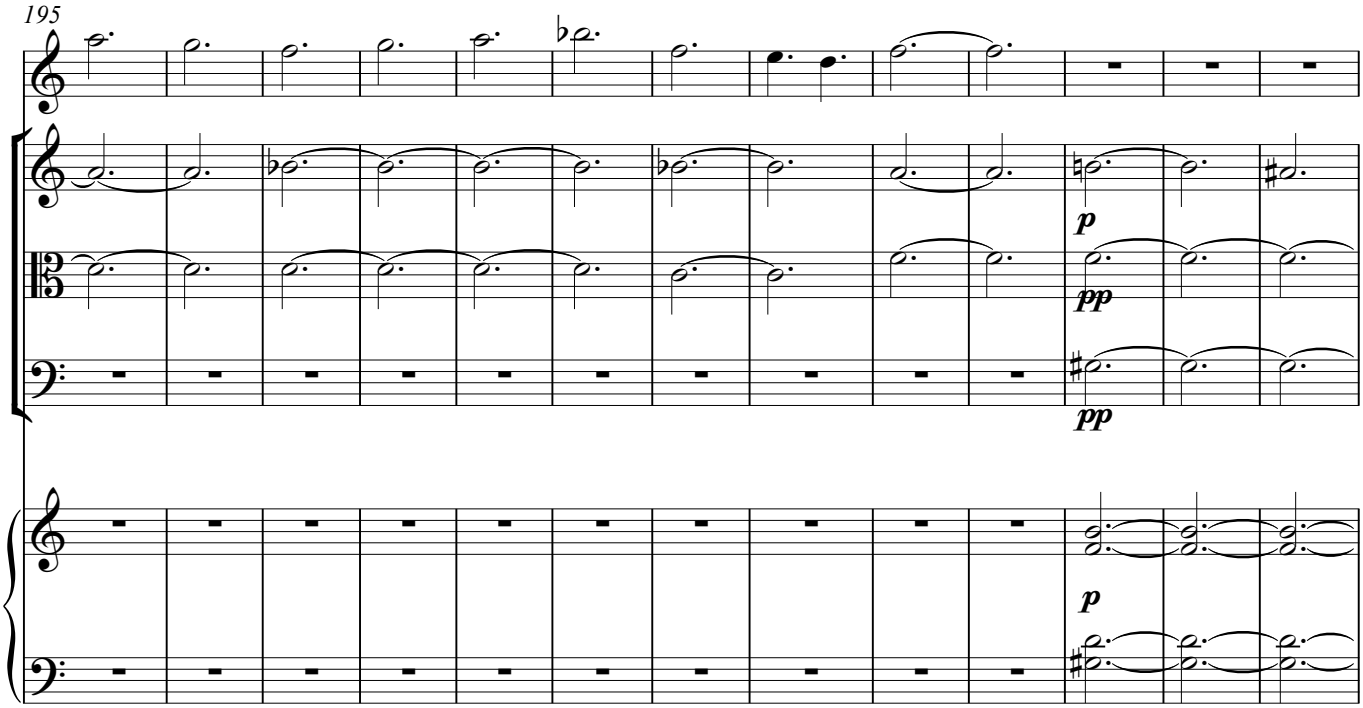

208

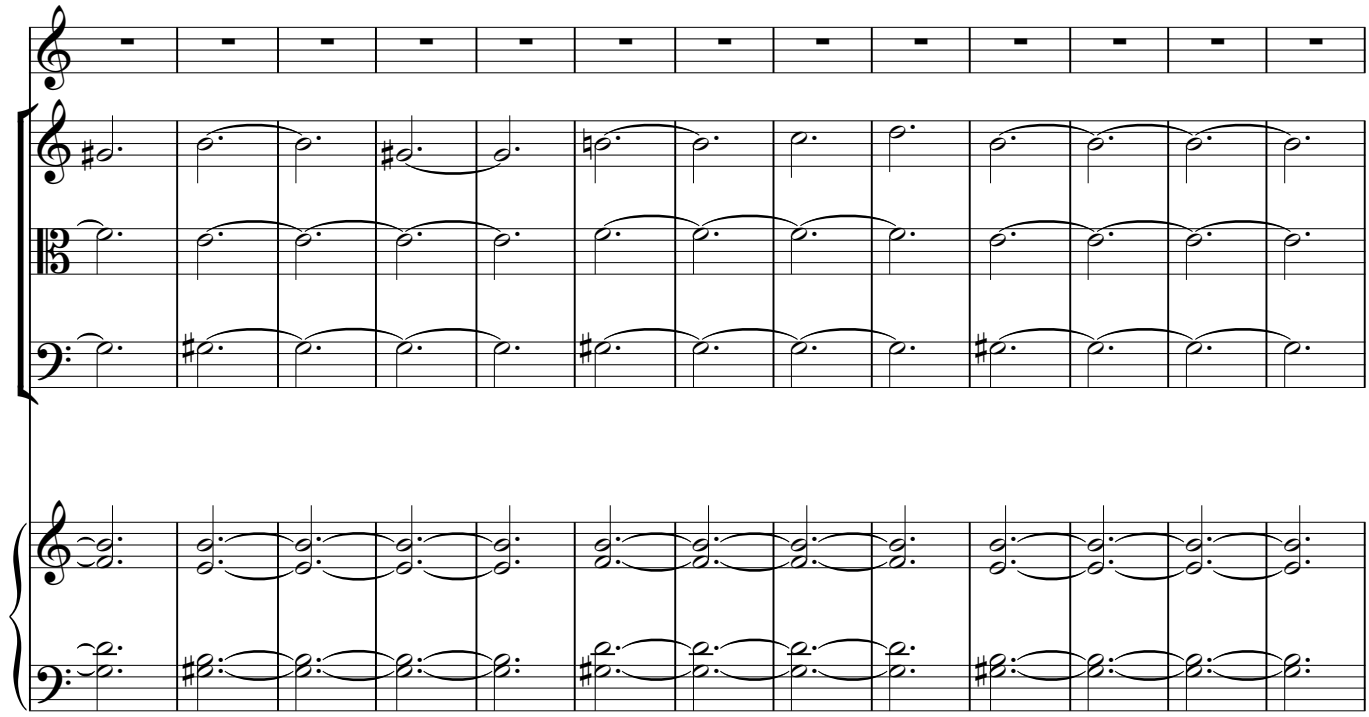

221

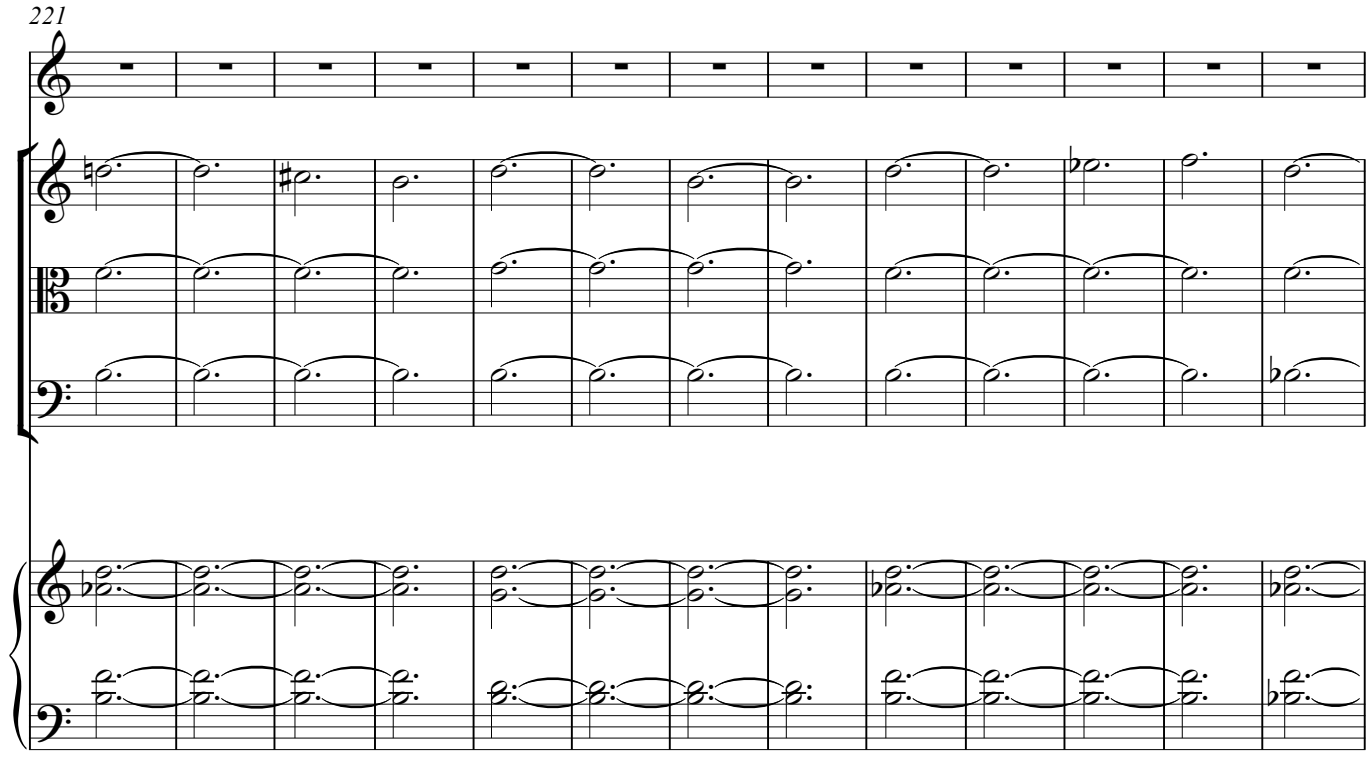

234

♩.=72

mp

p

mp

242

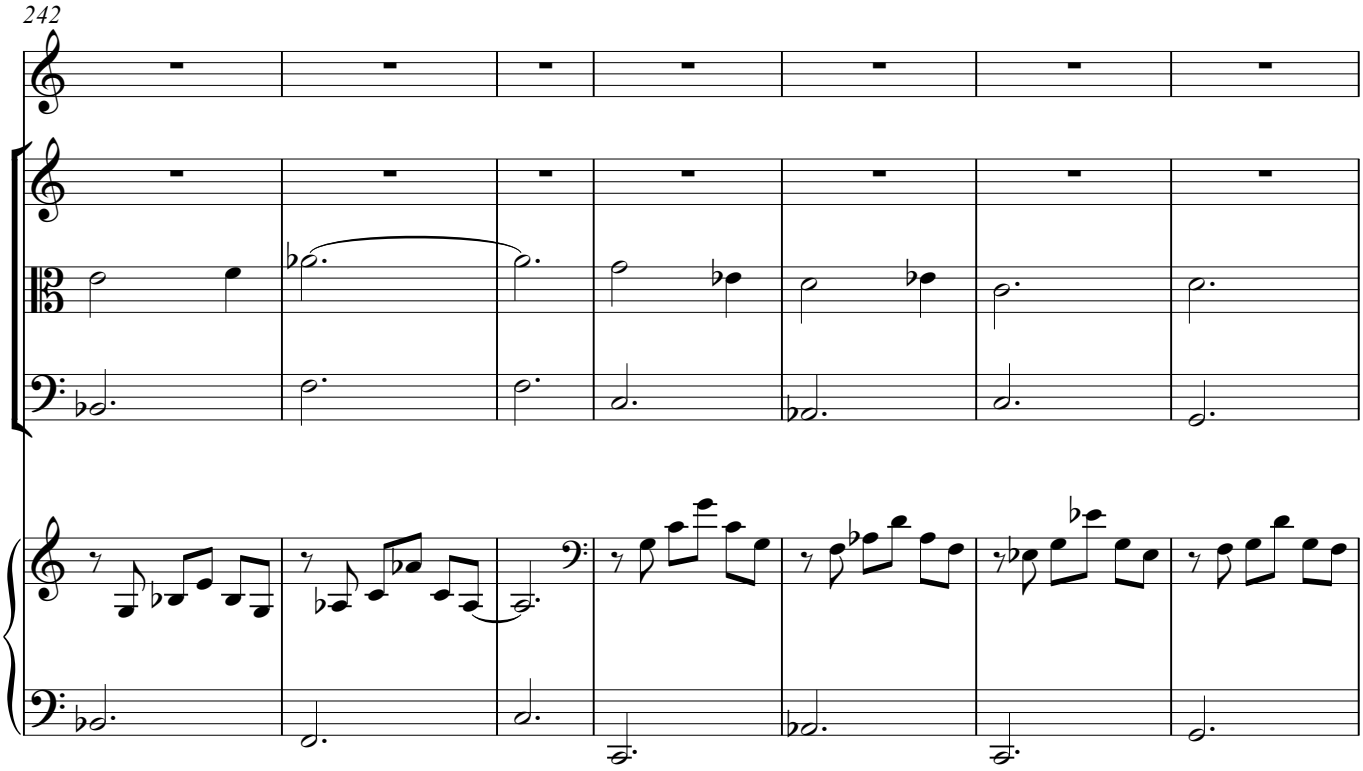

249

mp

p

p

mp

255

261

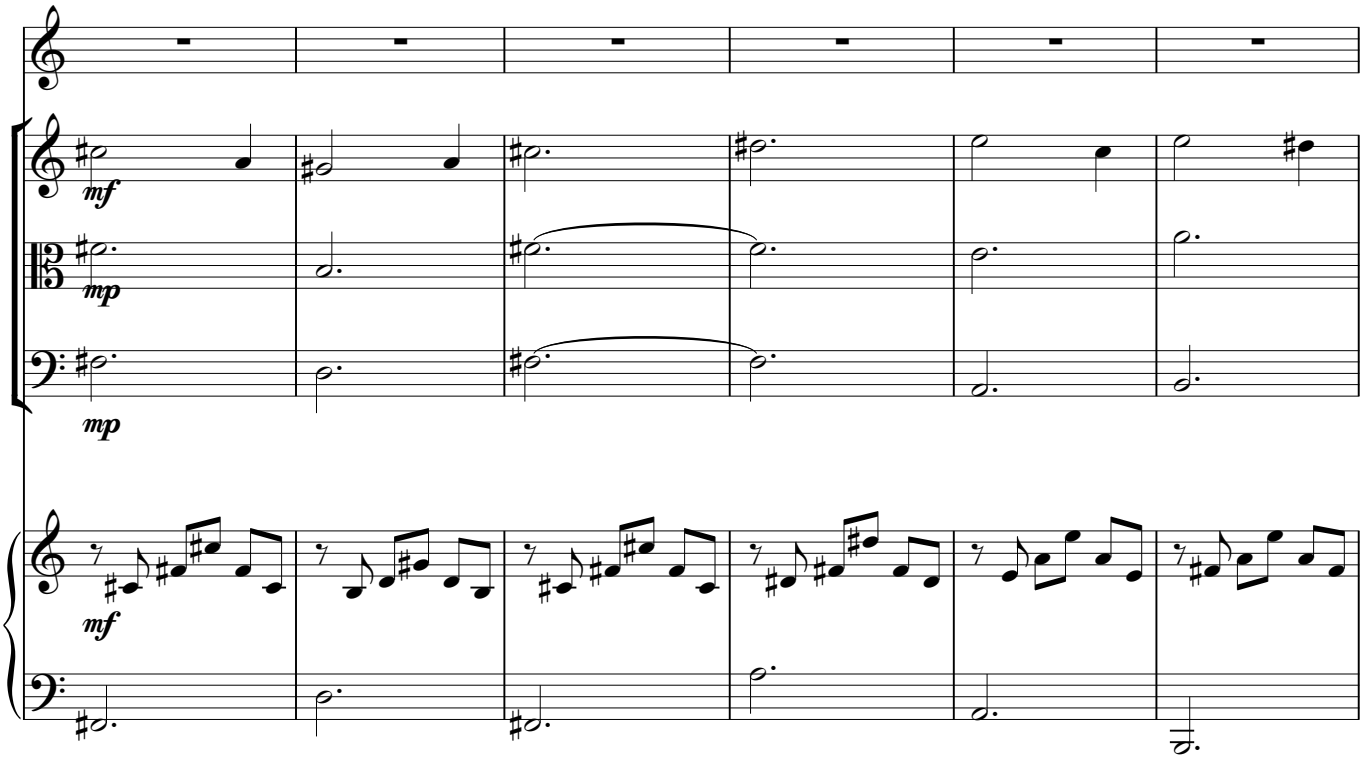

267

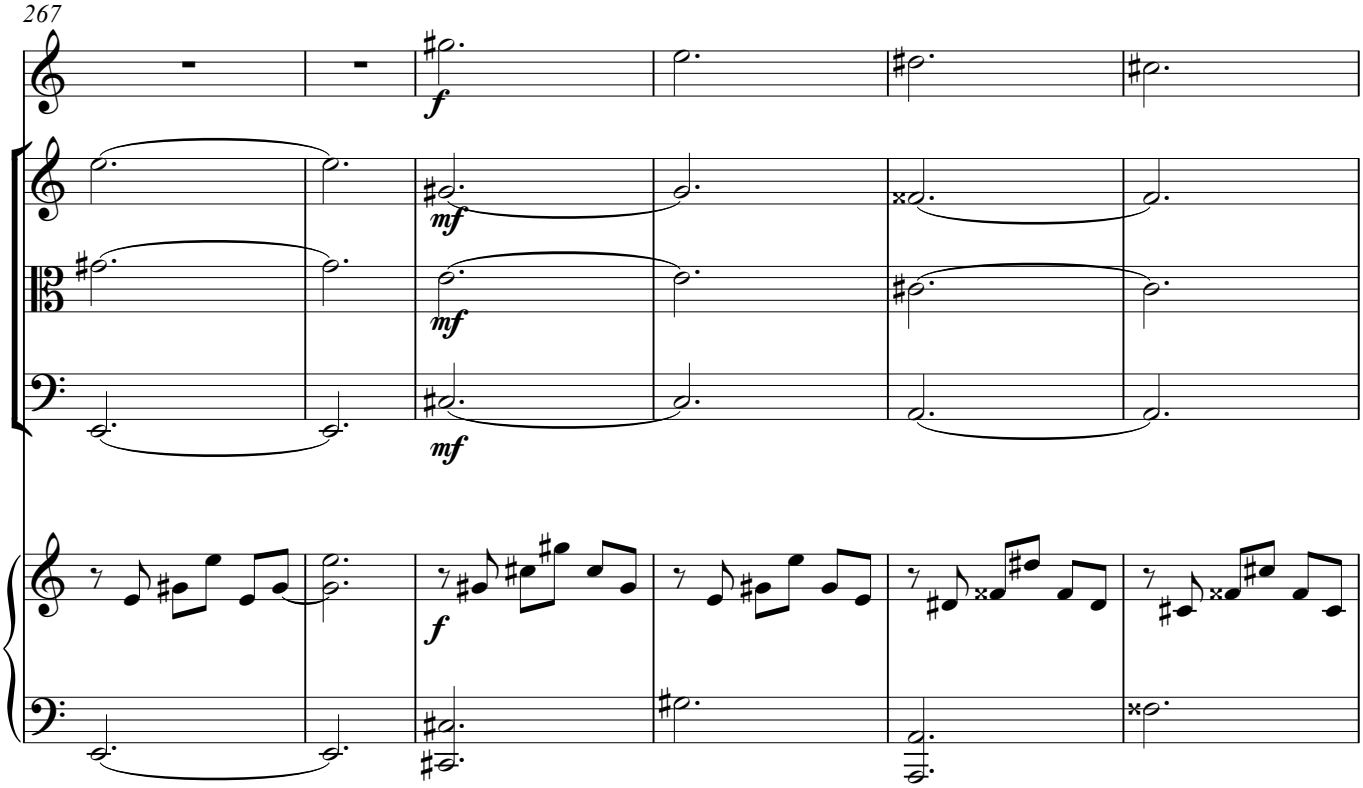

273

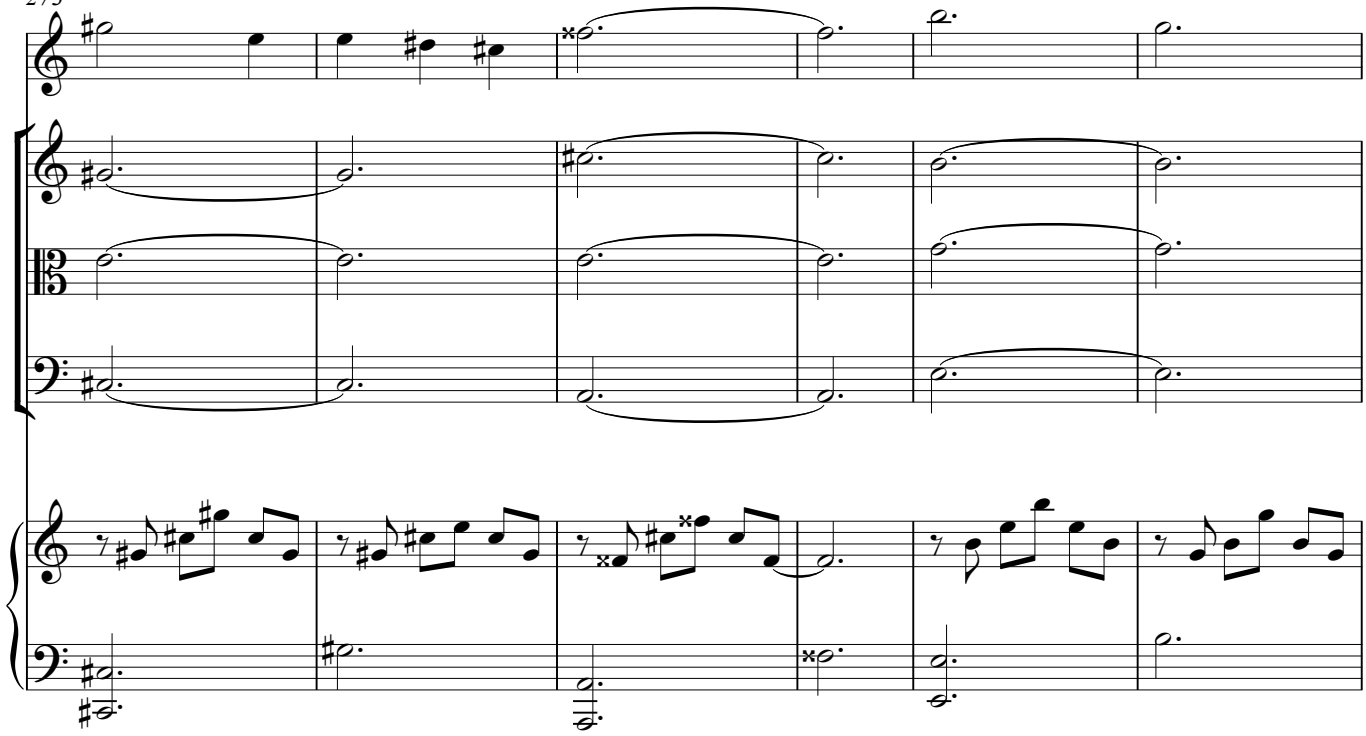

279

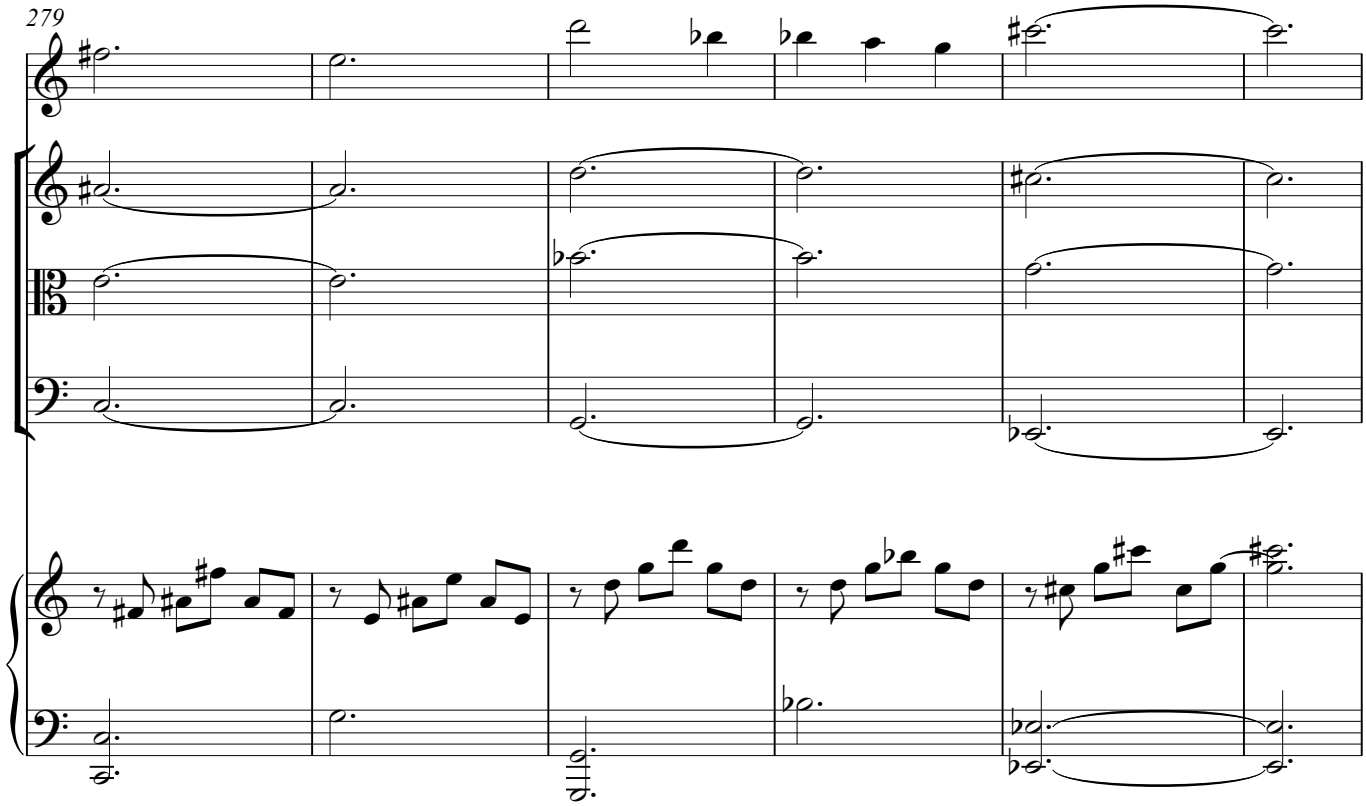

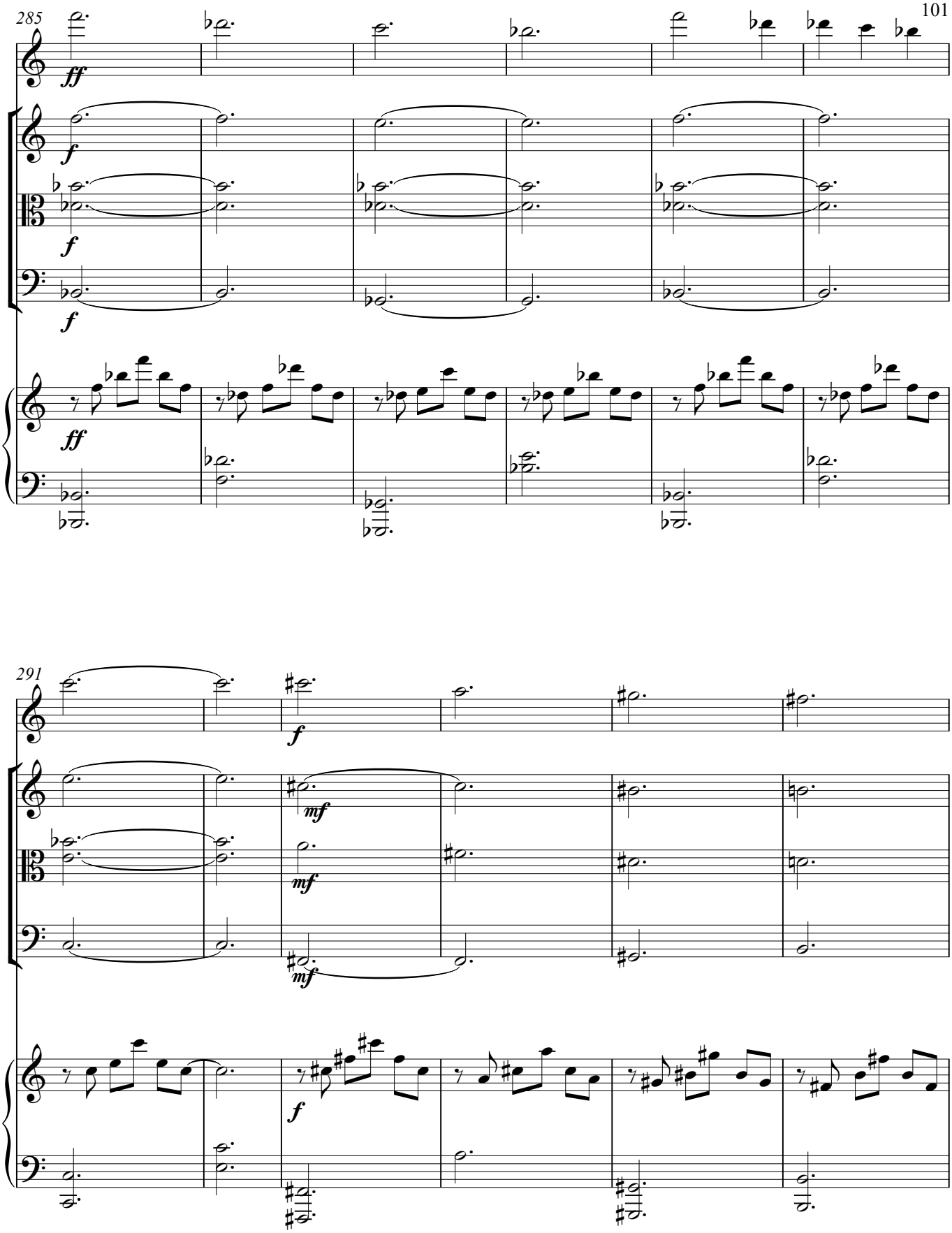
285
ff
f
f
f
ff
291
f
mf
mf
mf
f

297

mf

mp

mp

mf

303

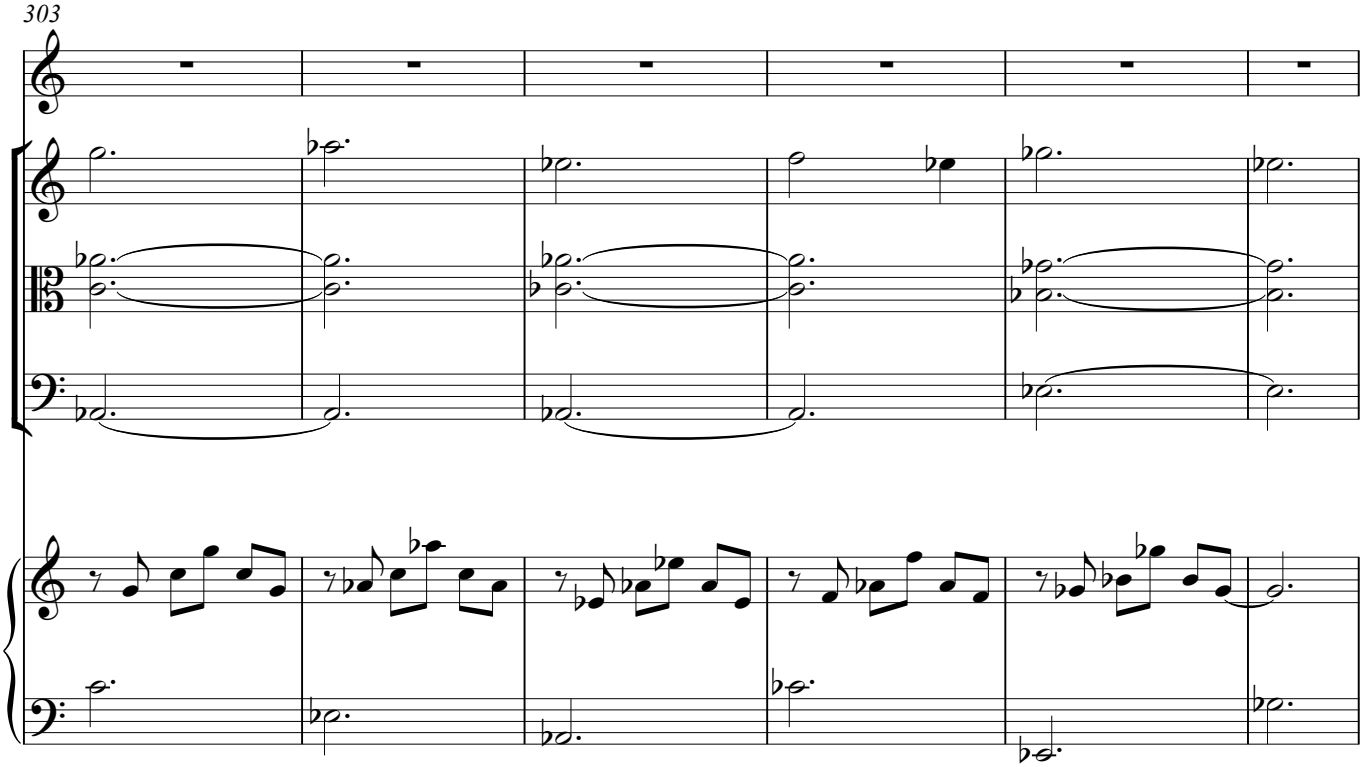

309

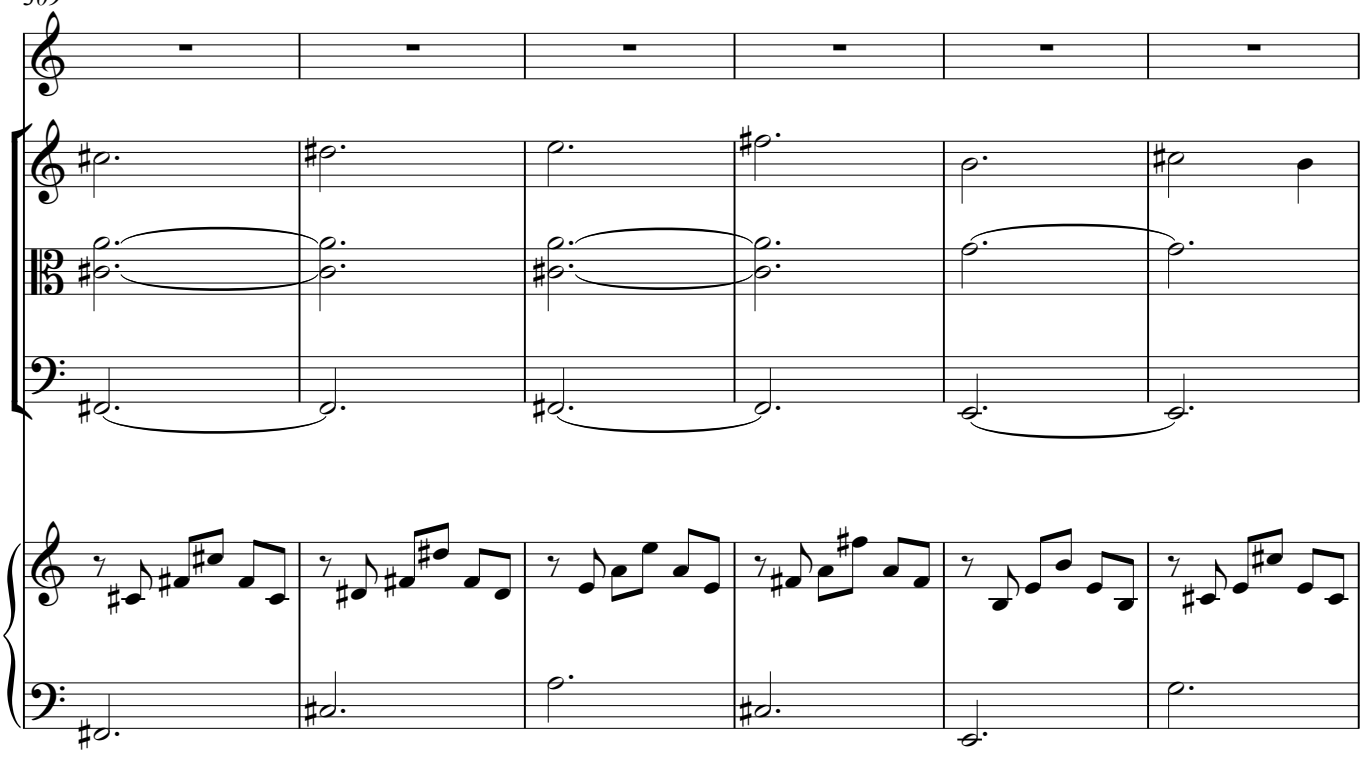

315

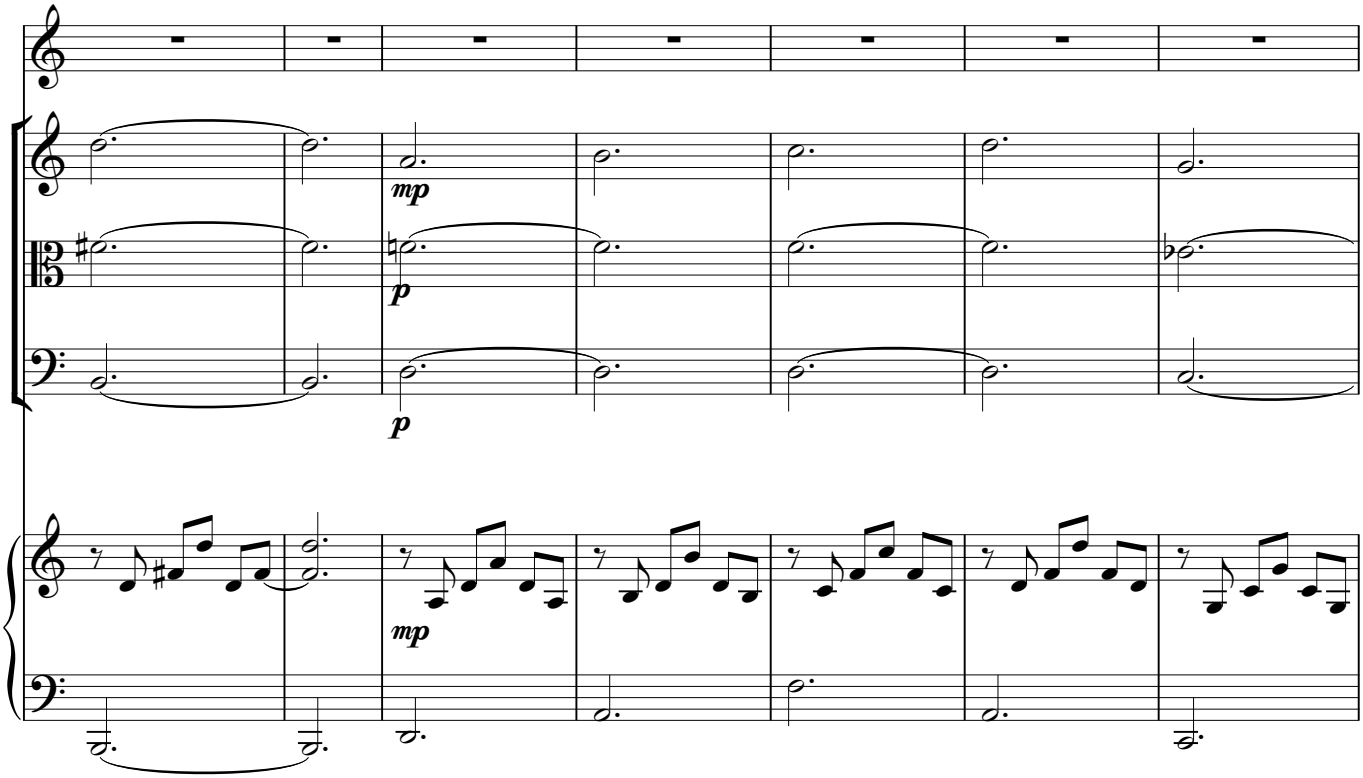

322

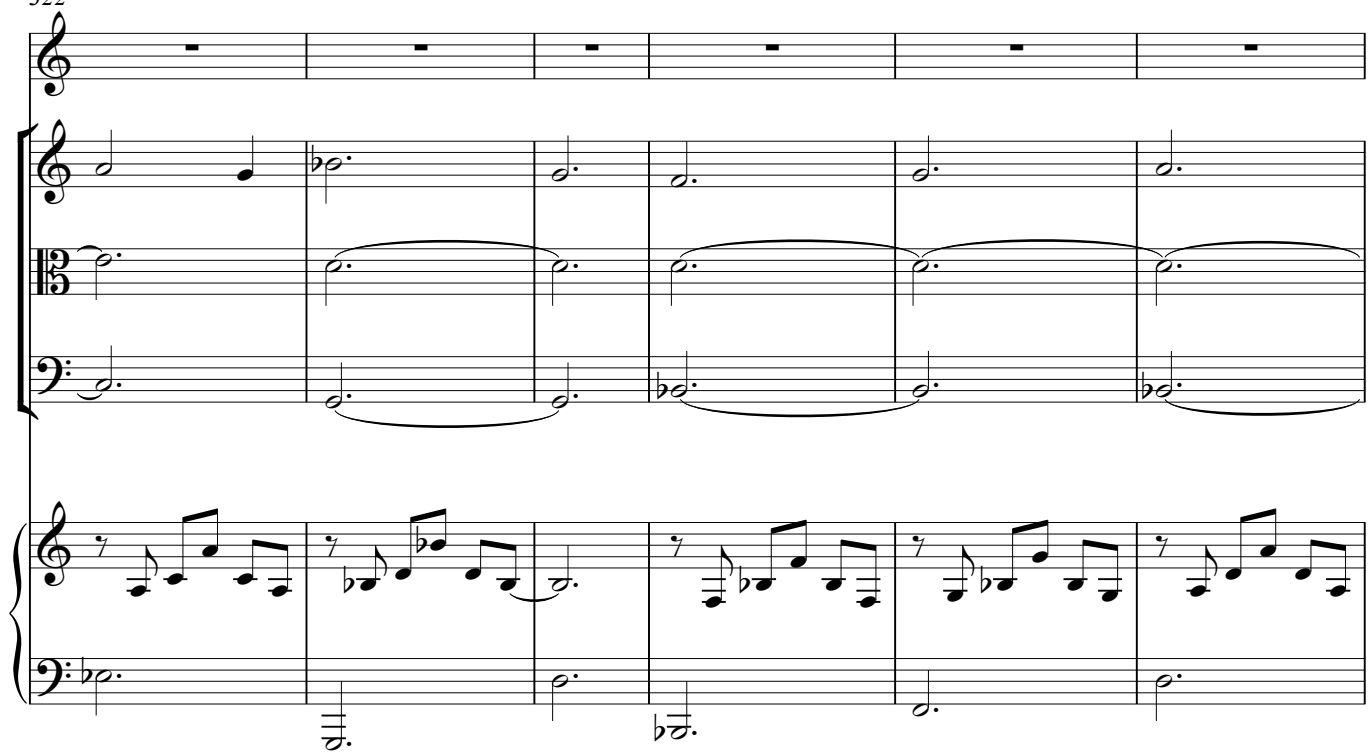

328

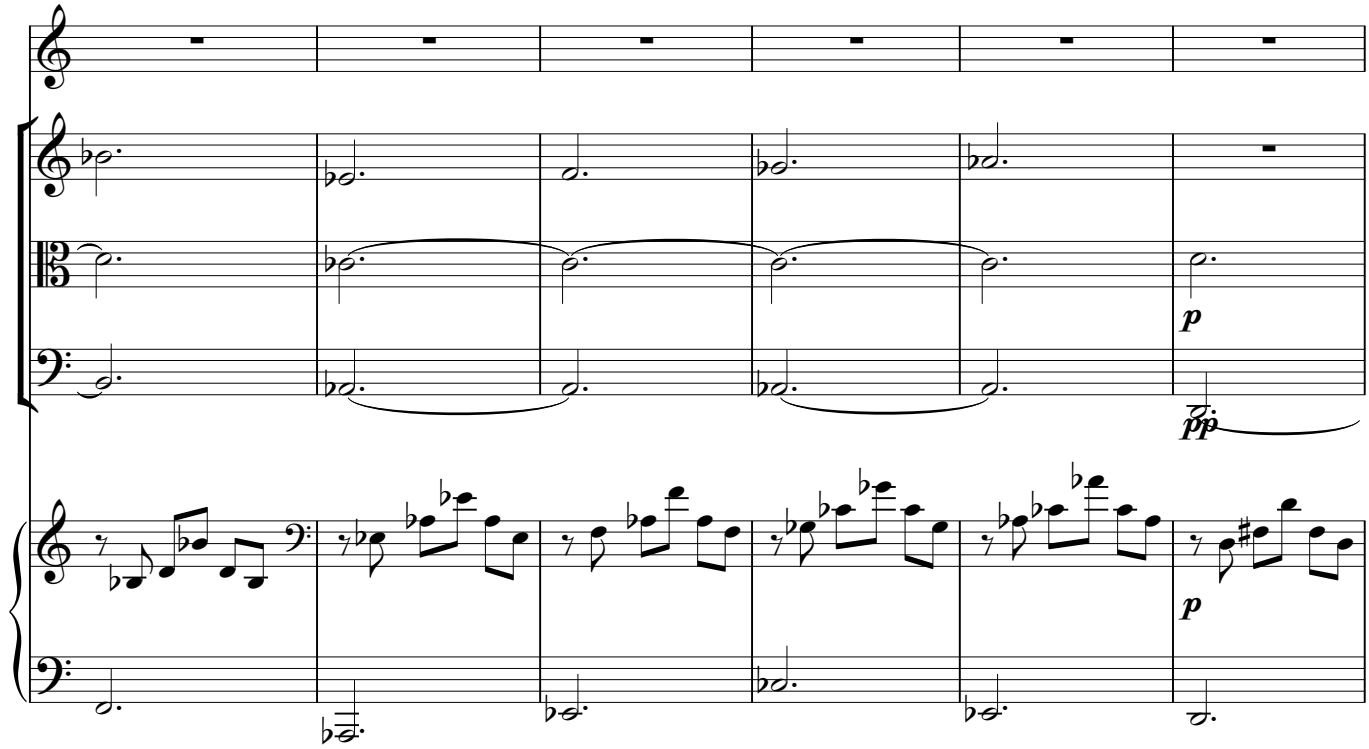

334

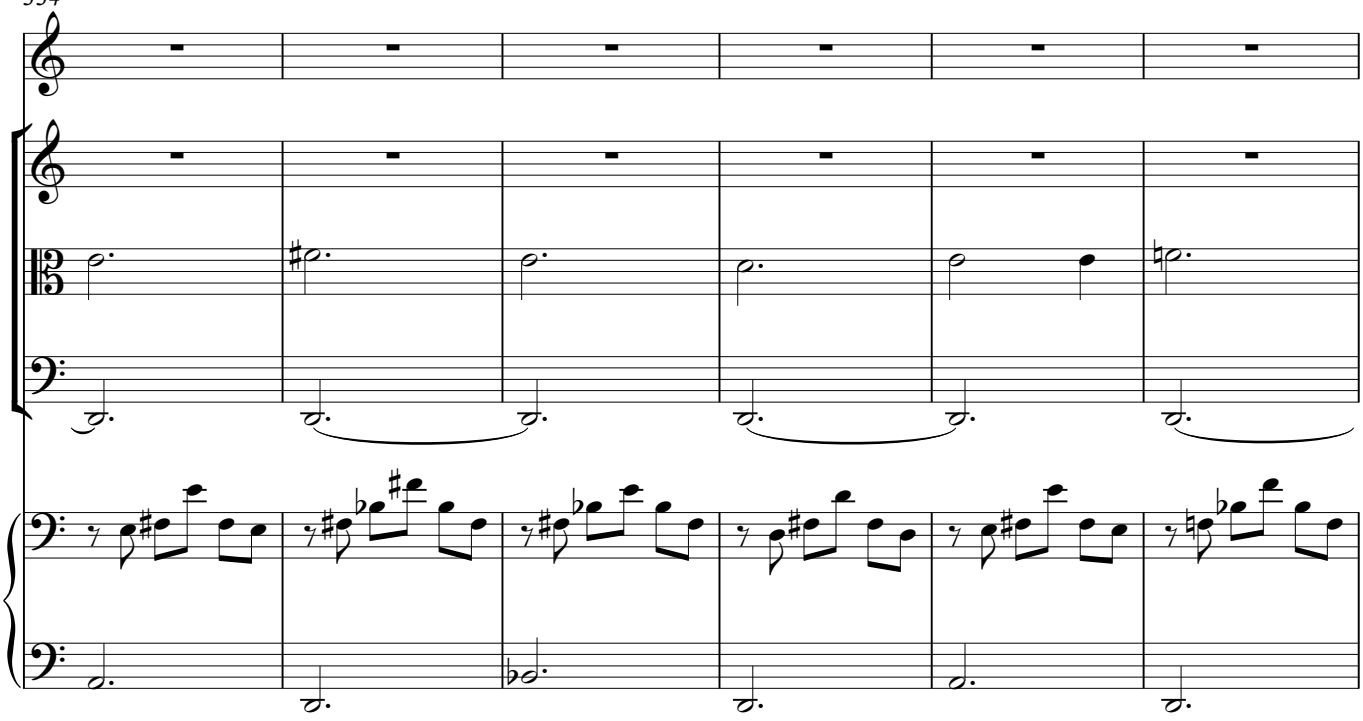

340

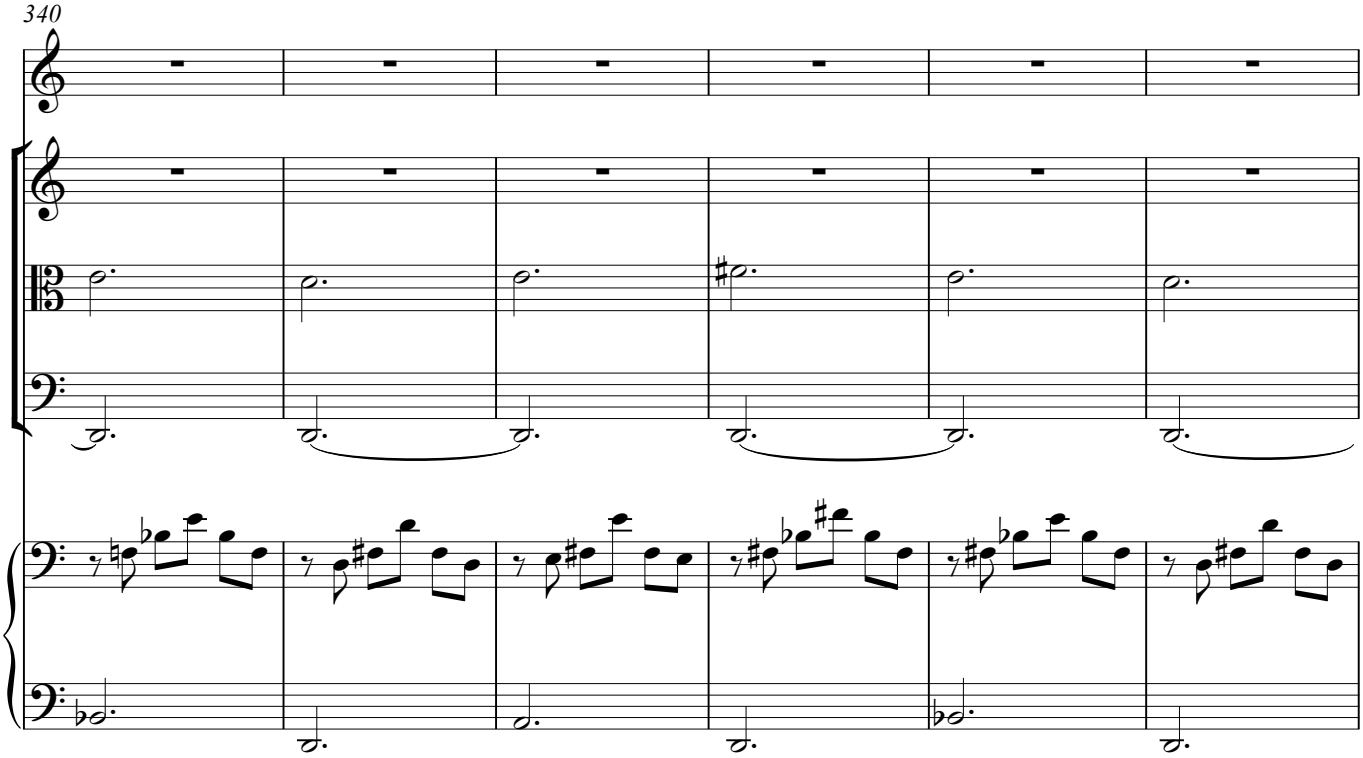

346

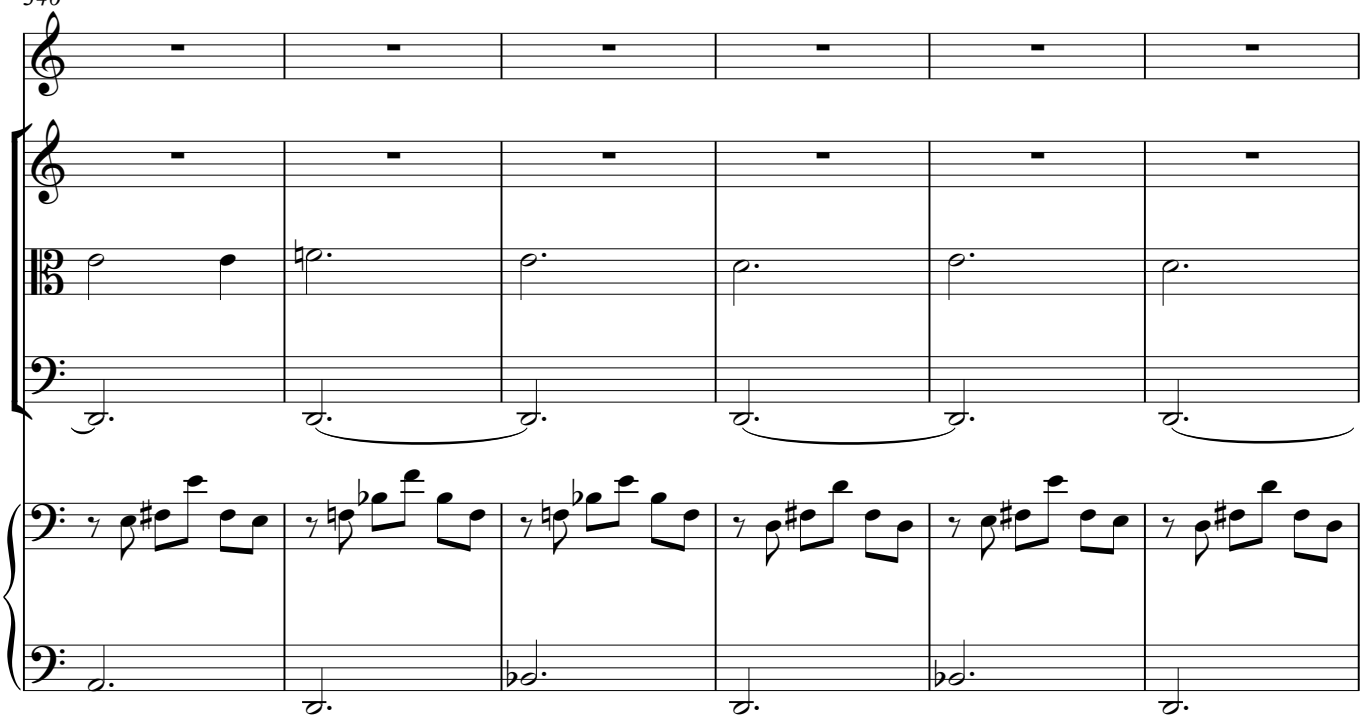

352

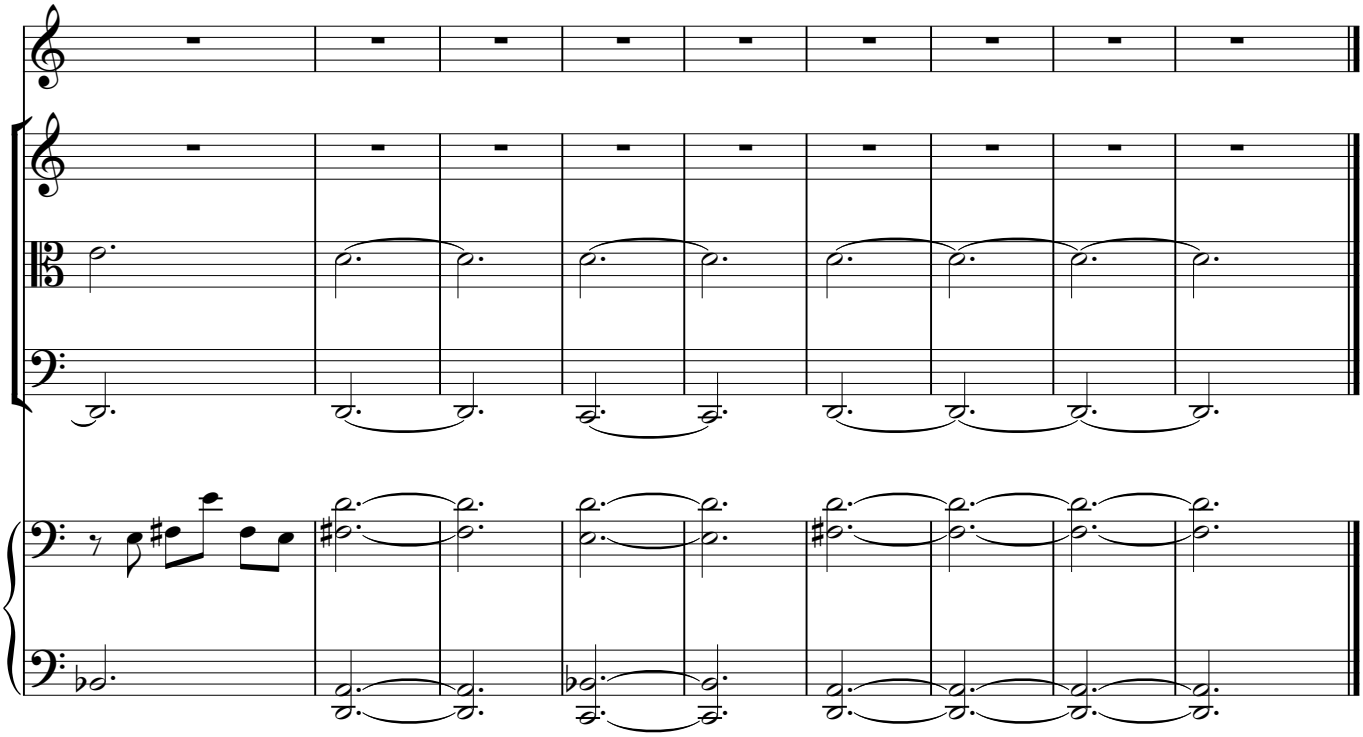

7. Утраченная любовь.

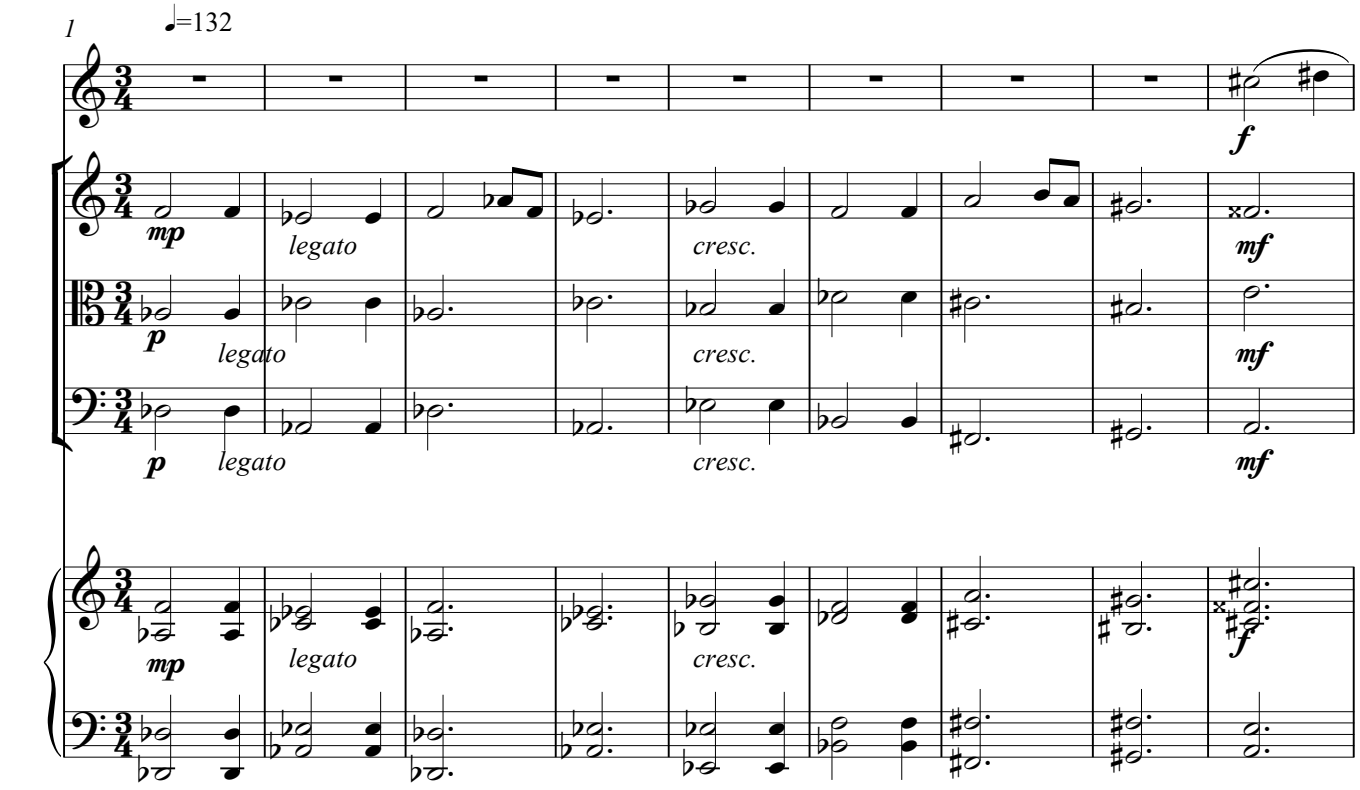

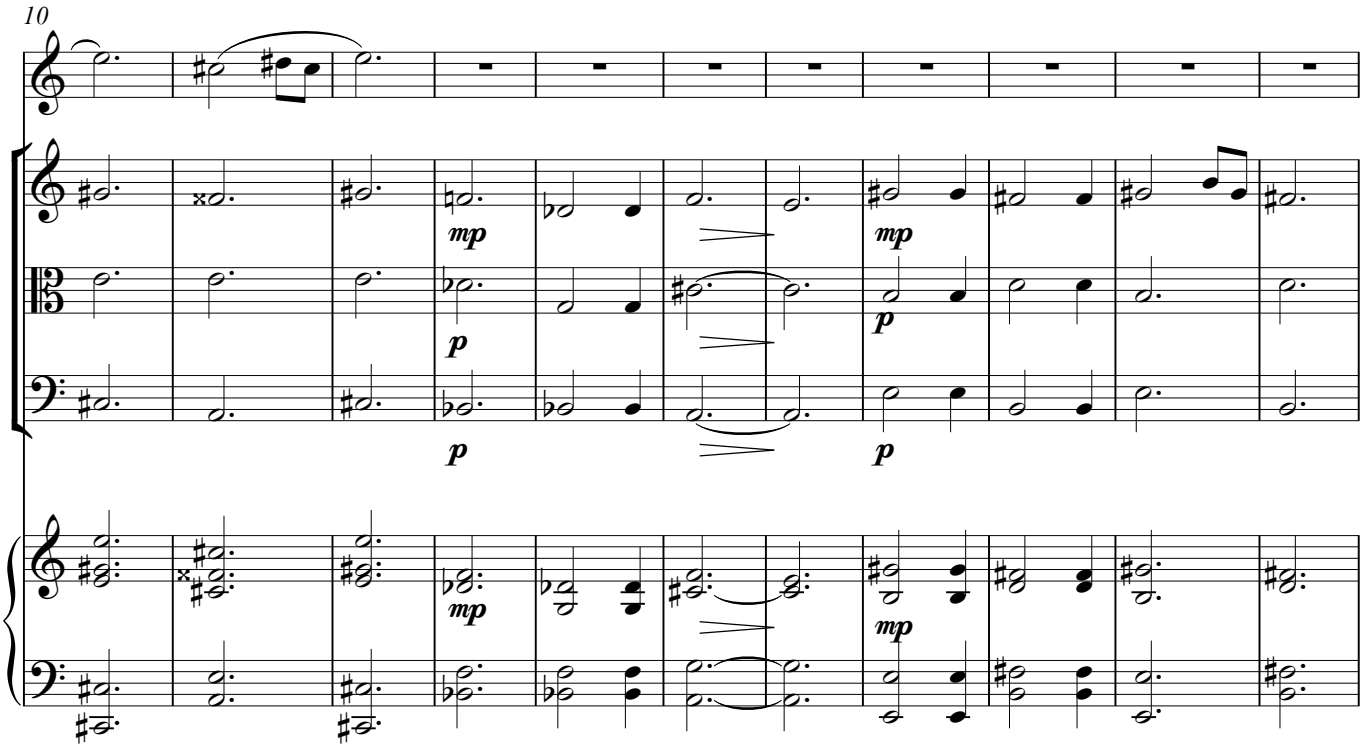

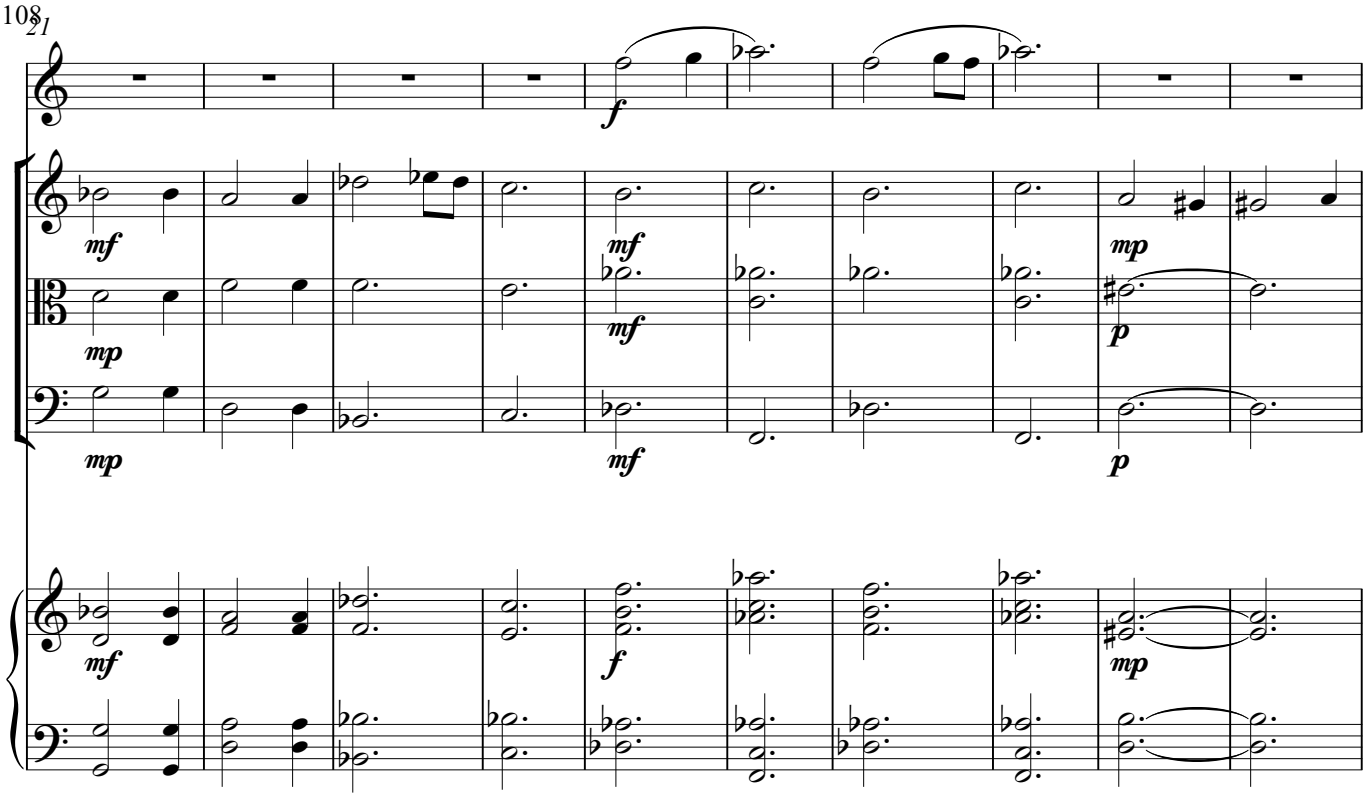
21
f
mf
mp
mf
mp
mf
mp
p
mp
p
mf
f
mp

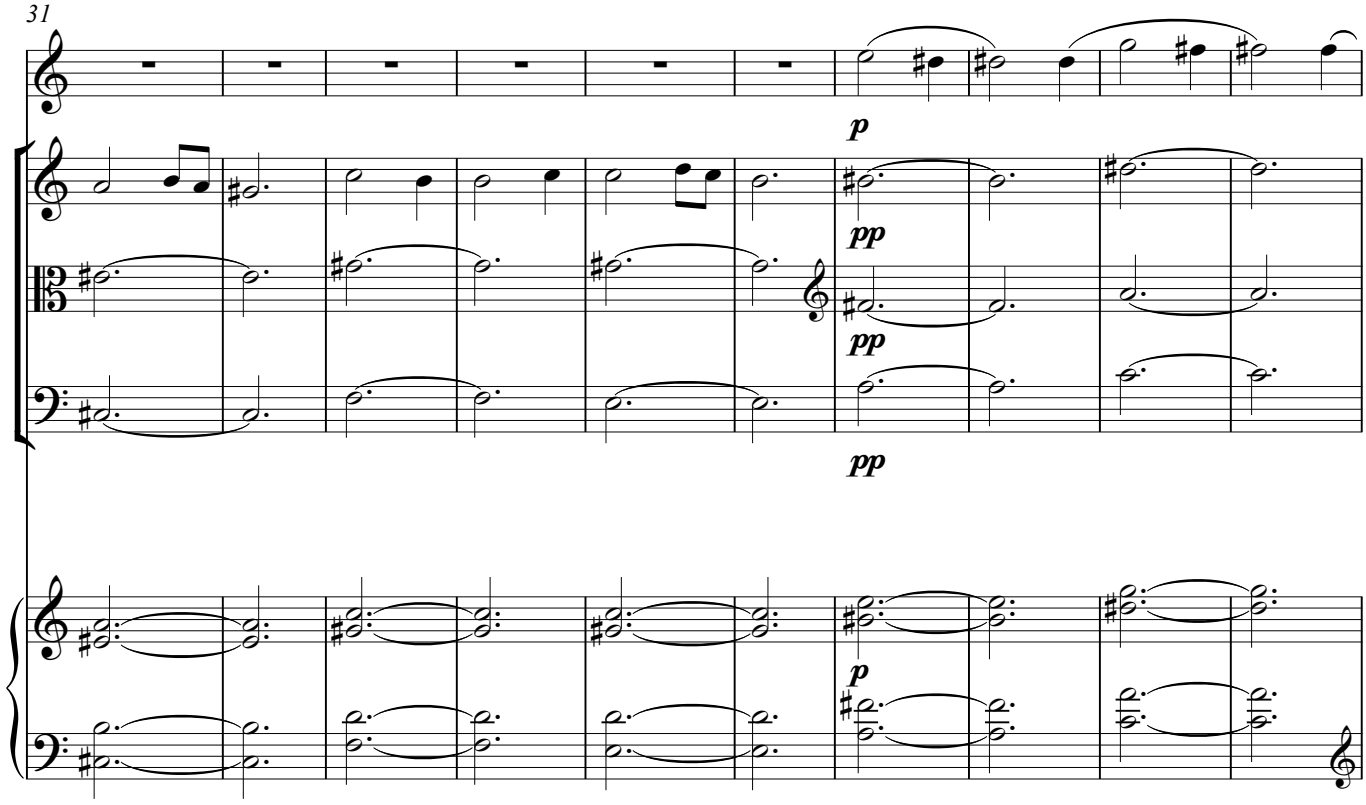
31
p
pp
pp
pp
p

41

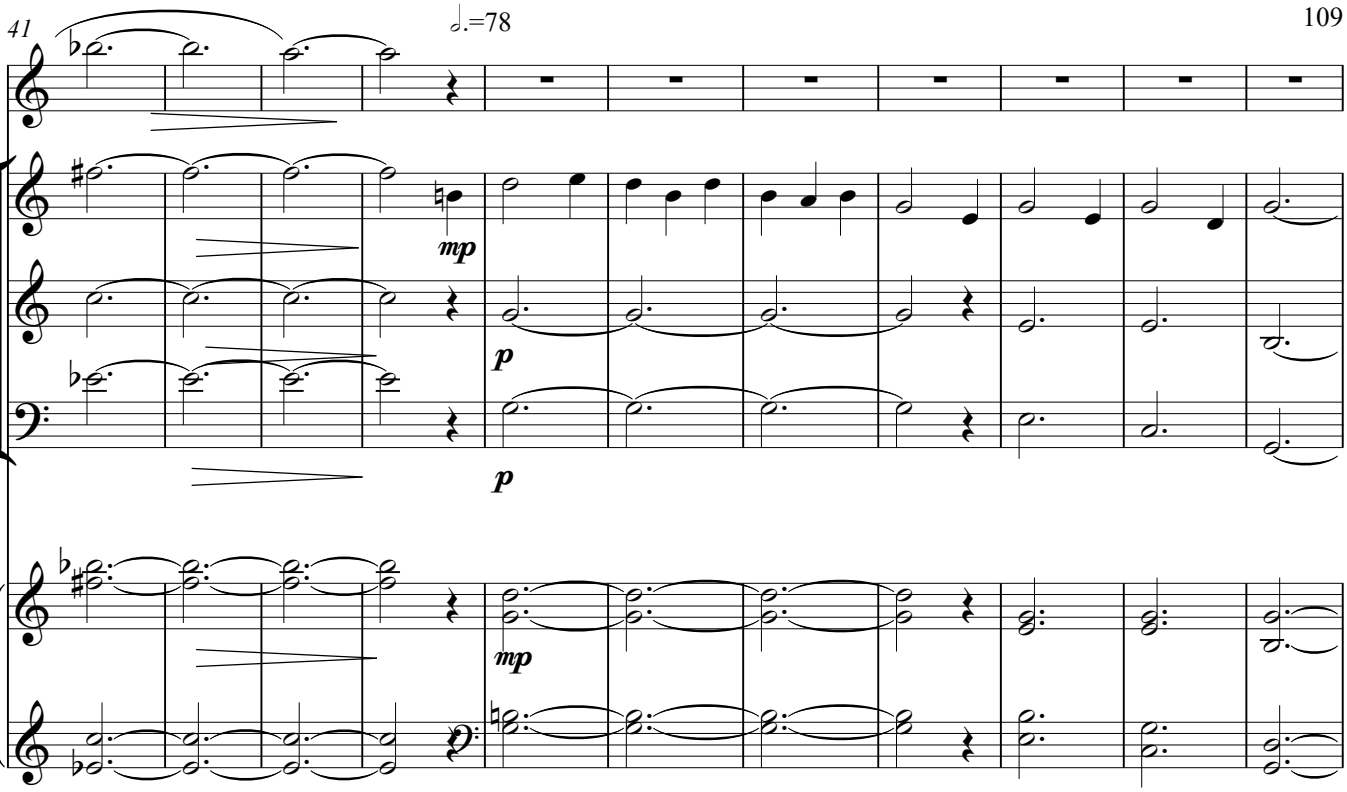

52

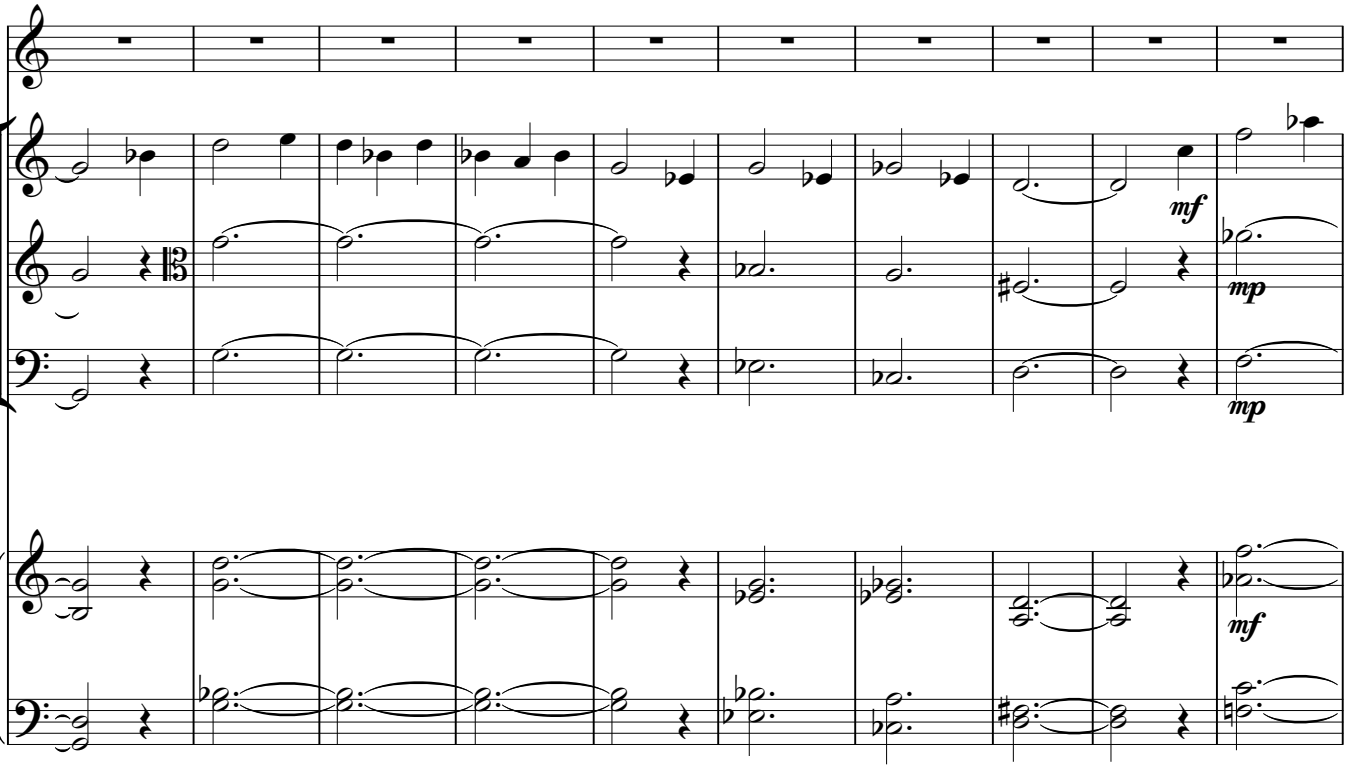

82

mp

p

p

mp

71

mp

mf

p

mp

mp

mp

mp

mf

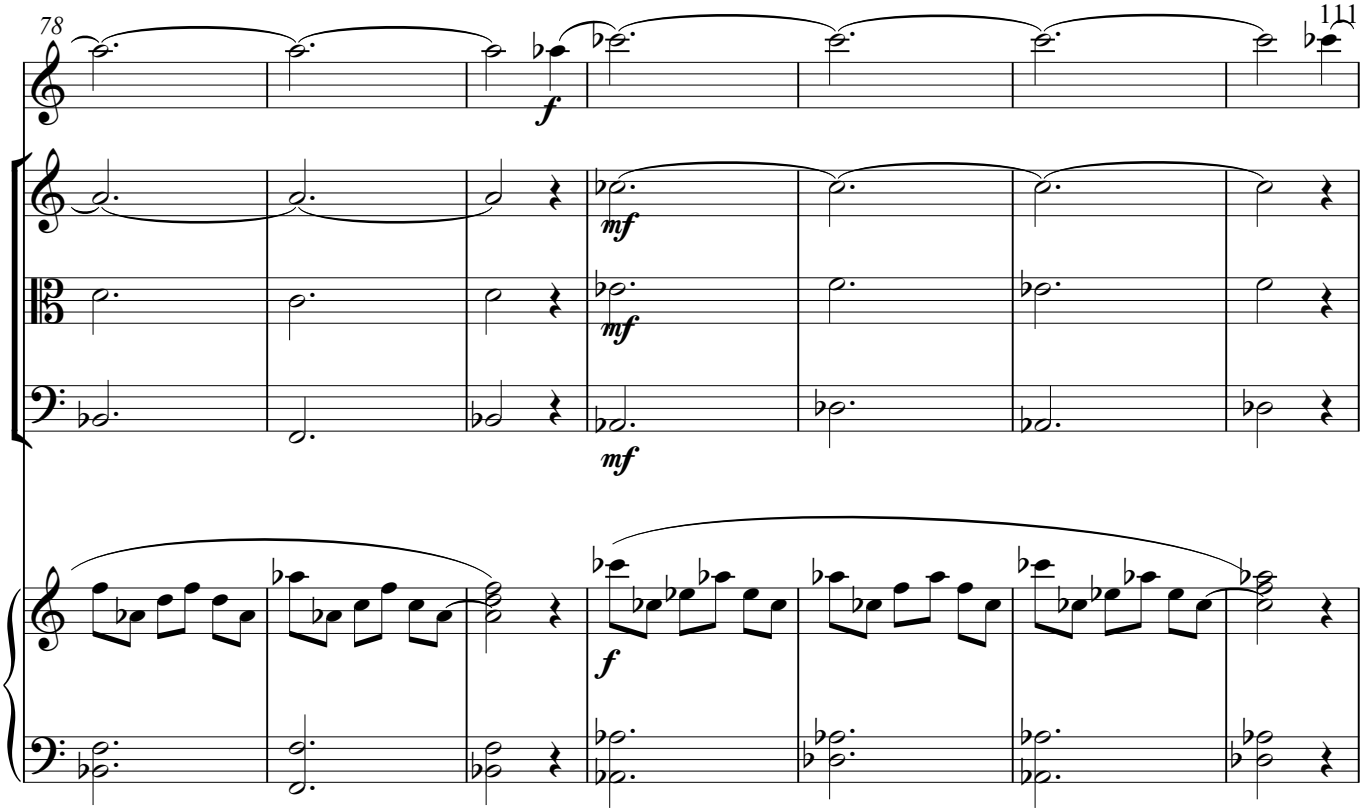
78
f
mf
mf
mf
f

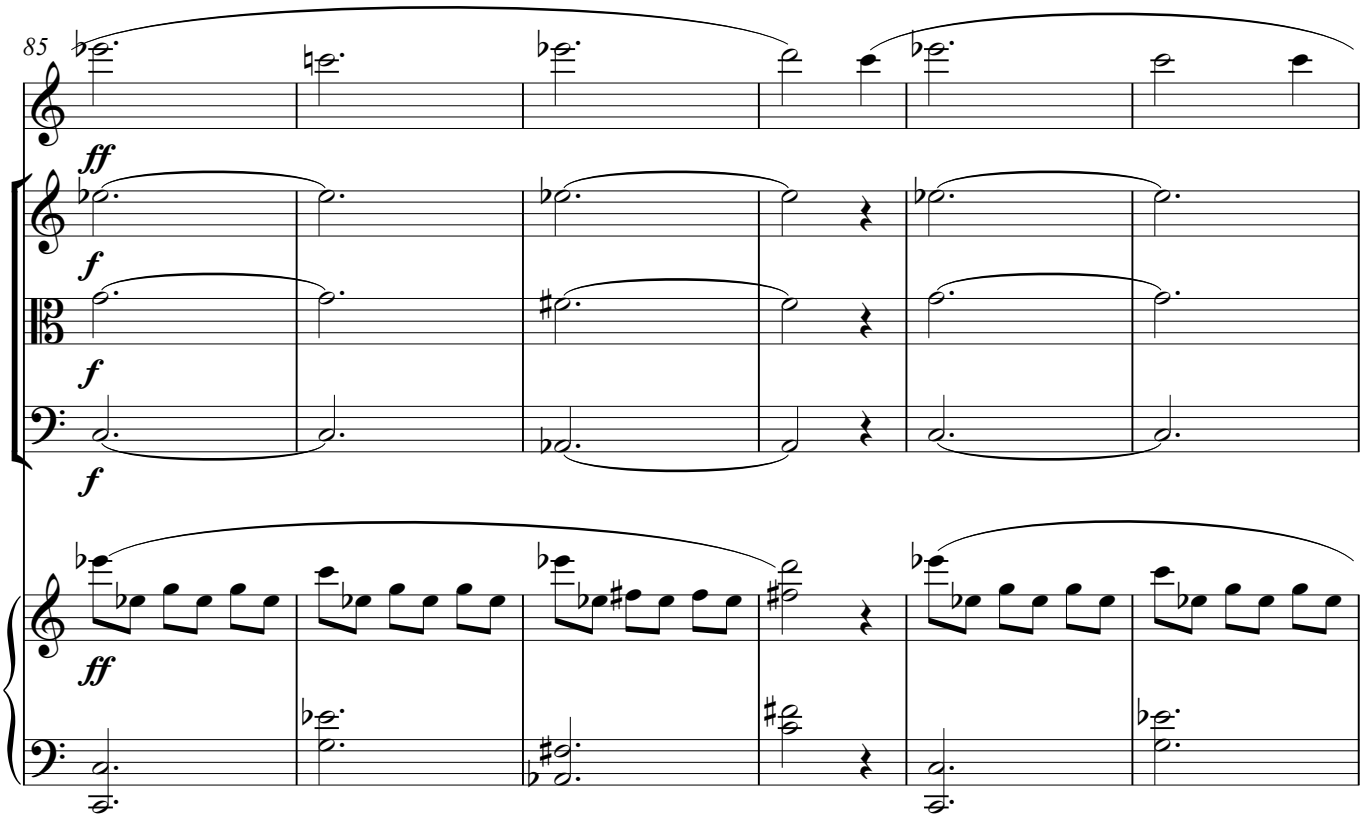
85
ff
f
f
f
ff

91

f

mf

mf

mf

f

98

mf

mp

mp

mp

mf

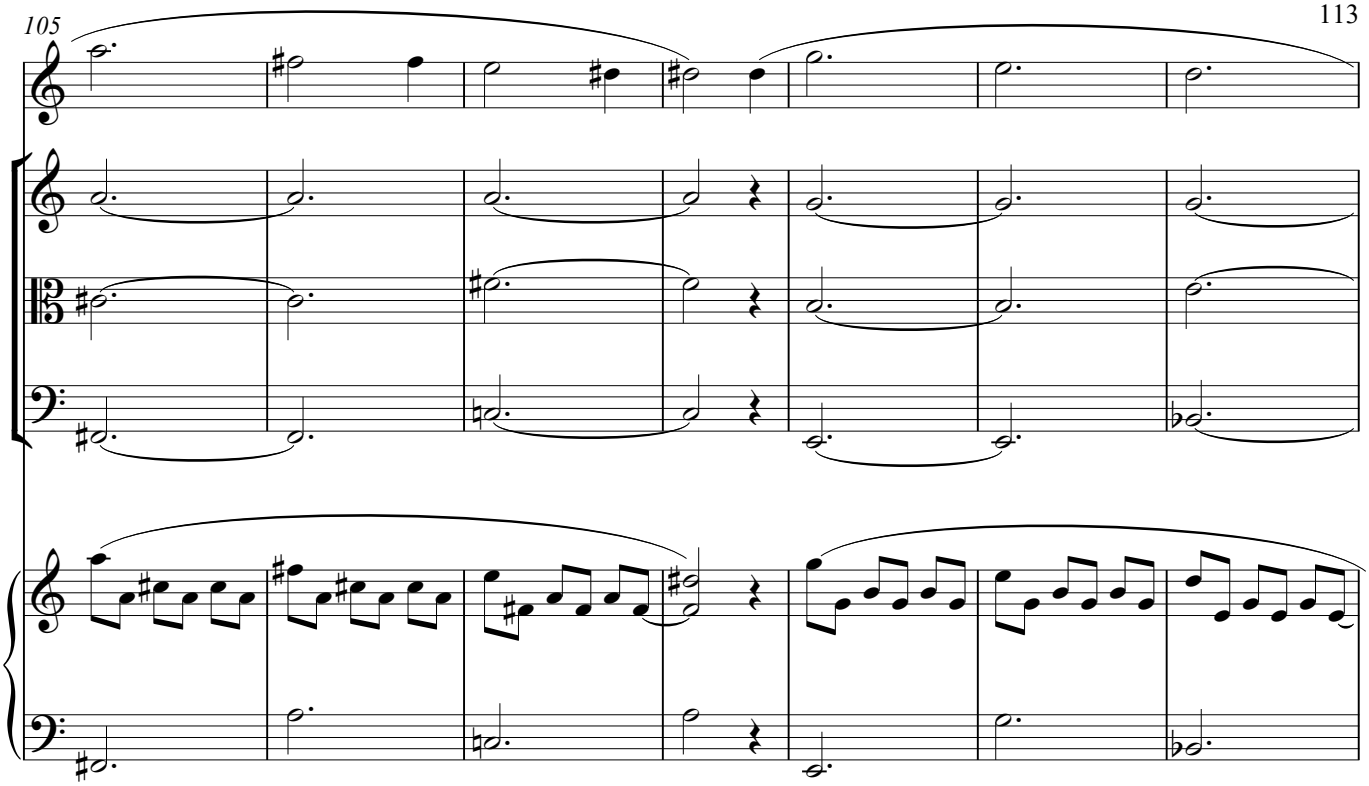
105

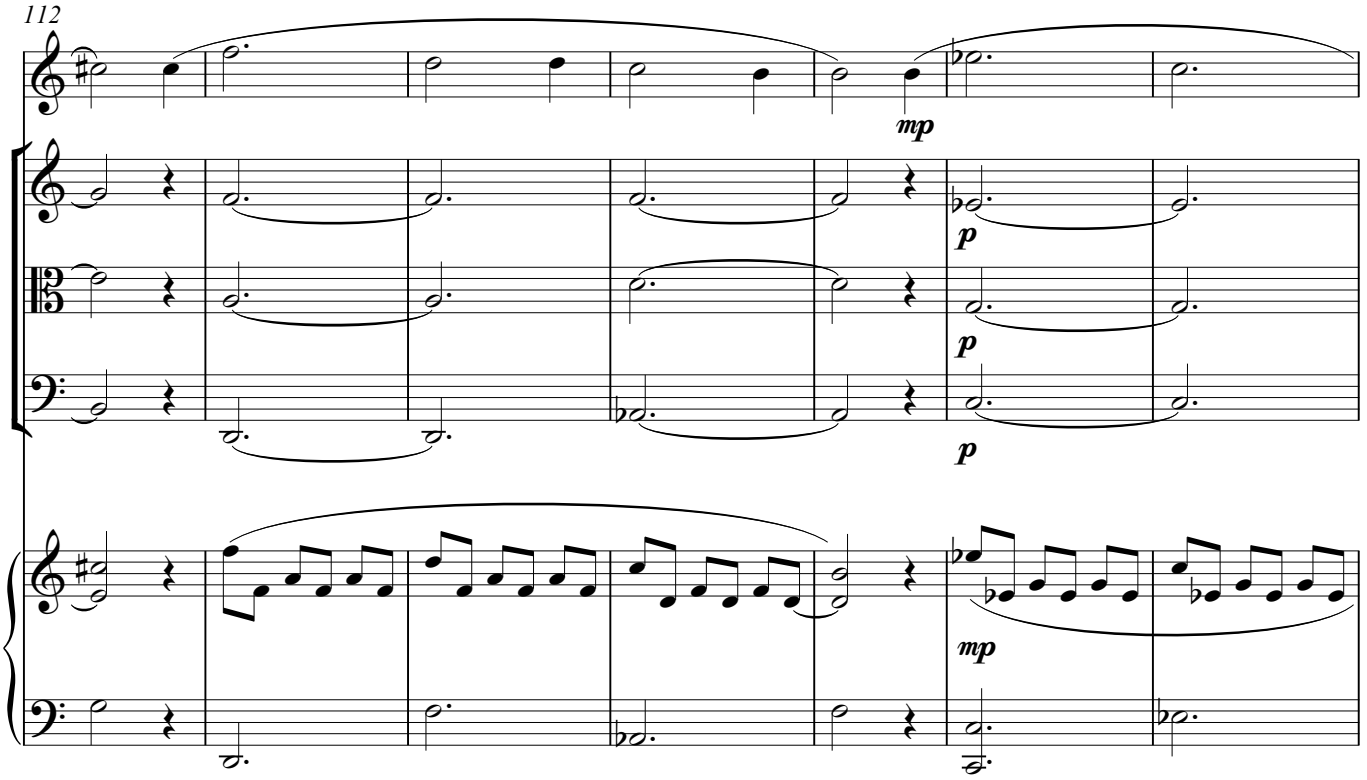
112
mp
p
p
p
mp

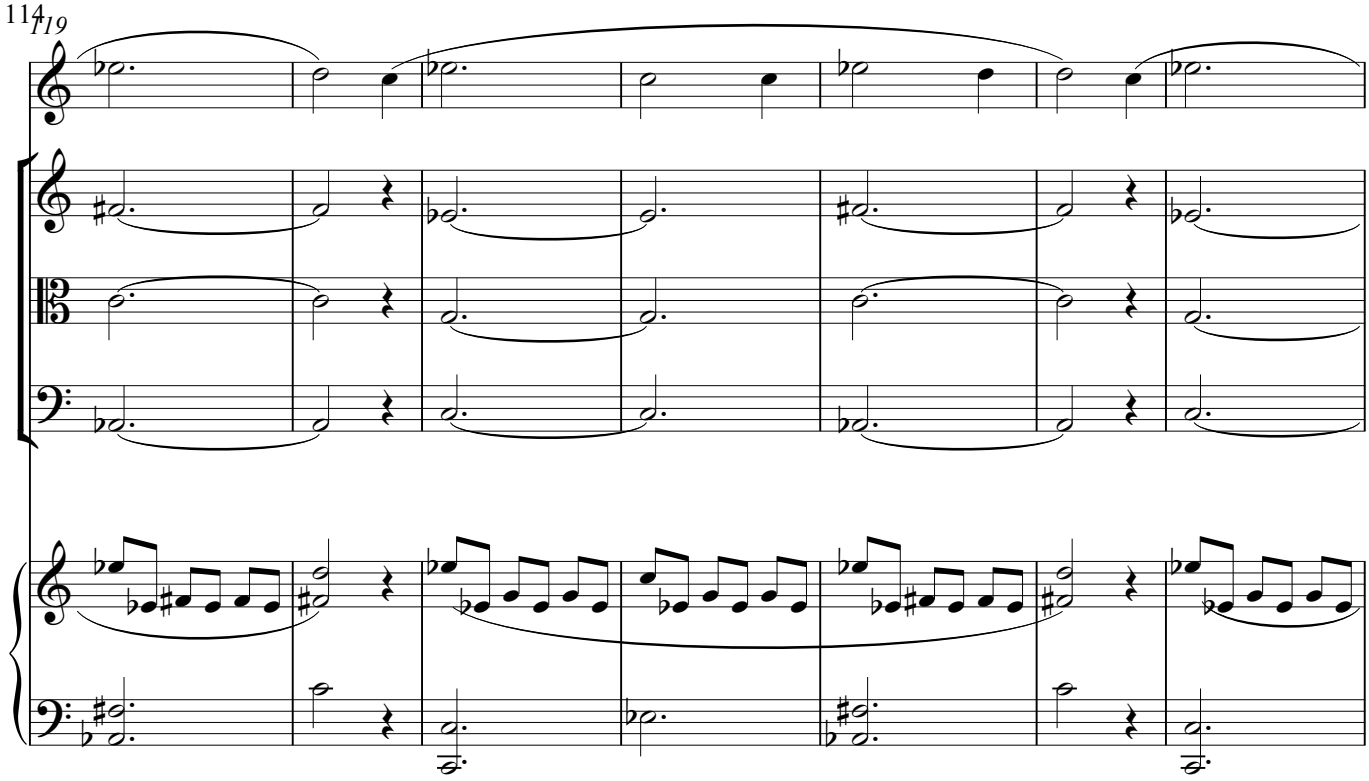
119

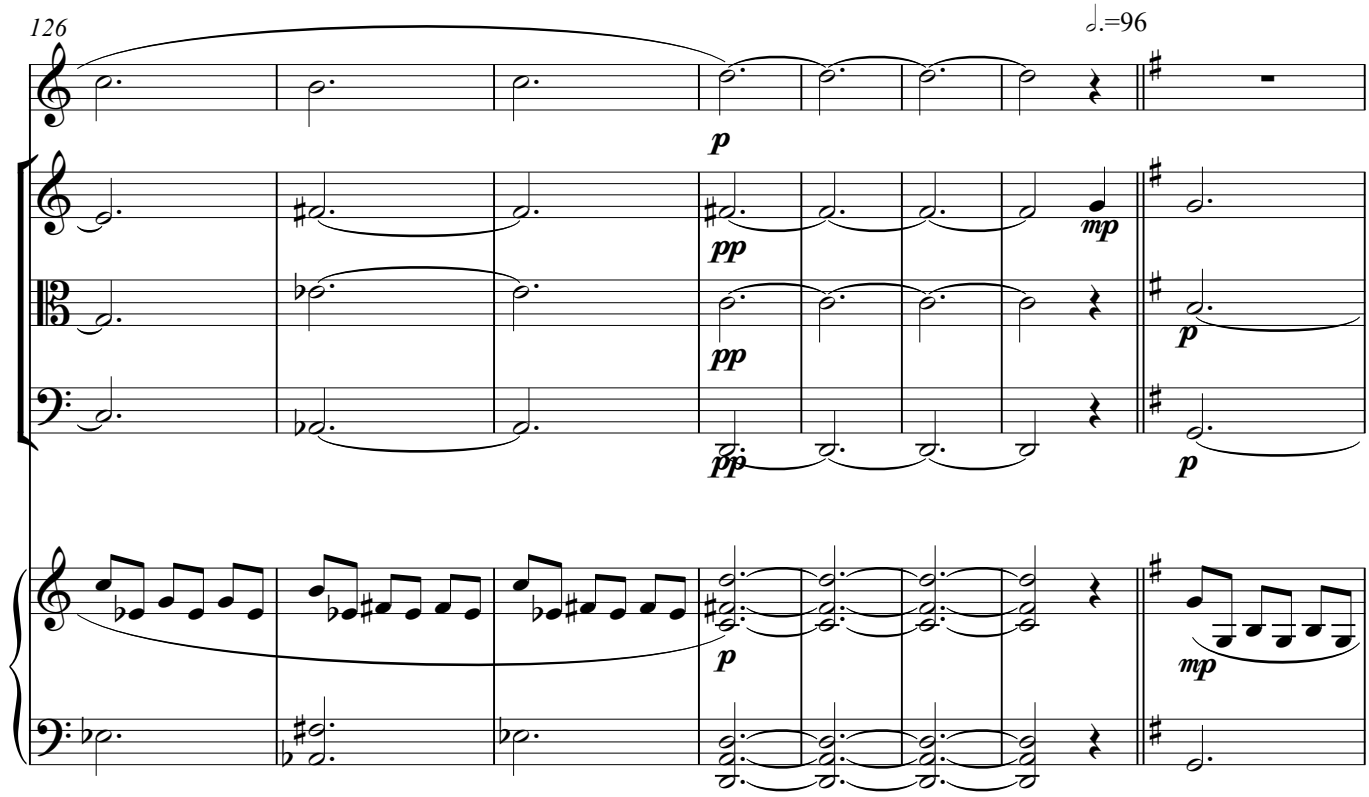
126
𝅗𝅥.=96
p
pp
pp
pp
mp
p
p
p
mp

134

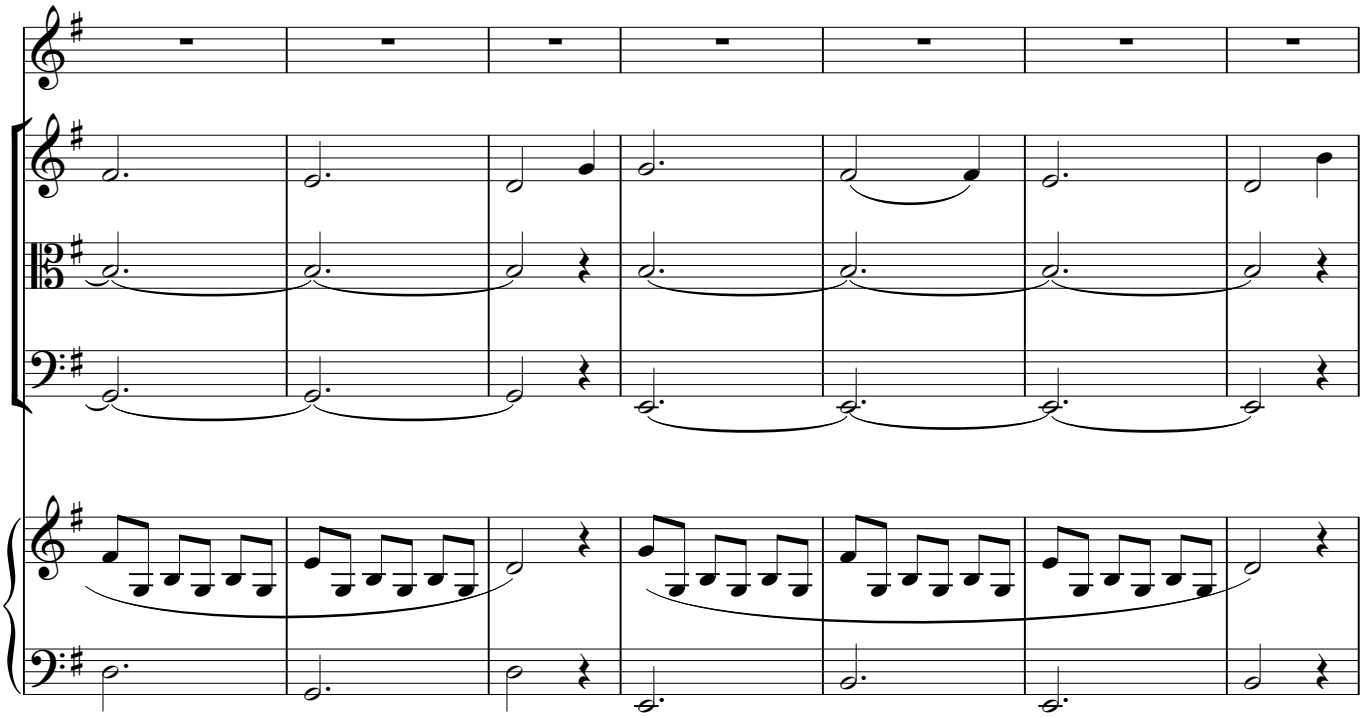

141

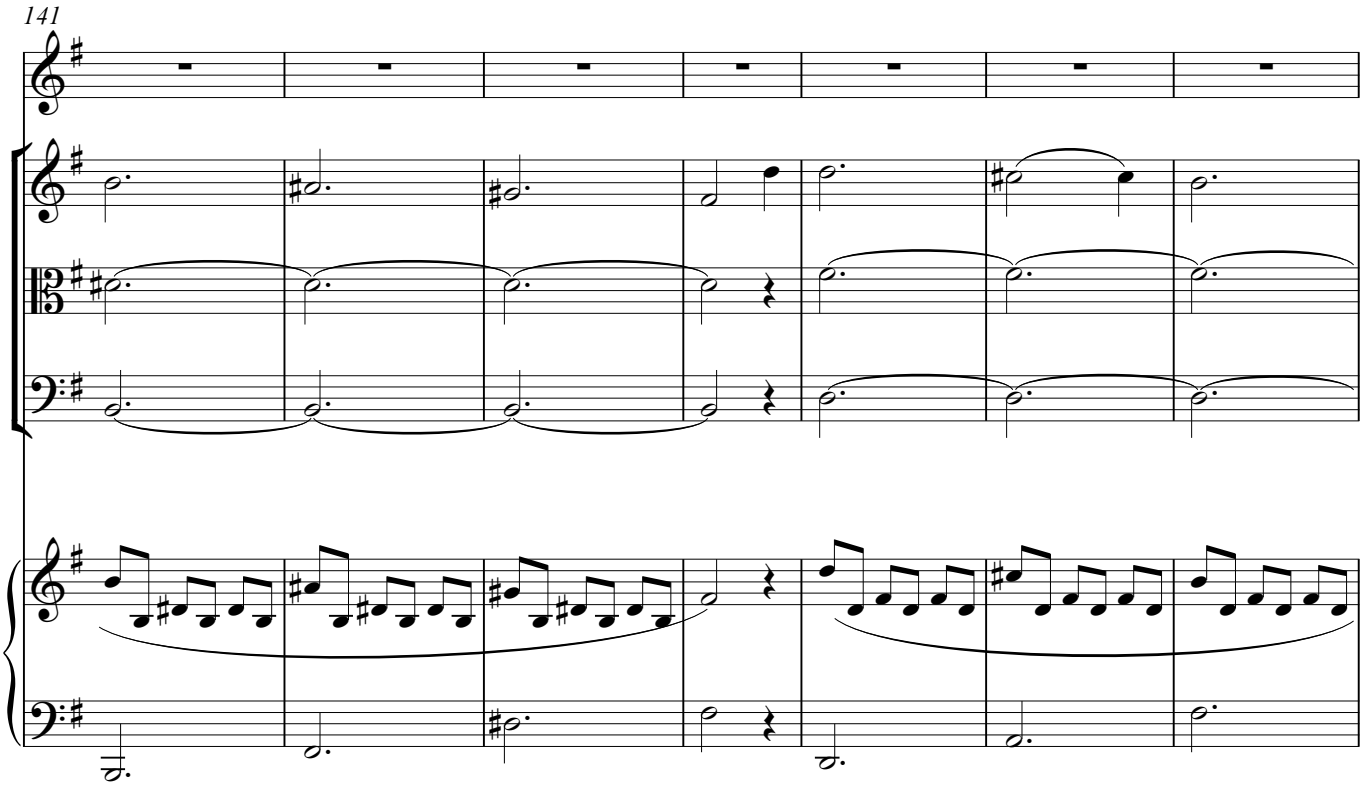

148

mf

mp

mp

mp

mf *simile*

155

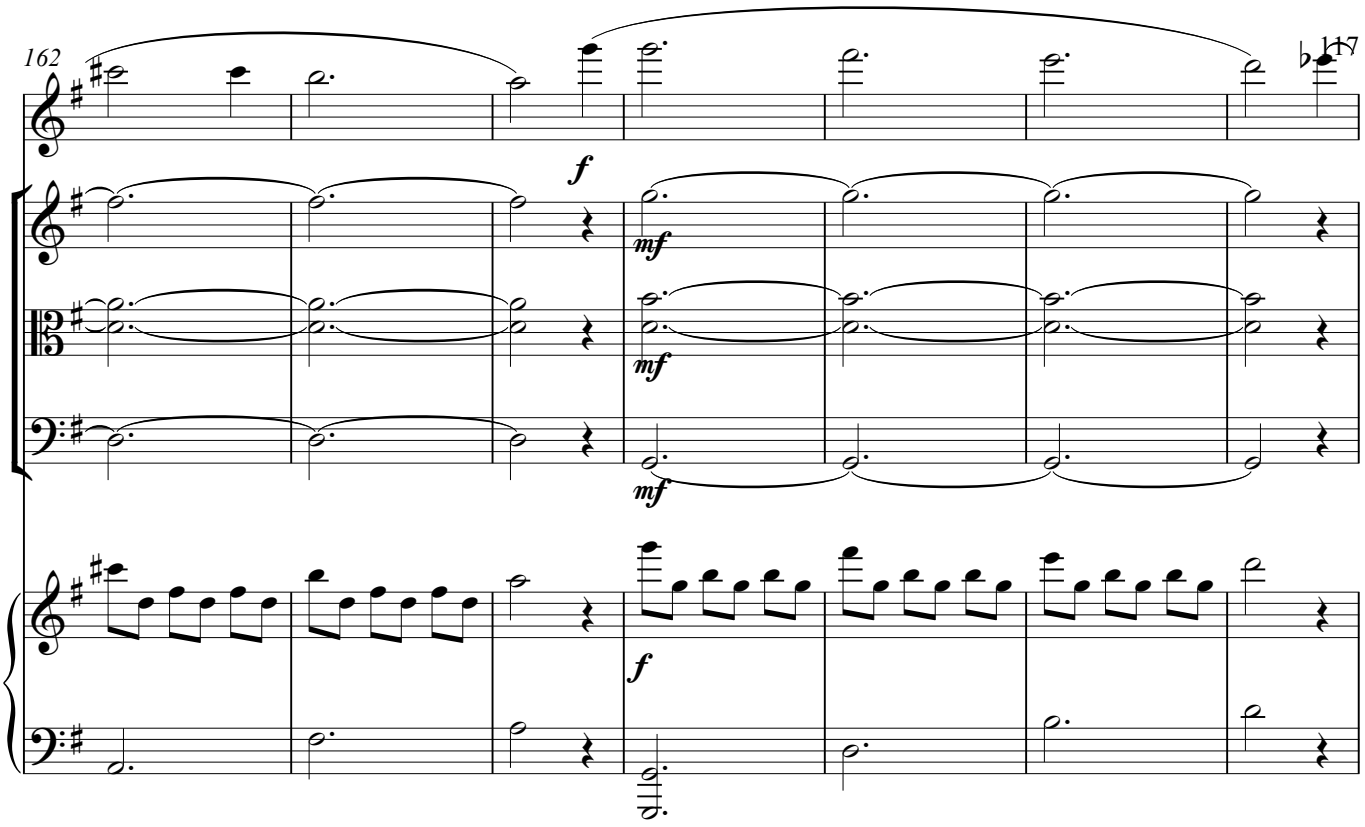
162
f
mf
mf
mf
f

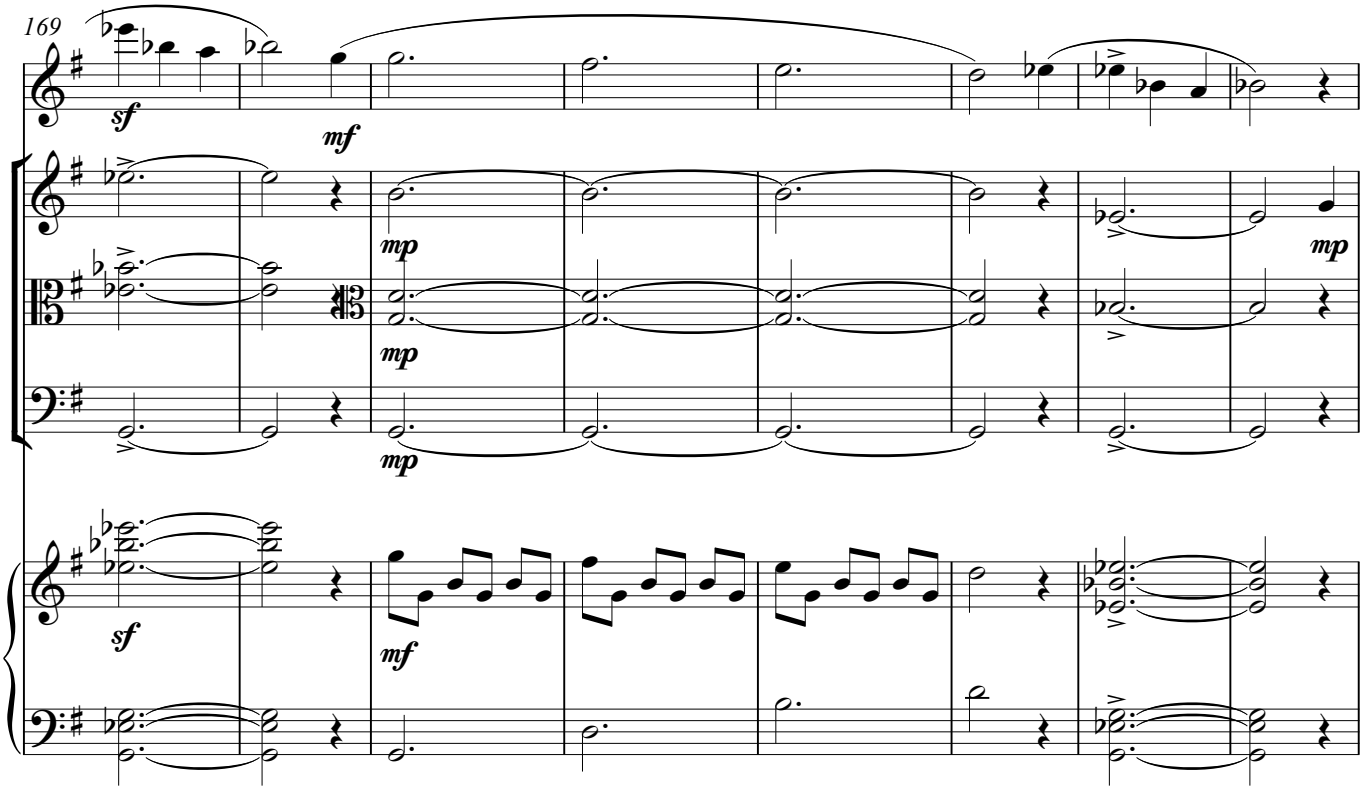
169
sf
mf
mp
mp
mp
mp
sf
mf

177

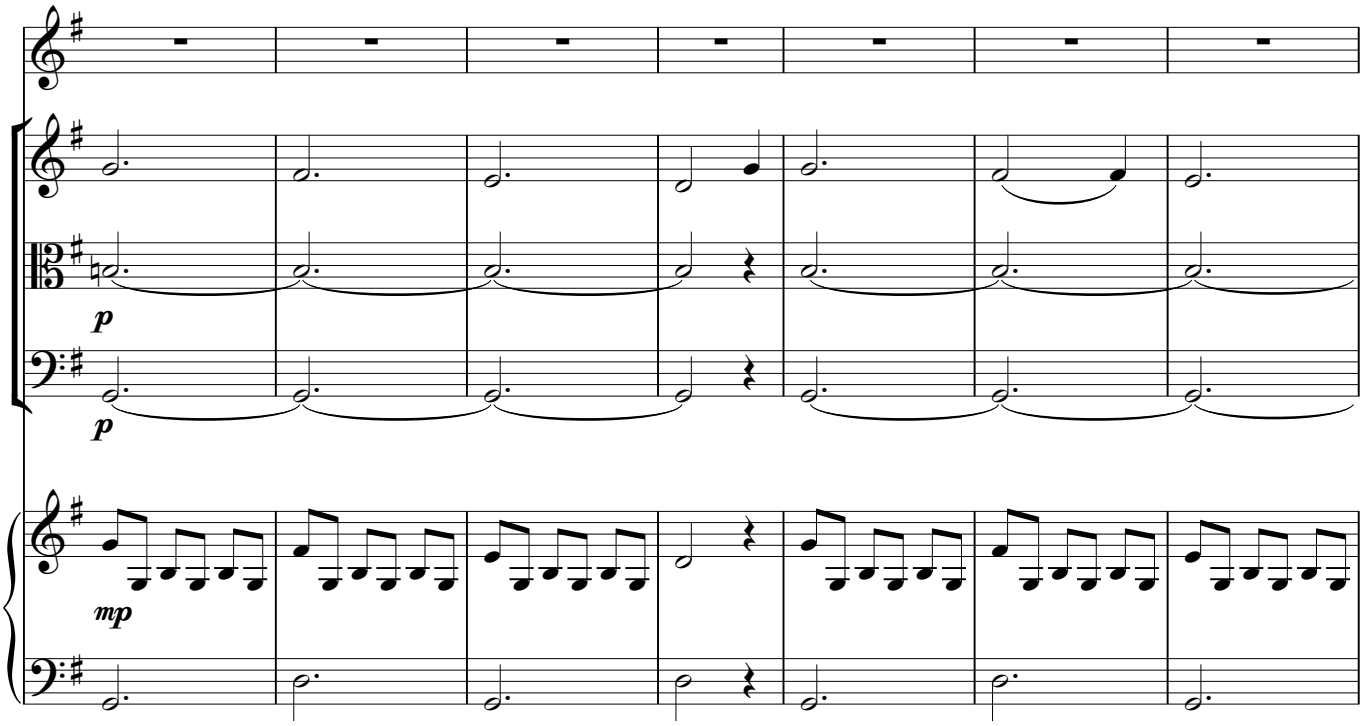

184

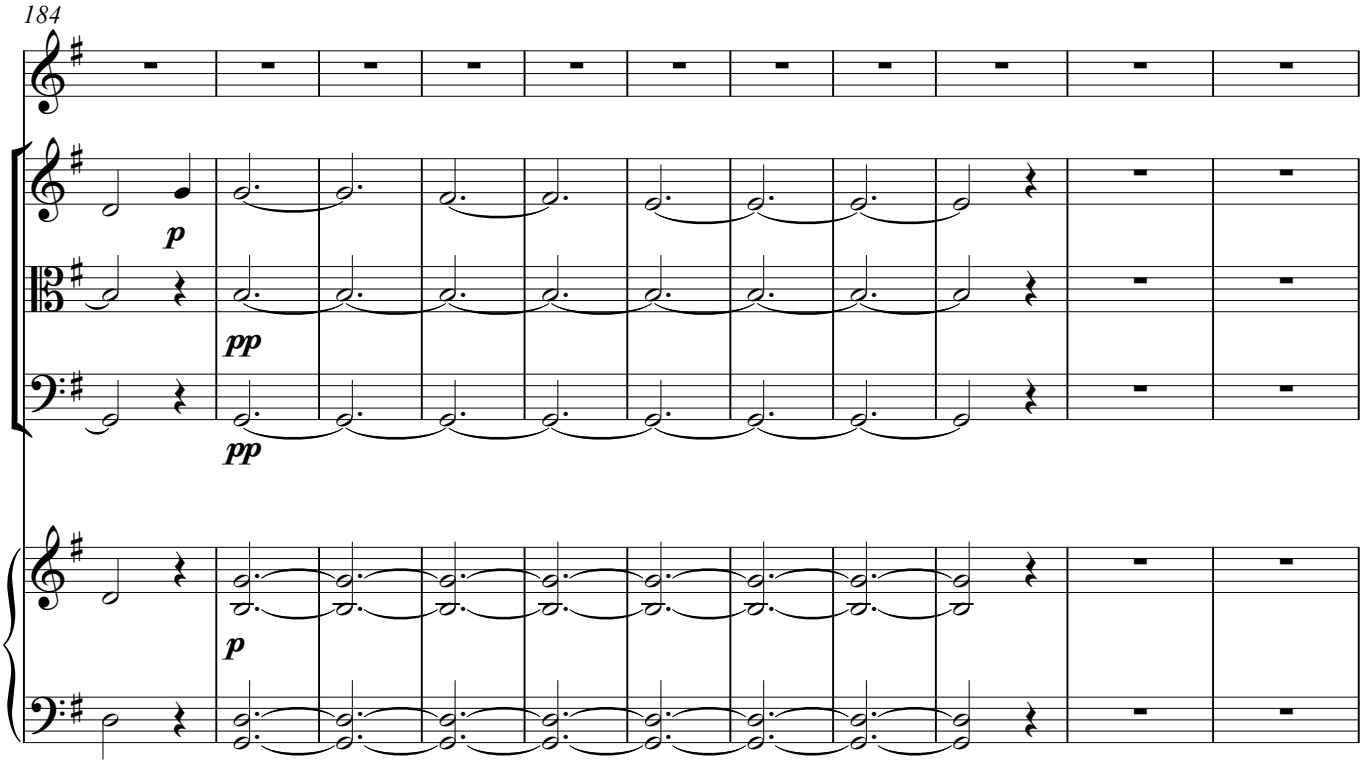

195

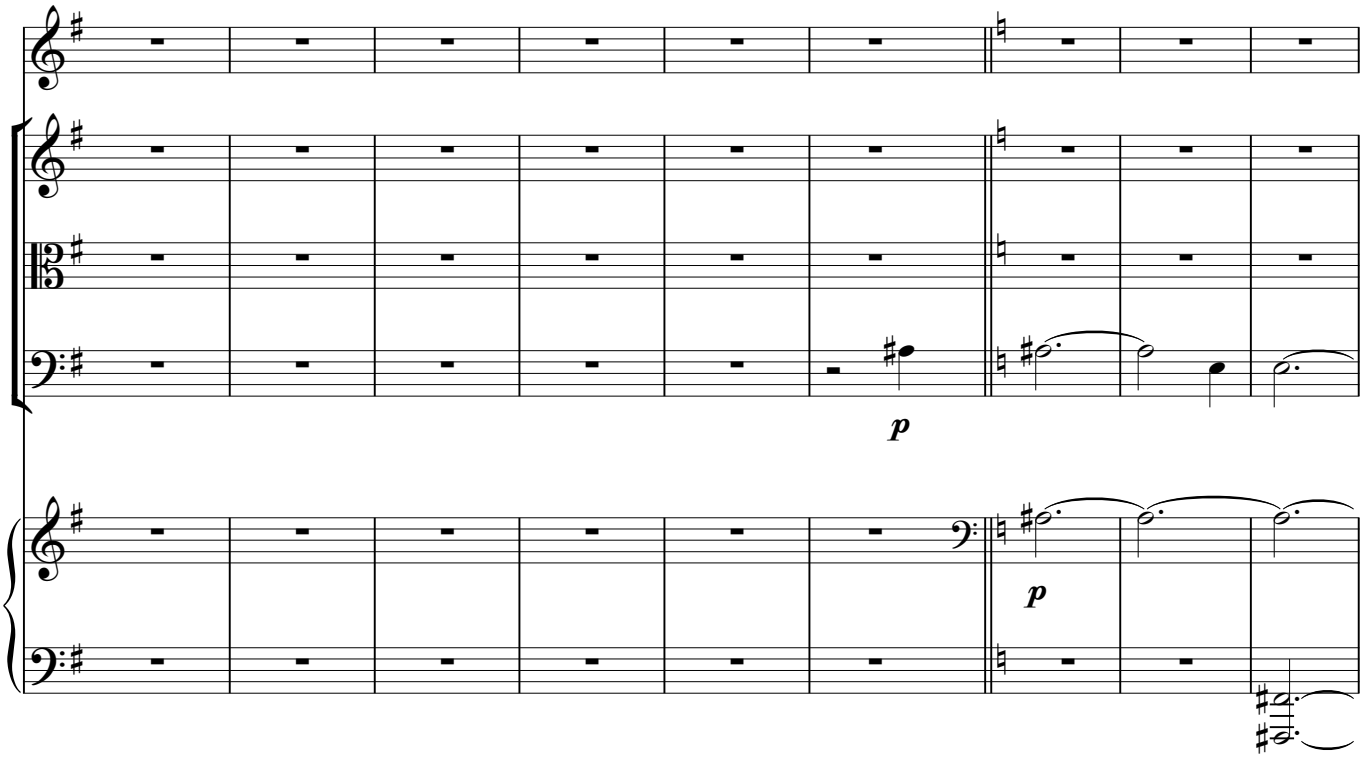

204

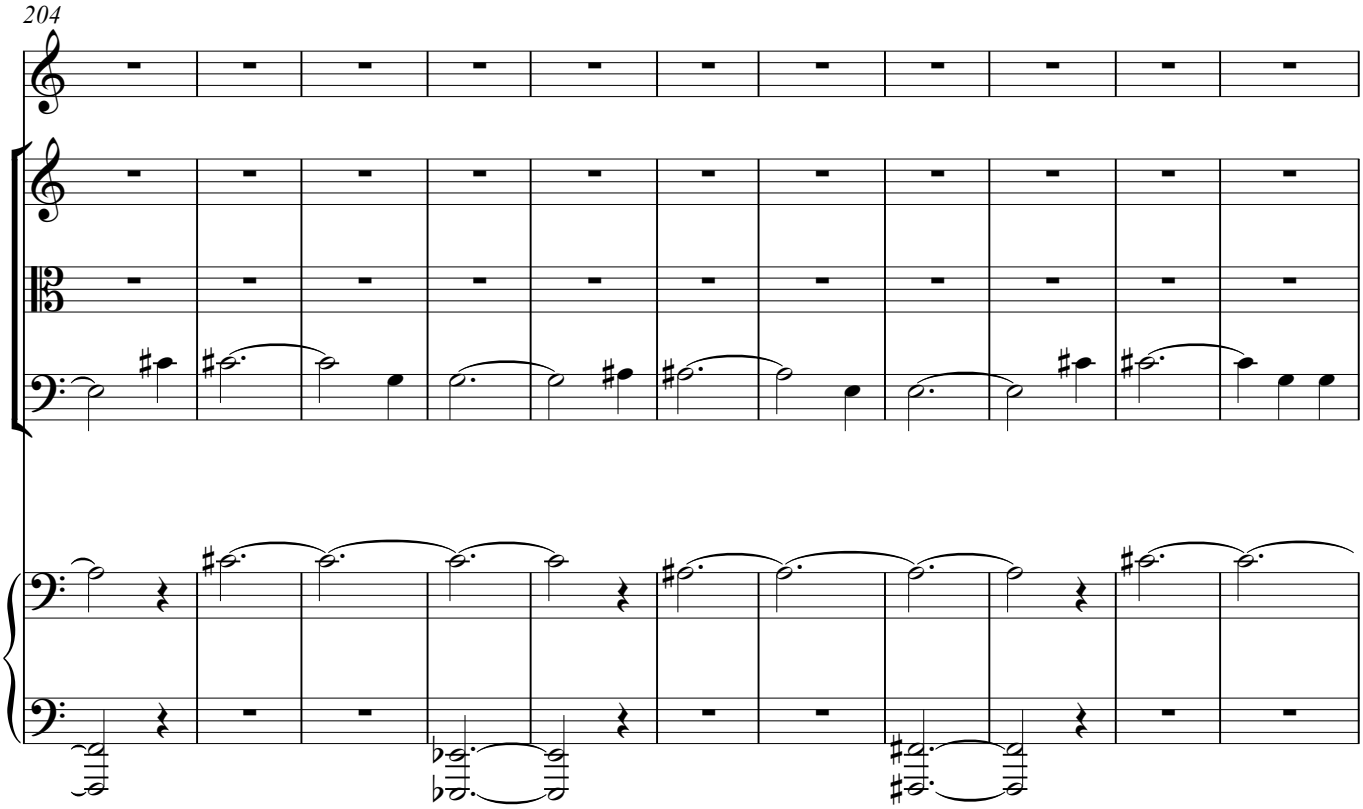

215

mp

p

mp

225

mf

mp

mp

mf

234

f

mf

mf

mf

f

243

ff

f

f

f

ff

ff

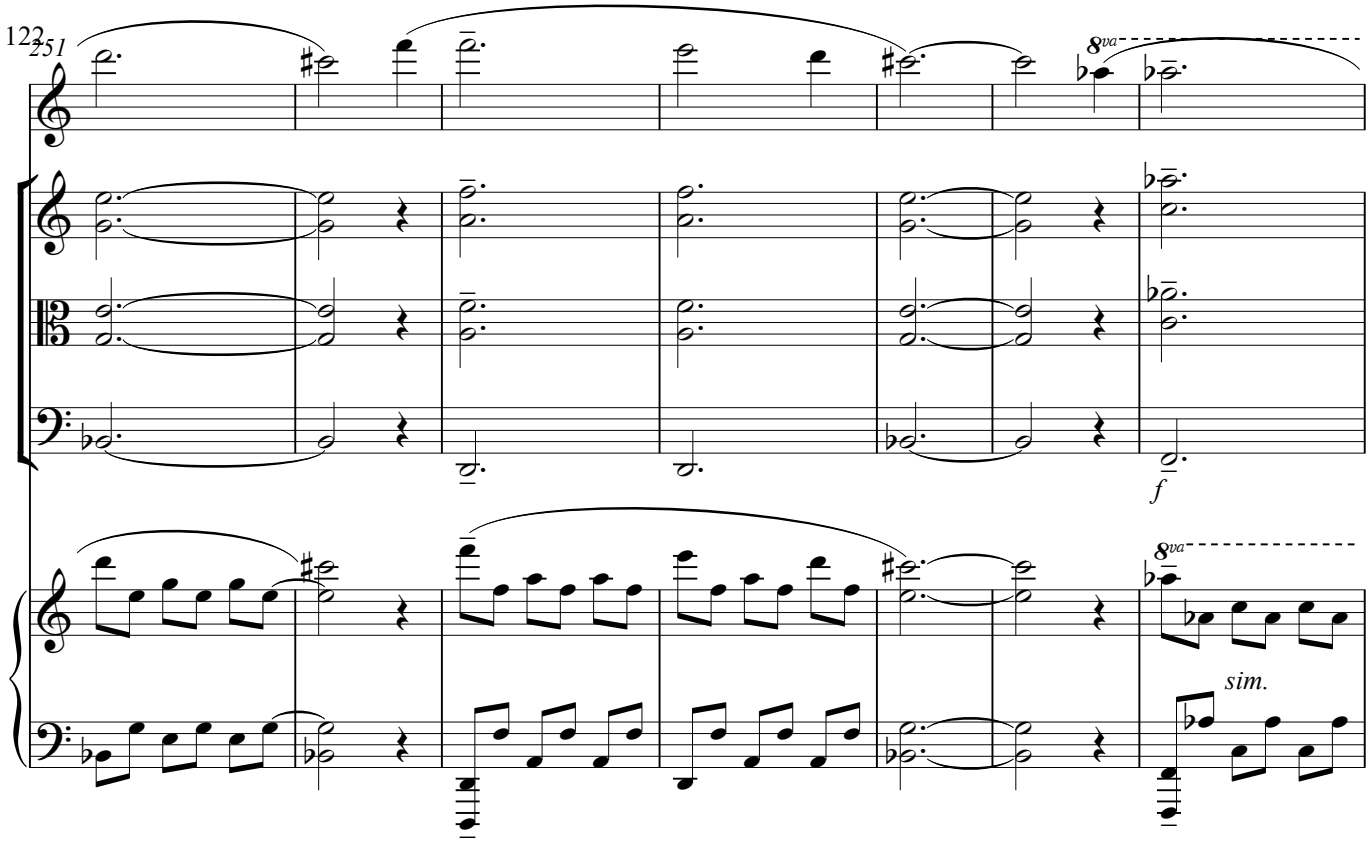
251
8va
f
8va
sim.

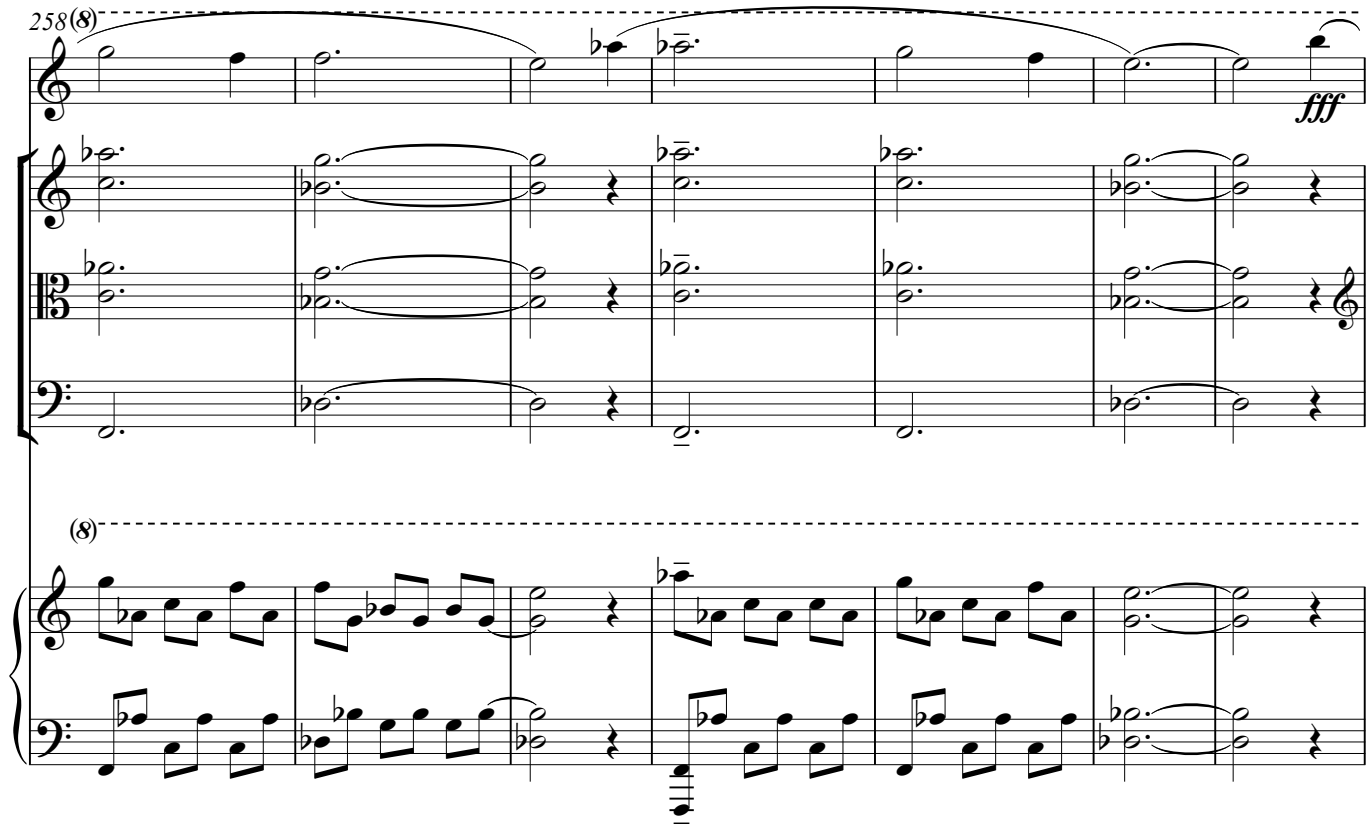
258
(8)
fff
(8)

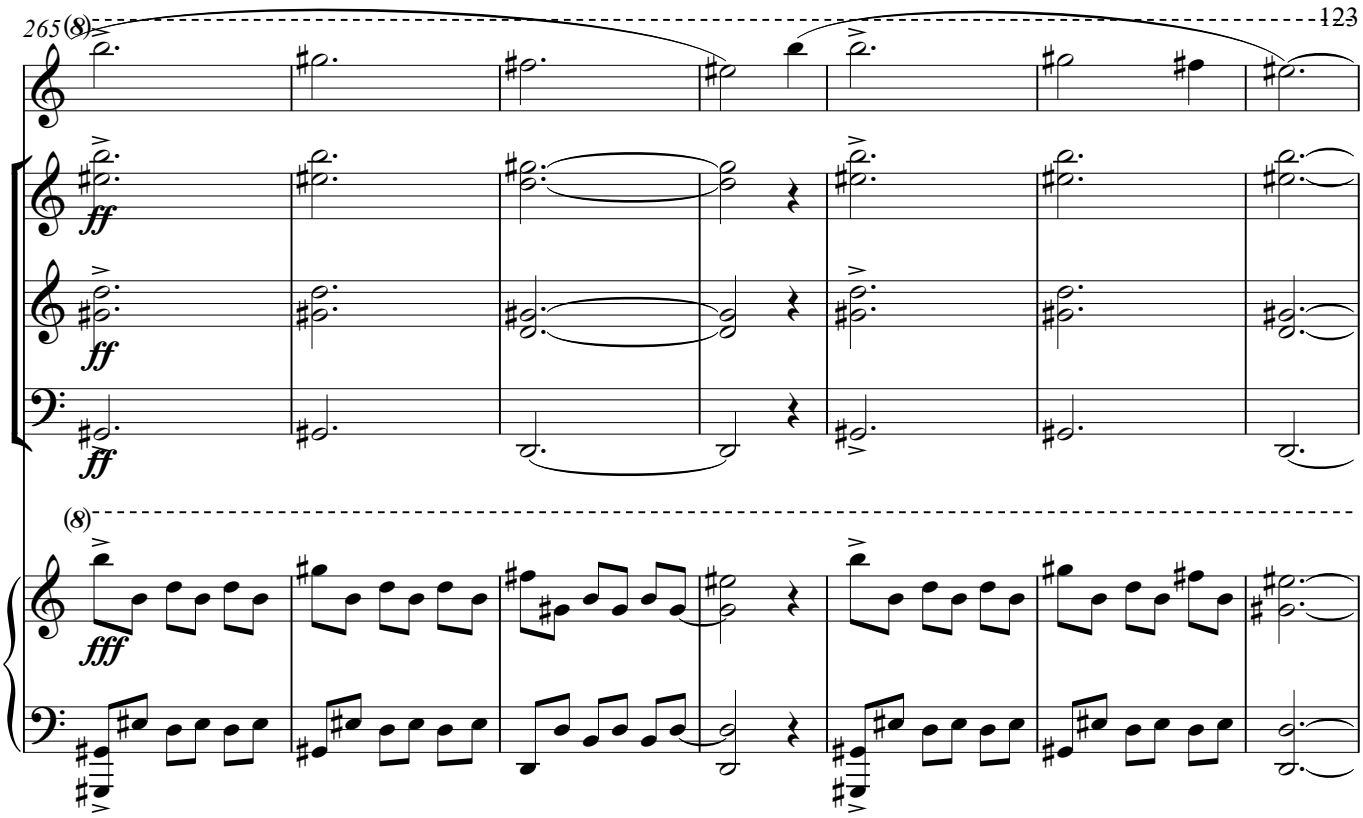
265
(8)
ff
ff
ff
(8)
fff

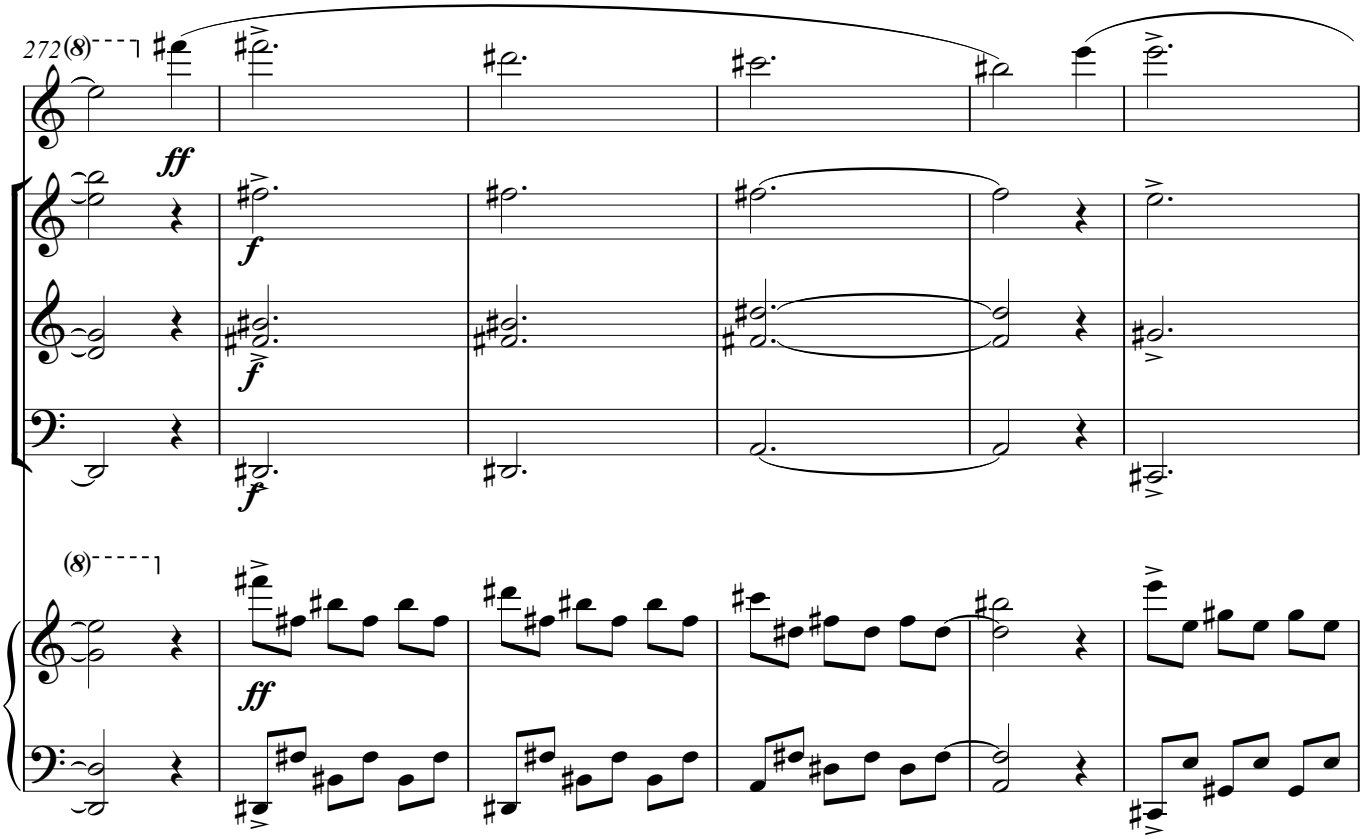
272
(8)
ff
f
f
f
(8)
ff

278

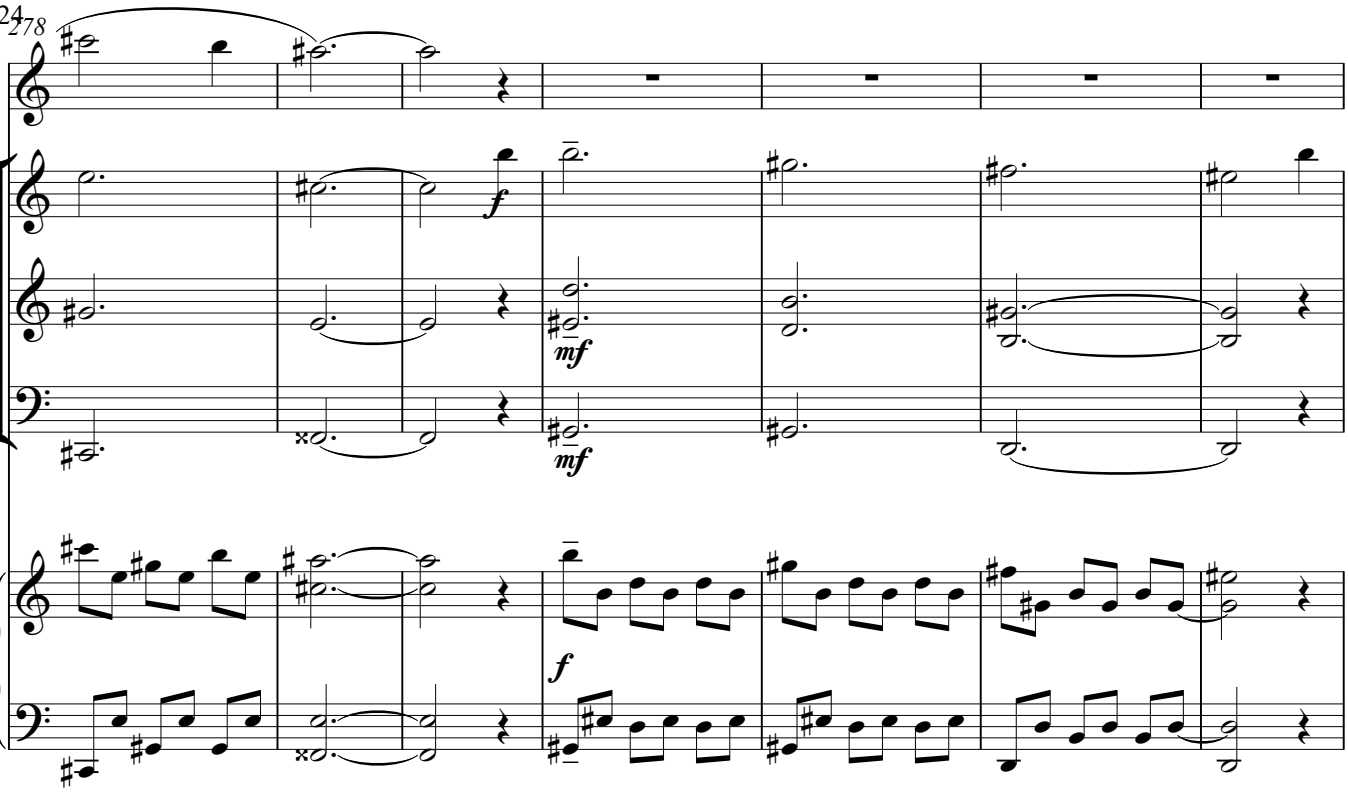

285

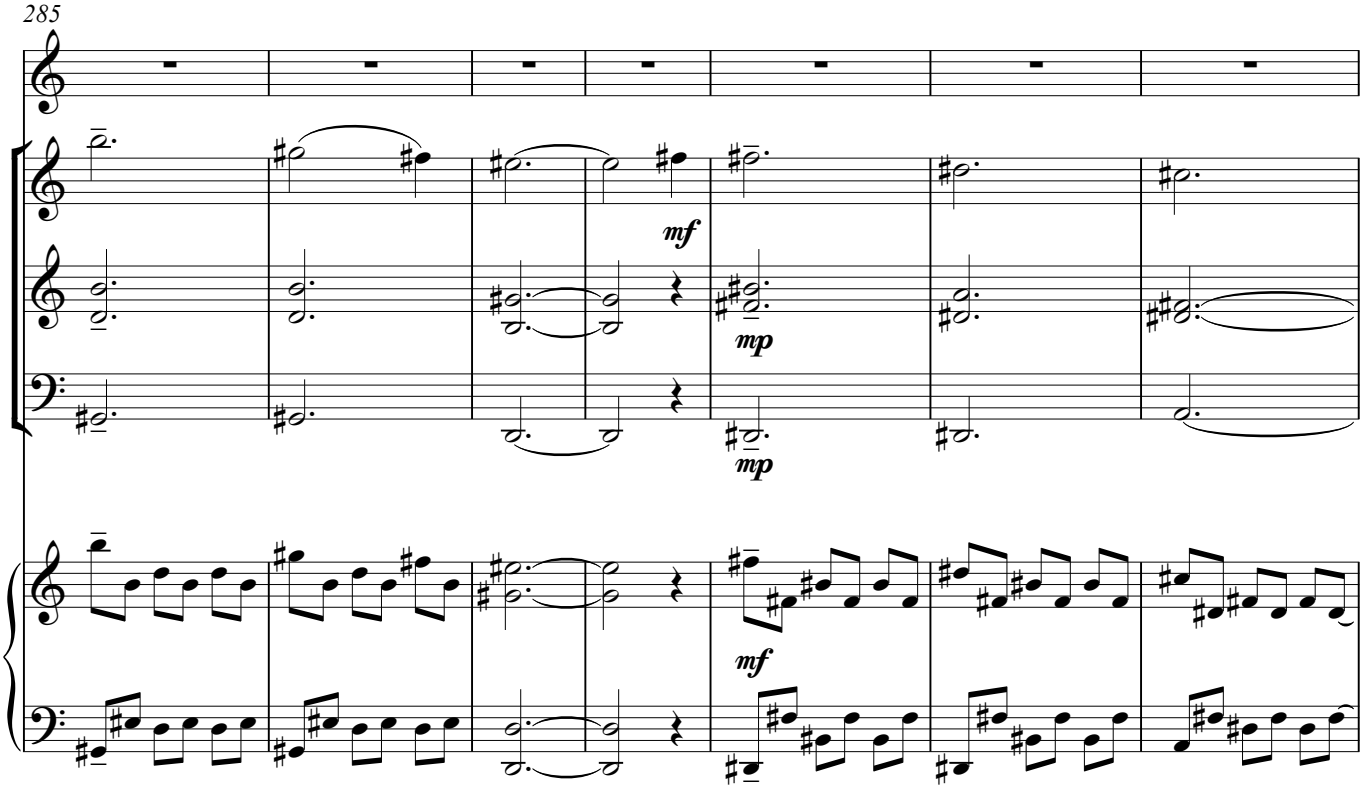

292

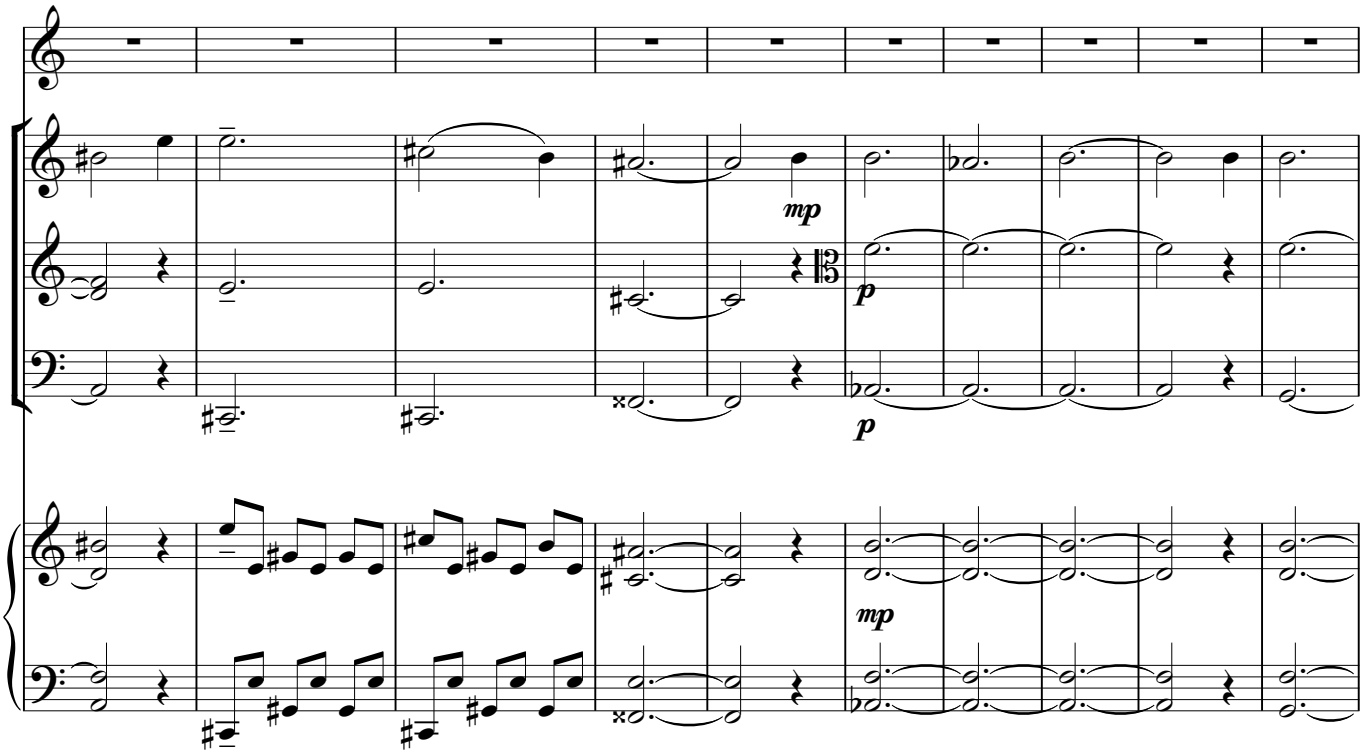

302

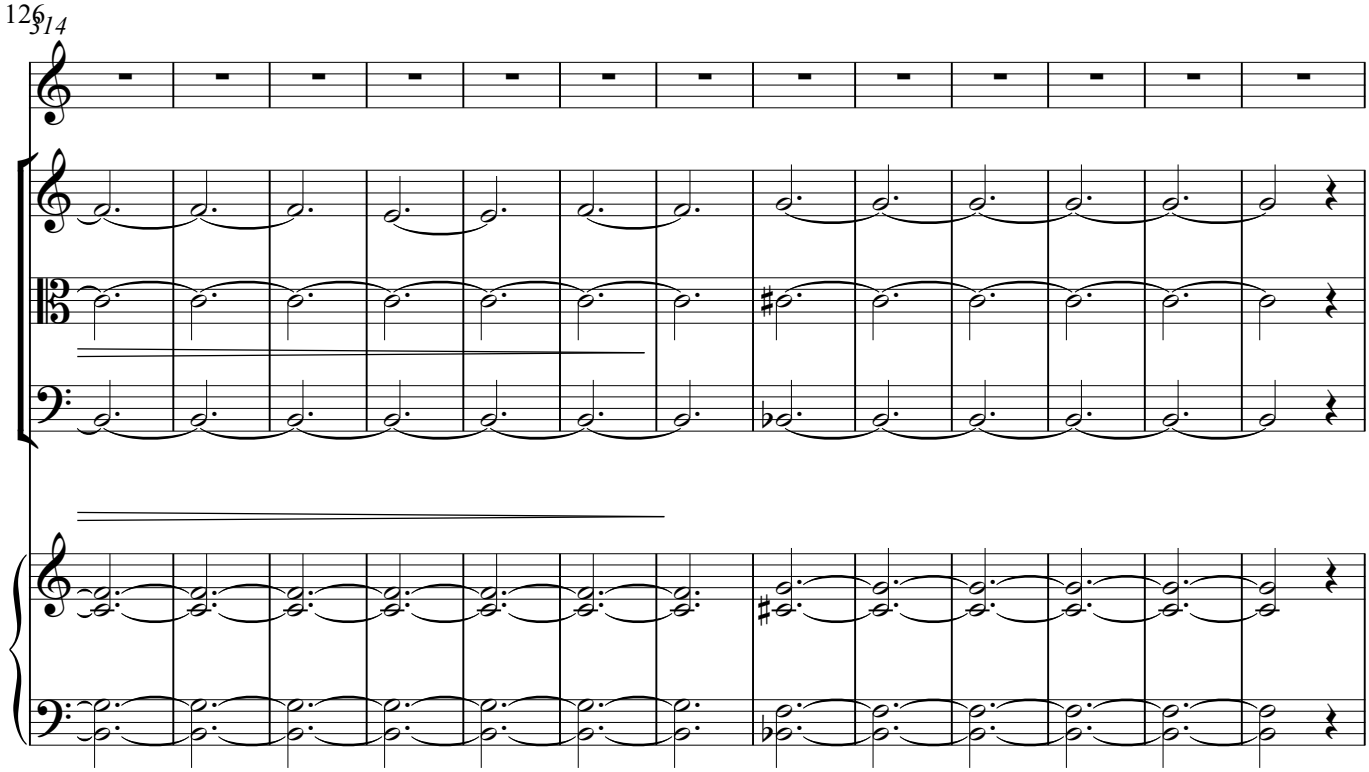
314

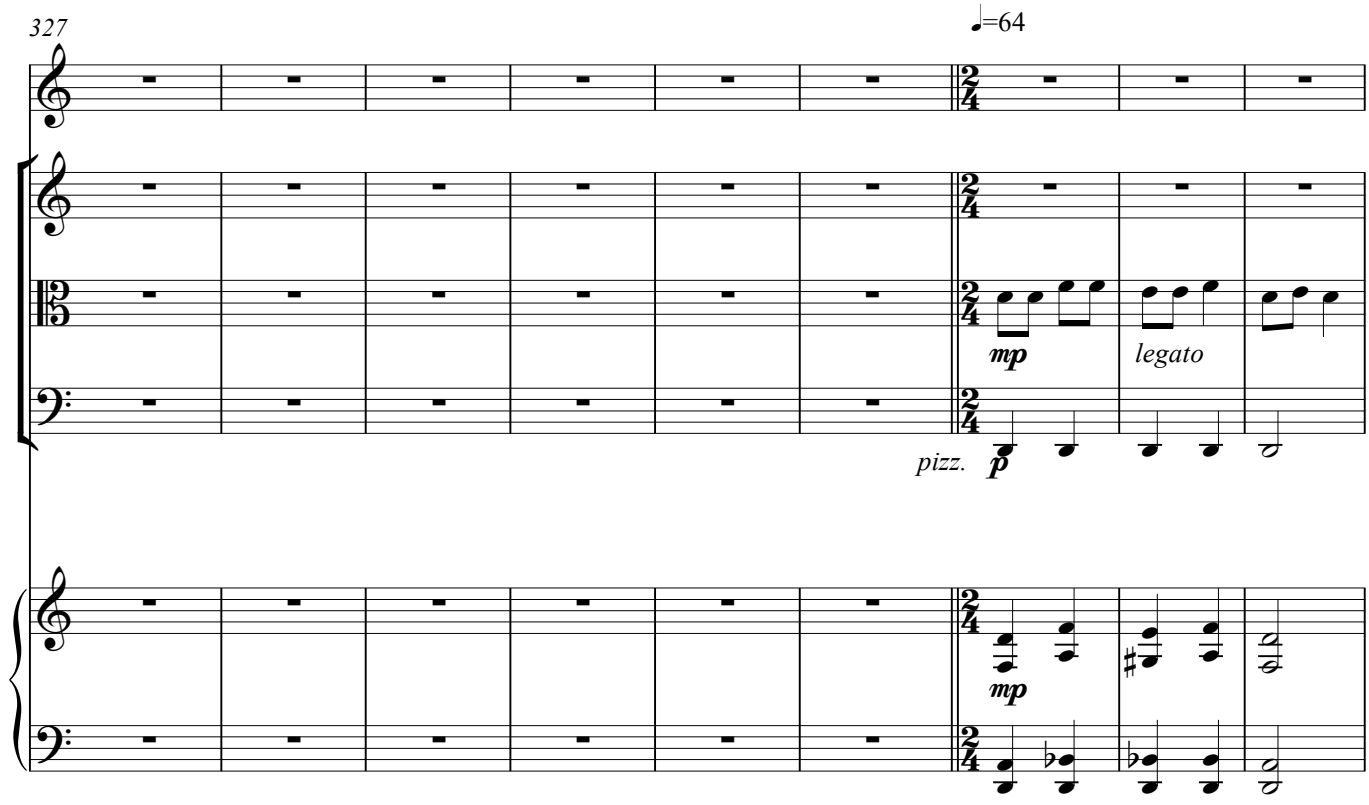
327
♩=64
mp
legato
pizz.
p
mp

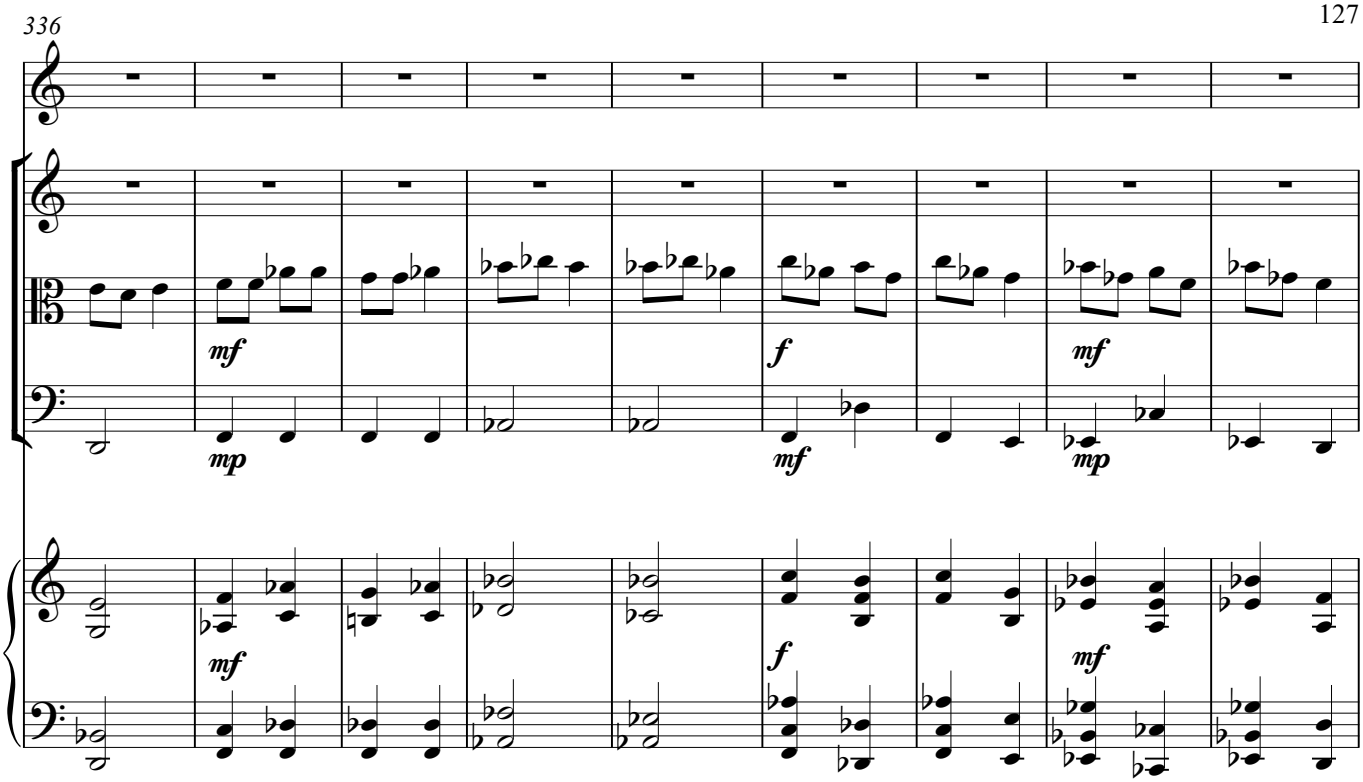
336
mf
mp
mf
f
mf
mp
mf
f
mf

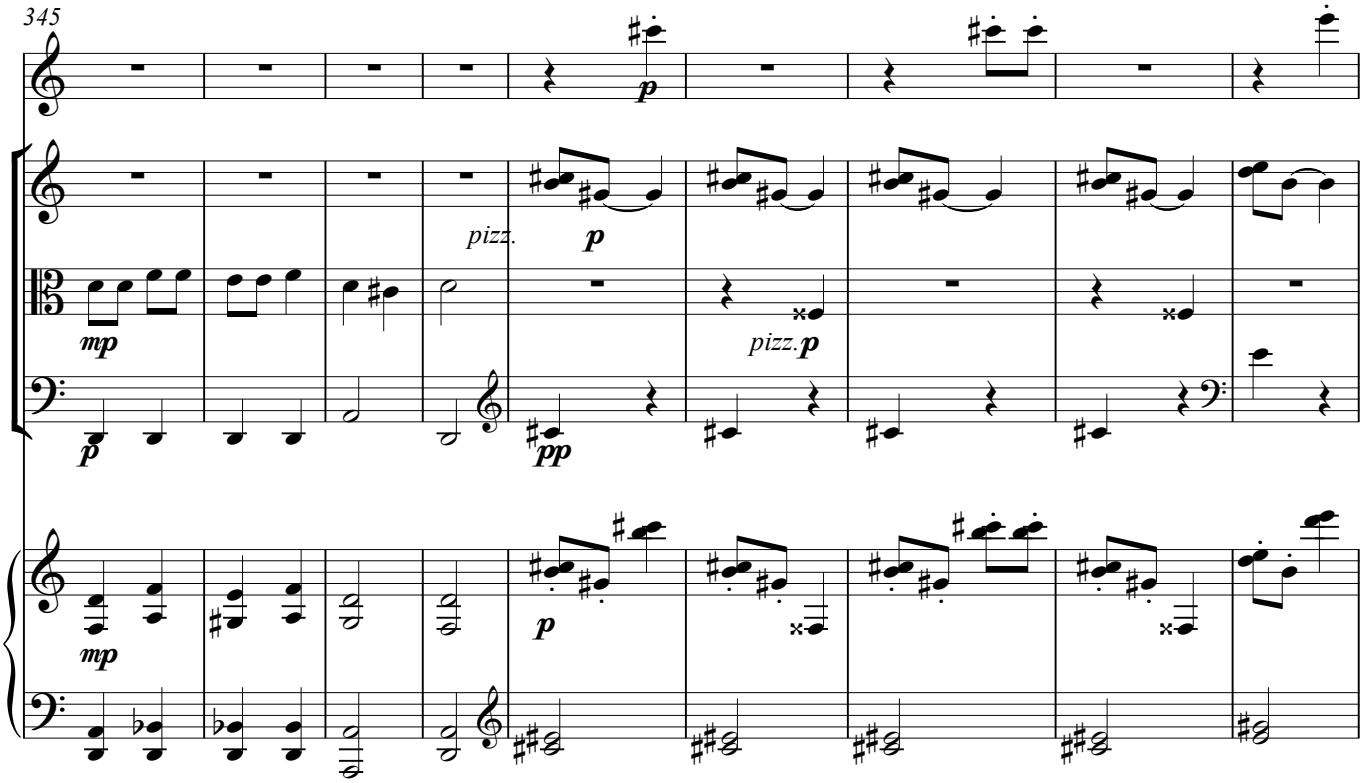
345
p
pizz.
p
mp
pizz.
p
pp
mp
p

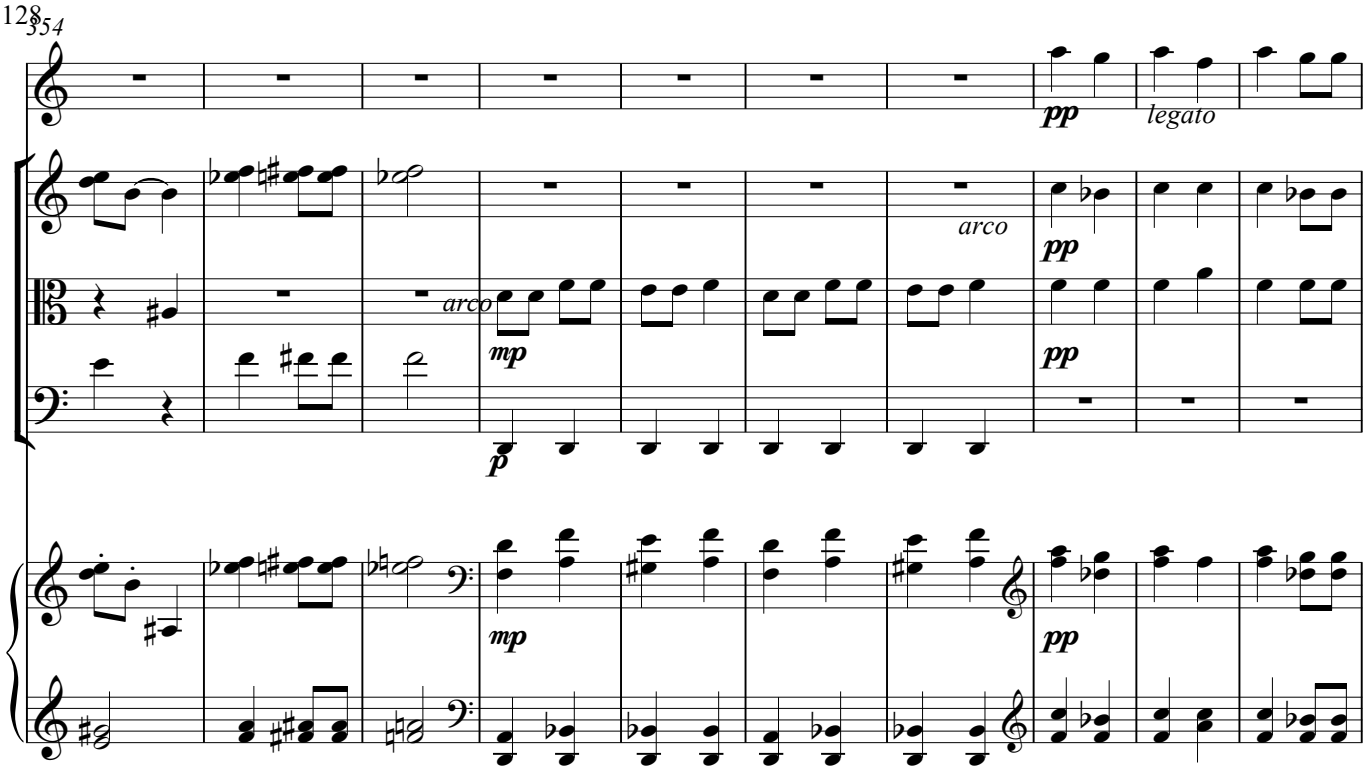
354
pp
legato
arco
pp
arco
mp
pp
p
mp
pp

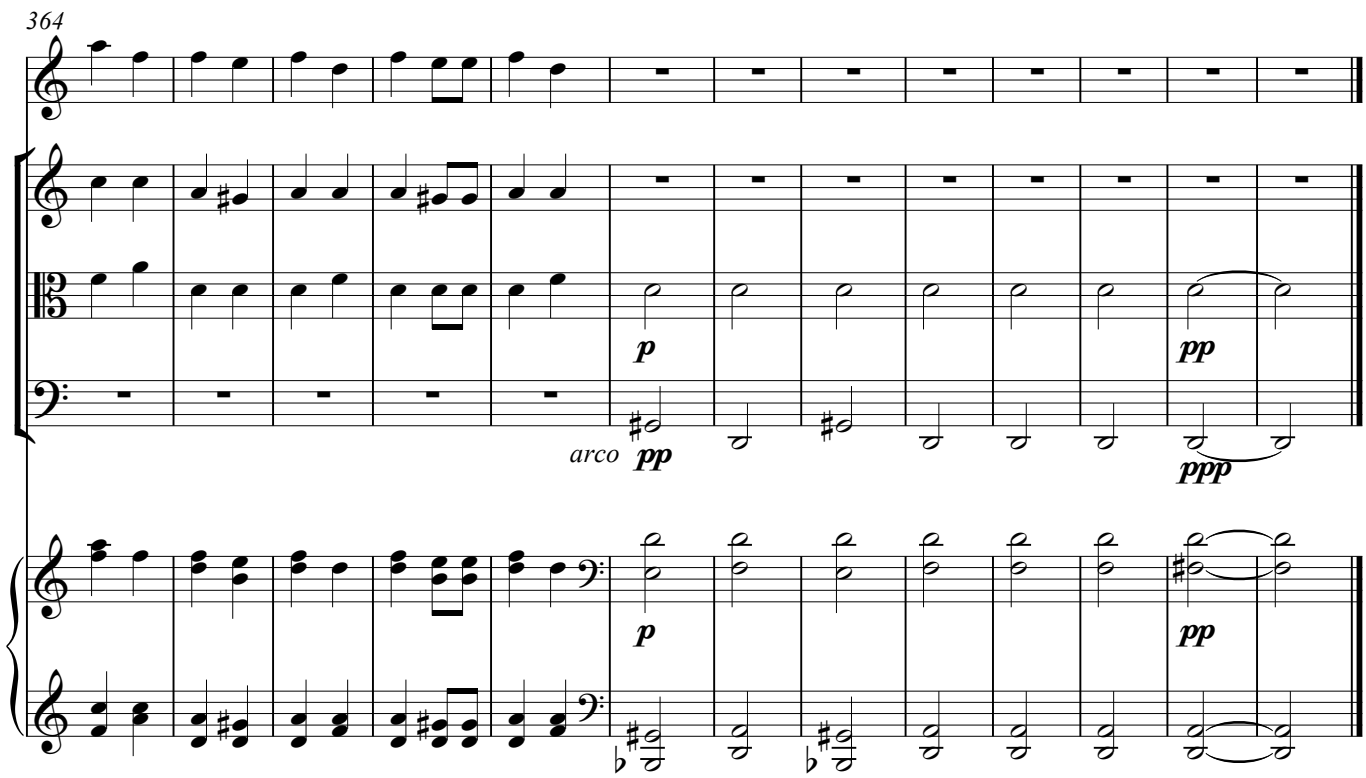
364
p
pp
arco
pp
ppp
p
pp