

Viola

В.Фесенко

История любви Ситы и Рамы

Восемь картин на сюжет древнеиндийской поэмы "Рамаяна"
для чтеца, флейты, скрипки, альты, виолончели и фортепиано

1. Поединок Рамы с сыном Джамагатни.

♩.=72

mp

11

p

21

p *cresc.* *dim.*

32

2 **2**

pp

43

2 **2**

pp

54

4

65

4 **2**

mp *cresc.*

76

2

p

86

mp

95

108

115

121

129

153

177

207

215

224

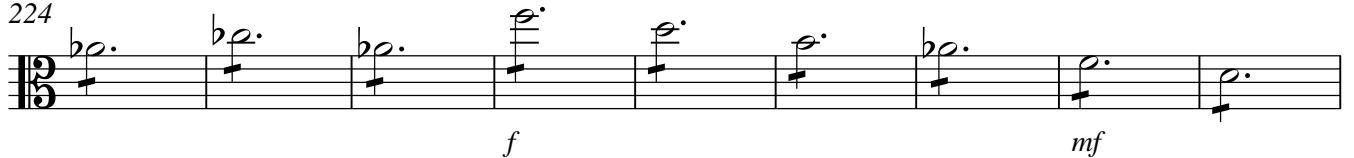

233

239

247

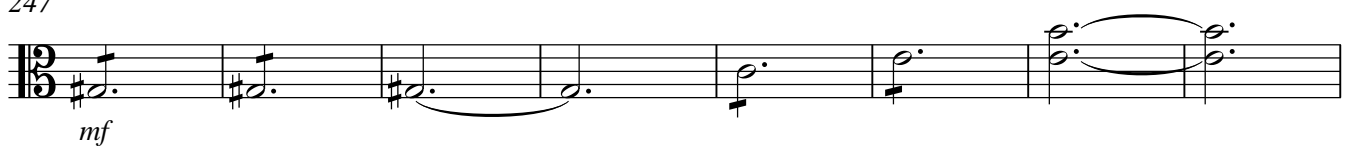

255

263

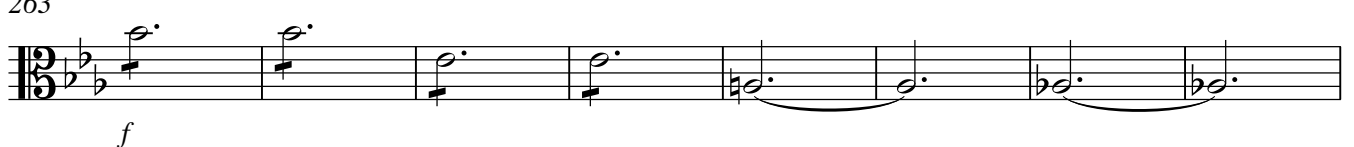

271

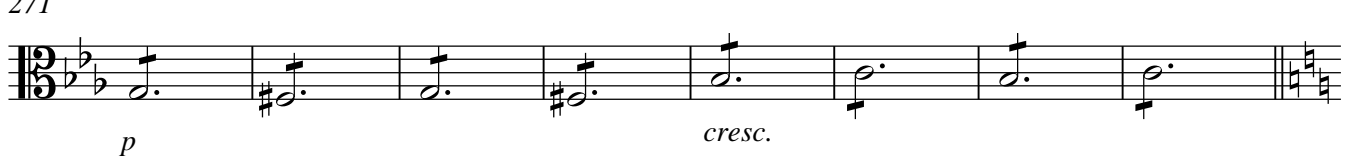

279

288 *mf*

297

5

307

317

325

mp

pp

334

f

343

351

mf

2

2

359

f

p ³

368

mp

373

mf

381

f

390

pp

♩=108

2. В лесу. Дуэт Ситы и Рамы.

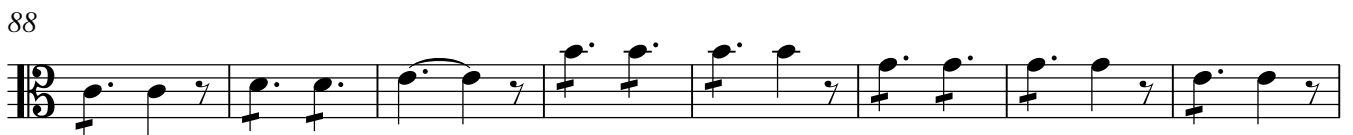
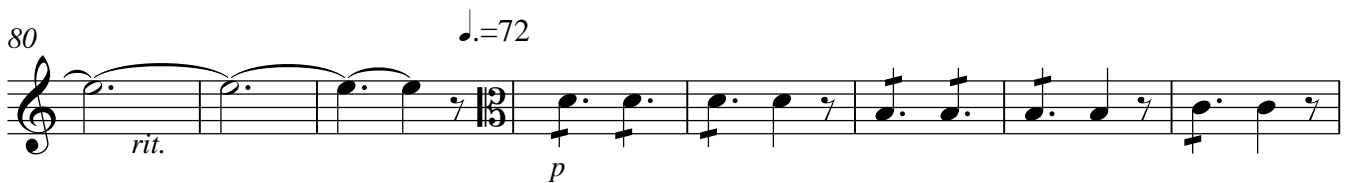
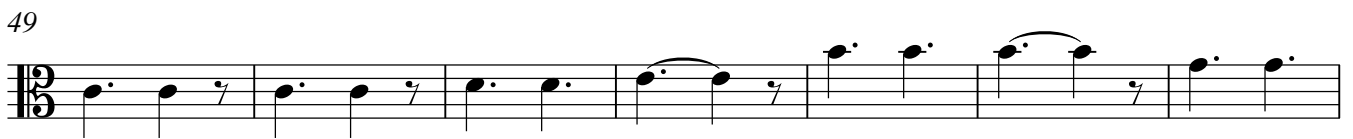
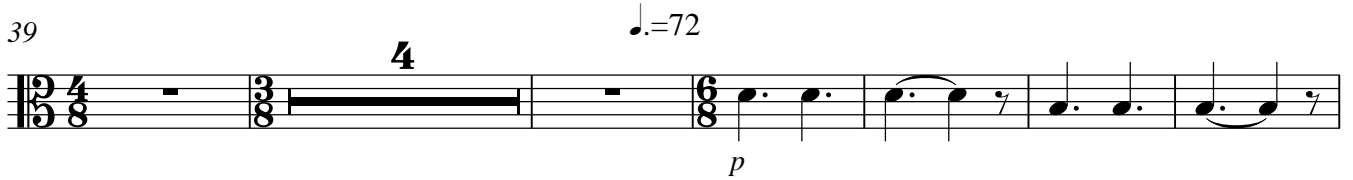
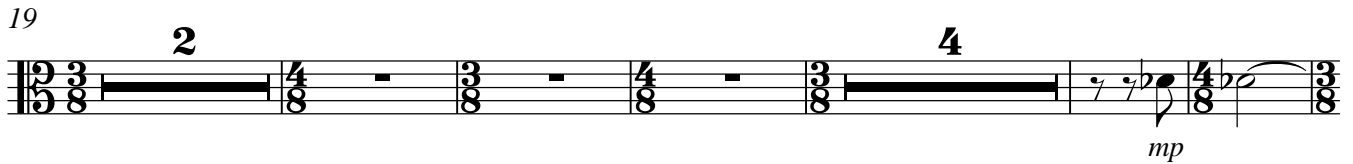
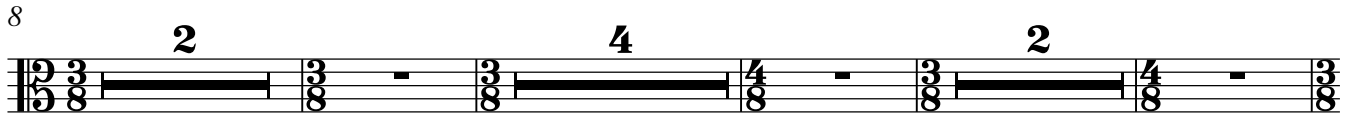

96

♩=108

104

113

124

3. Похищение Ситы Раваной.

♩=126

8

15

37

♩=72

64 *mp* *mf*

71 *mp*

82 *mp* *mf* ♩=126 ♩=72

95 *mp* 7

105 *mf*

115 *mf*

125 *mf* ♩=126 ♩=72 4

134 *ff* *p* *f*

143 *ff* *p* *f*

153 *ff* *p* *f*

163 *ff* *p* *f*

173 *ff* *p* *f*

mf *f*

183

191

195

200

204

212

222

231

4. Хануман.

1 $\text{♩} = 64$

p *mf*

7

mp

12

mf

18

mf *mp* *p*

26 $\text{♩} = 96$

pp *p*

35

mp *p*

43

mp *p*

53

mp *mp* *p*

61

mf *mp* *mp*

70

86

97

107

114

120

126

135

141

5. Полёт Ханумана на Ланку.

1 $\text{♩} = 108$

7

13

19

24

28

33

40

46

52

pizz. *p* *mp* *mf*

f *p*

mp *pp*

p *mp* *mf*

mp

arco

mp legato *mf*

pizz. *p*

mf *p*

mp *pp*

58

p *mp* *mf*

64

mf *arco*

69

4 *p*

77

mp *mp*

84

mp

91

mf *mf*

98

mp

104

mp

109

pizz. *mp* *pp*

115

p *mp* *mf*

121

mf *arco* *mp*

14₁₂₅

Viola

8

137

142

148

153

6. Сита в плену у Раваны.

1 ♩=78

13

26

36

42

52

10

68

f

73

79

mf

84

mf

mp

90

mf

96

f

f

102

mf

108

mp

mf

114

f

120

125

10

2

16137

Viola

4
mf

146
153
mp

159 *p*

164

169

175 *mf*

180 *mf*

185

190 *f*

199

2 $\text{♩} = 78$
mp

212

225

233

233

233

7. Битва Рамы с Раваной.

1 $\text{♩} = 120$

Viola

17

2

9 *p* *mp*

18 *mp*

23 3

27 *fff* 3 *ff* 3 2 3

34 3 2 3 *p*

40 *mf*

45 3 3

50 3

54 3 3 3 3

59 3 3 $\text{♩} = 80$ *mf*

66 *mp* *f*

75 *mf*

84 *f*

93 $\text{♩} = 120$ *mp*

96

102

107

113

119

125

141 $\text{♩} = 80$

152

159

165

176

186

196

206

216

225

8. ЭПИЛОГ

1 $\text{♩} = 126$ 

7

13

19

26

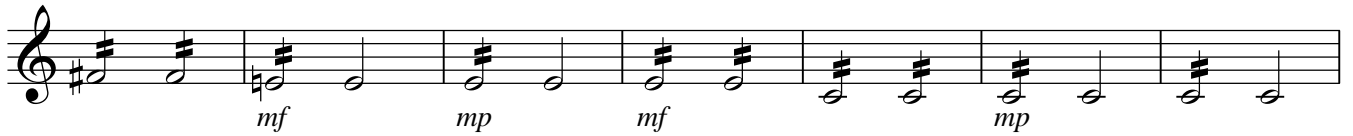

33

40

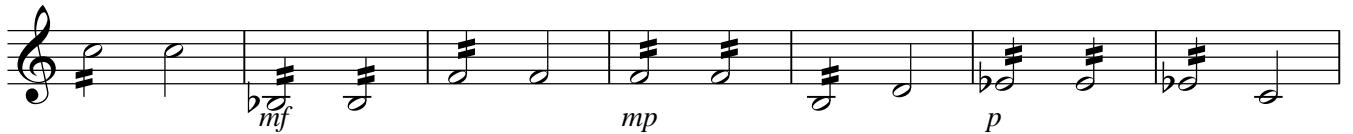

47

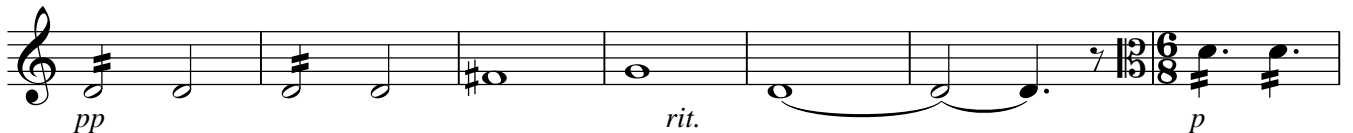

54

62

 $\text{♩} = 96$

69

2

78

f

87

mf *mp*

95

mp *p* *pp*

104

♩=108

113

mp

121

pp

129

135

2

♩.=84

137

144

151

162 *mf*

171

181

191 ♩.=126

197 *mp*

204

211

218

225

232

239
