

Violin

В.Фесенко

История любви Ситы и Рамы

Восемь картин на сюжет древнеиндийской поэмы "Рамаяна"
для чтеца, флейты, скрипки, альты, виолончели и фортепиано

1. Поединок Рамы с сыном Джамагатни.

♩ = 72

10 11 2

mp

18

p *cresc.*

28

mp *p*

37 2 2 2

pp

48 2 4

mp

59 12 4

mf

79 f mf

f *mf*

87

mp

96 2 6

mp

109

mp

Violin

118

mf

126

20

f

152

4

mp

163

mf *mp*

173

p *p*

183

mp

193

201

207

7

7

215

224

233

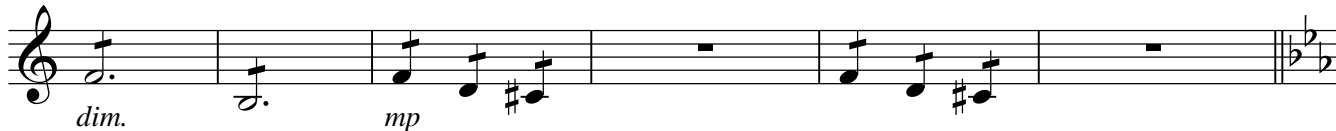

239

253

263

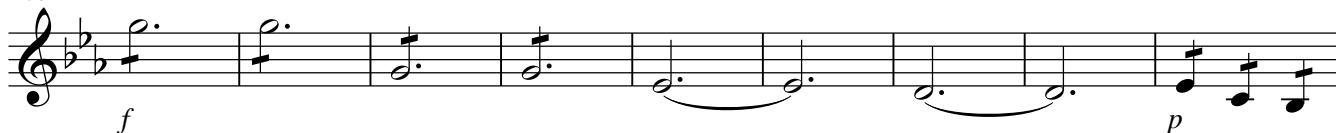

272

279

287

296

306

316

323

328

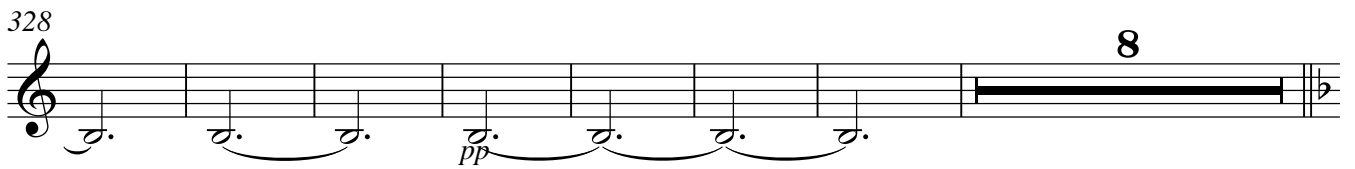

343

351

359

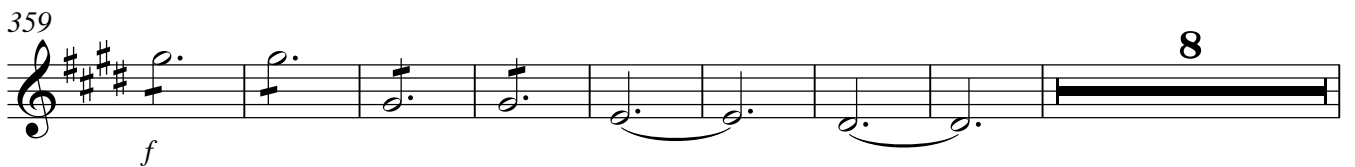

375

mf *f*

380

f

387

393

pp 2. В лесу. Дуэт Ситы и Рамы.

♩=108

2

8

2 3 *mf*

18

26

2

34

mf

44

♩=72

p

3. Похищение Ситы Раваной.

$\text{♩} = 126$

mp *mf*

7

f

12

mf 2

17

15 *mf*

36

f

42

47 $\text{♩}=72$
7
mf

60
f *mf*

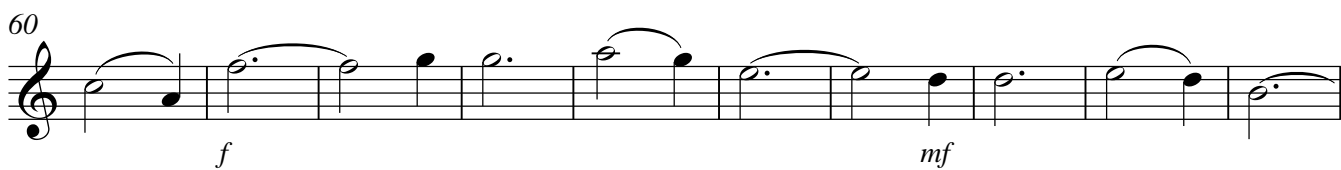

70
mp *mf*

79 $\text{♩}=126$
mp 7

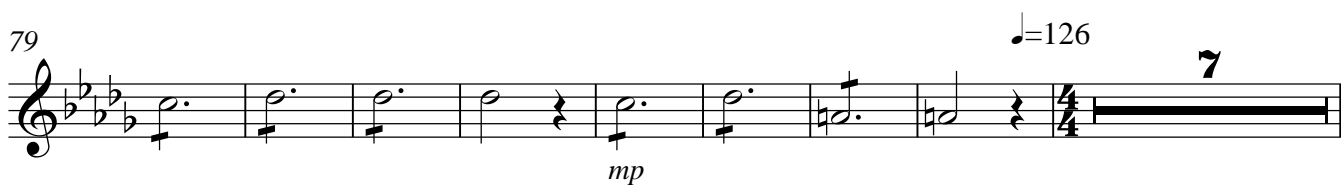

94 $\text{♩}=72$
mf 3

99

104

109

114

117 $\text{♩}=126$
4

123 $\text{♩} = 72$

129

133

138

143

148 *f*

153

159

164

169

174 *mf* *f*

180 *ff*

185

190

195

200

204

209

213

218

222

230

4. Хануман. ^{Violin}

1 $\text{♩} = 64$

3 3 mp

10

mf

15

mf

21 $\text{♩} = 96$

mp p pp p

30

2 3 mp

41

p mp p

49

2 3 mp

59

p mf 8

73

mf

81

mp mf

90

97

117

122

127

135

142

5. Полёт Ханумана на Ланку.

1 $\text{♩} = 108$

pizz.
p *mp* *mf*

6 *f* *p*

11 *mp*

17 *pp* *p* *mp*

23 *mf*

27 *mf arco* 4

33 8 *mp* *mf*

44 *f*

48 *p*
pizz.

53 *mp* *pp*

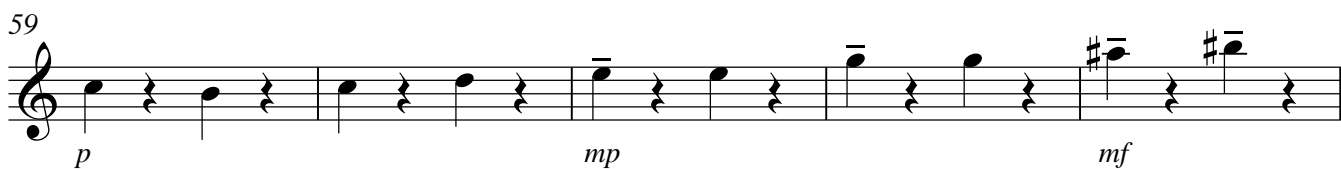
59 

64 

73 

84 

89 

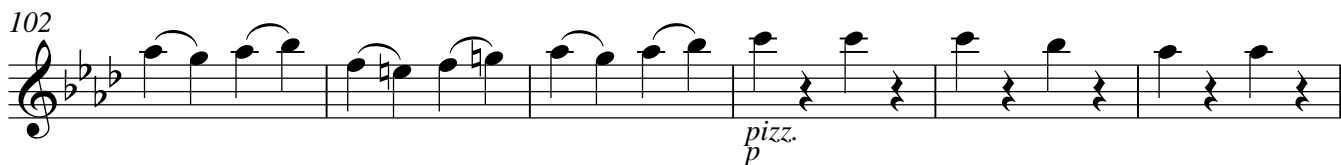
102 

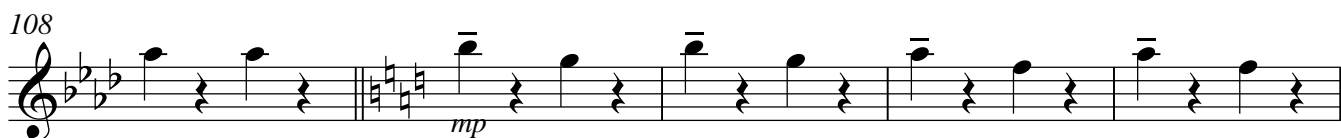
108 

113 

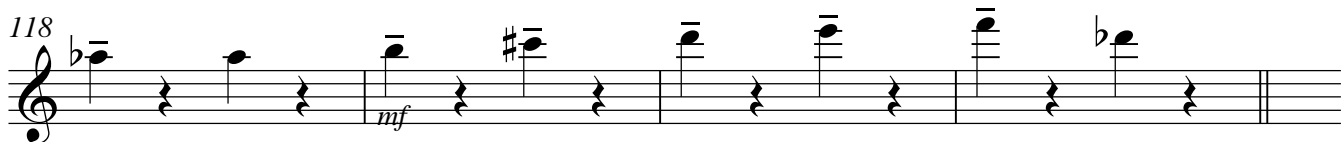
118 

122 

135

141 *mf* *cresc.*

144 *f*
arco *pizz.* *arco* *p*

148 *pizz.*

153

6. Сита в плену^p у Раваны.

1 $\text{♩} = 78$
arco *mf* *mp* *f*

11 *mf*

20 *mf* *f*

29 *mf* *mp*

38 *mf* *f* *ff*

46 *f* **14**

Violin

63 $\text{♩} = 156$
f

68

73
mf

79
mf

84

89 **28**
f

120

125 **10** **2**

137 **4**

141

f

148

mf *mp*

154

mf

160

mf

165

mf

169

mf

175

mf

180

mf

185

f

190

p

2

$\text{♩} = 78$

198

mp

208

mf

218

mp *p*

228

234

7. Битва Рамы с Раваной.

1 $\text{♩} = 120$

4 **8**

13

mf f

18

22

22

fff ff

26

31

12

47

51

ff

54

mf

59

mp

♩ = 80

3 8

69

f sf

77

85

85 *f*

93

93 $\text{♩} = 120$

100

105

105 *f* *f* *f*

112

112 *f*

117

122

122 *mf*

141 $\text{♩} = 80$ 

151

158

165

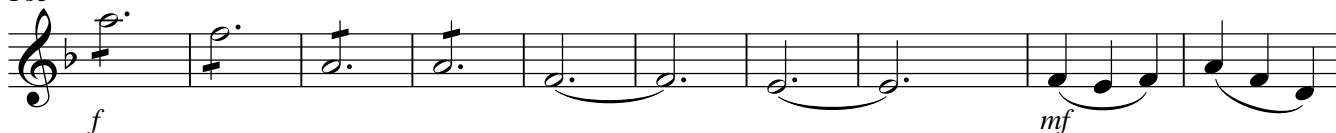

175

184

194

203

211

221

228

p

8. ЭПИЛОГ

1 ♩=126

4

5 *mp* **4** *mp*

14 *sim.* *mp*

20

27 *mf* *mp* *mf* *mp* *p*

34 *mf* *f*

41 *mf* *mp* *p* *pp*

48 *rit.* *p* ♩.=72

56

63 *p* ♩.=96

71

80

88

96

105

114

120

130

137

151

f *sf*

161

f

171

ff *f*

181

mf

191 $\text{♩} = 126$

mp *sim.* *mp*

200

mf

207

f *mf* *mp* *mf* *mp*

214

p *mf*

221

f *mf* *mf*

228

mp

235

241
