

Violoncello

В.Фесенко

История любви Ситы и Рамы.

Восемь картин на сюжет древнеиндийской поэмы "Рамаяна"

для чтеца, флейты, скрипки, альты, виолончели и фортепиано

1. Поединок Рамы с сыном Джамагатни.

$\text{♩} = 72$

10 *11* **26**

pp

42

52

4 **4**

pp *p*

67

4 **4**

mp

79

16

mf *mp*

99

105 **16**

126

132

137

141

146 **4**

156 **20**

177 **30**

207

215

224

235

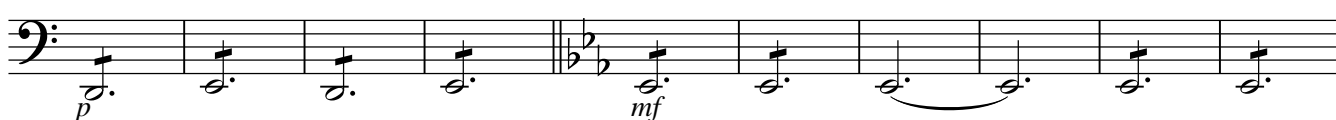

245

254

263

271

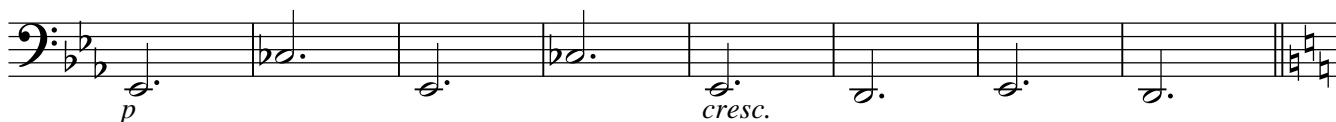

279

290

301

312

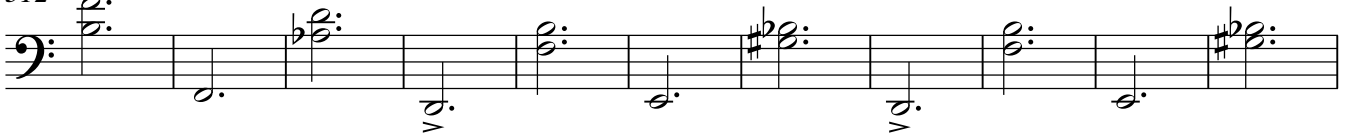

323

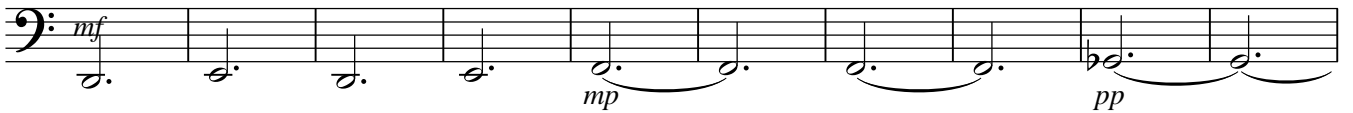

333

343

351

359

370

381

390

2. В лесу. Дуэт Ситы и Рамы.

♩=108

2

8

19

30

38

♩=72

52

p

57

♩=96

63

mp

70

78

♩=72

rit.

91

97

♩=108

106

113

124

132

3. Похищение Ситы Раваной.

♩=126

15

17

23

29

46

52

71

90

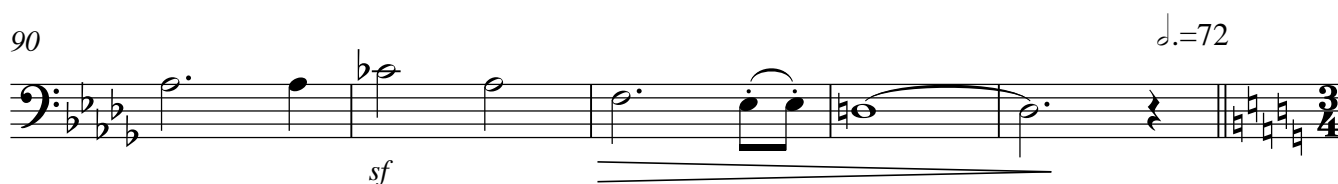

95

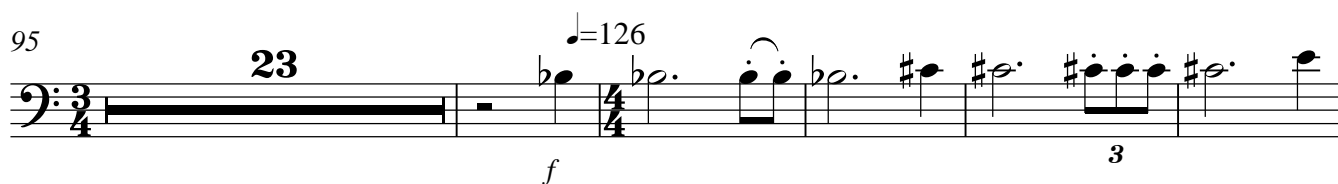

123

130

140

149

159

167

175

186

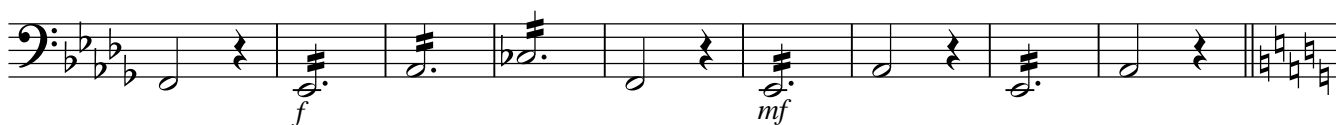

195

205

215

226

233

4. Хануман.

1 ♩.=64

Violoncello

17

25

♩.=96

14

46

14

17

82

90

101

♩.=64

3

112

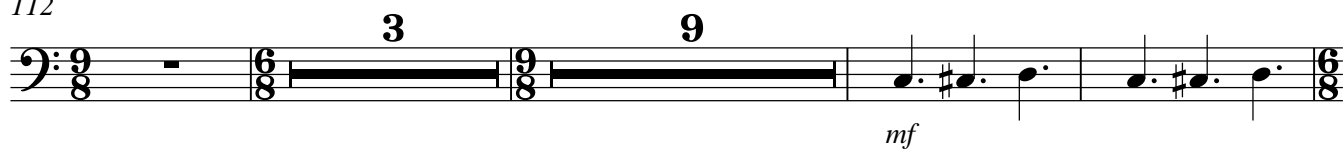

127

135

142

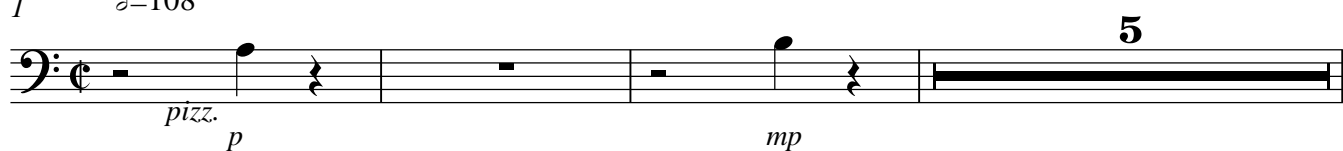

5. Полёт Ханумана на Ланку.

1 $\text{♩} = 108$ 

9

p *mp*

15

pp *p*

20

mp *mf*

25

mp *mf*

30

mp *arco*

33

p *pizz.* *mp*

40

p

46

p

52

mp *pp*

58

p *mp* *mf*

64

mp

Violoncello

69 *mp* arco **2**

73 *pp* *p*

81 *mp*

89 *p* *mp*

97 *mf*

104 *p* pizz.

109 *mp* *pp*

115 *p* *mp* *mf*

121 *mf* *p* **4**

129

135

141

144

148

153

6. Сита в плену у Раваны.

1 $\text{♩} = 78$

13

26

37

Violoncello

47

mf *mp* *p*

59

2 ♩=156

f

66

72

mf

78

mf

83

89

2 **2**

p *mp*

99

mp

105

8

p

Violoncello

117

123

129

135

141

147

153

159

164

169

175

180

186

191

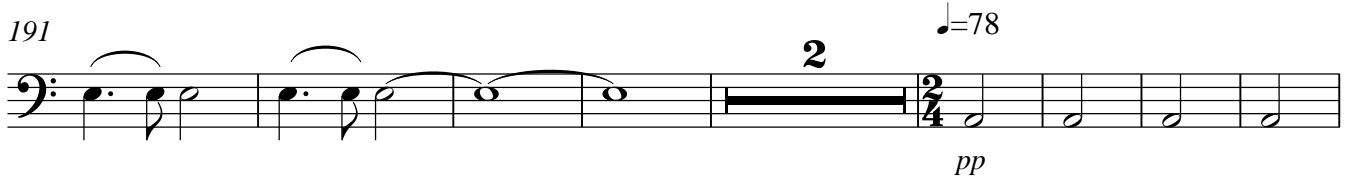

201

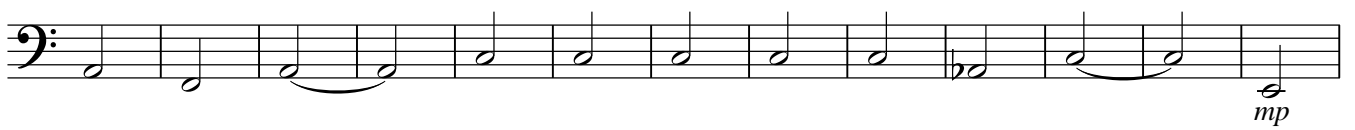

214

227

234

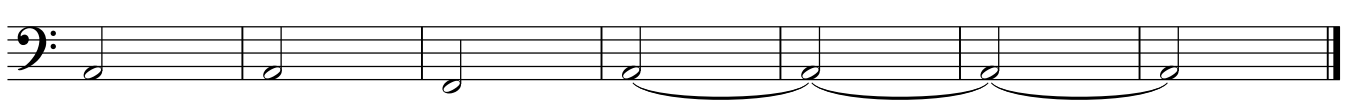

7. Битва Рамы с Раваной.

1 ♩=120

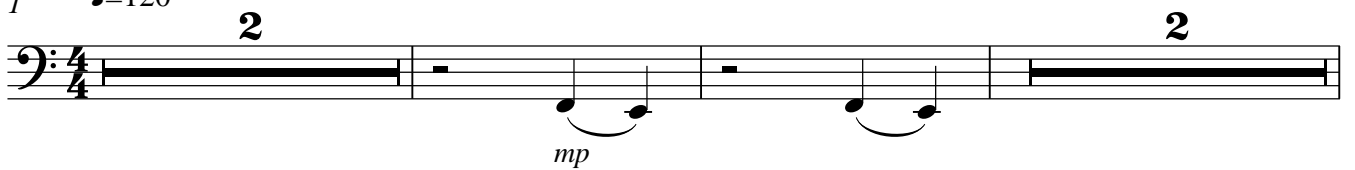

7

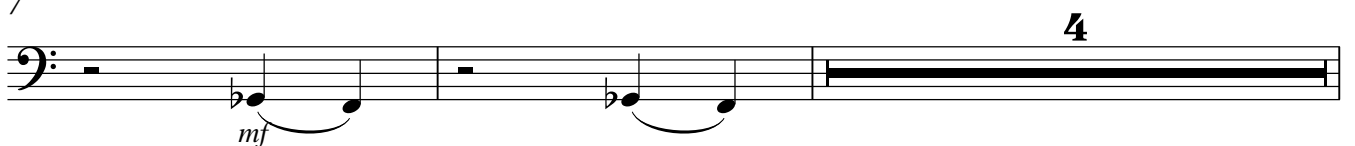

13

19

24

28

35

42

47

52

56

61

$\text{♩} = 80$

69

78

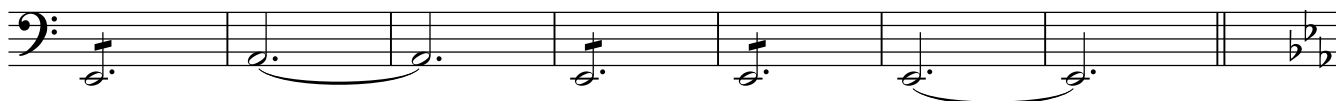

85

93 $\text{♩} = 120$

p

98

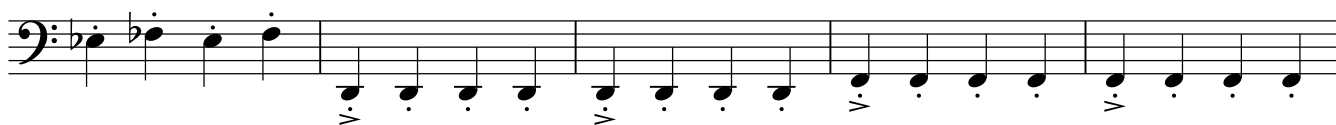

103

3

3

mf

108

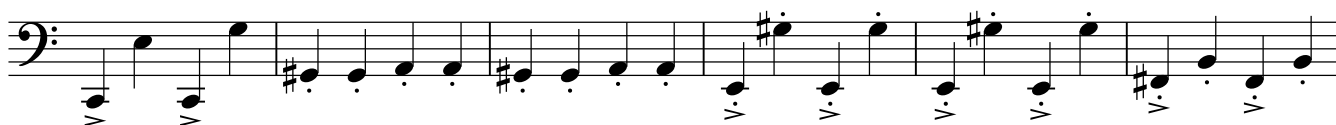

114

120

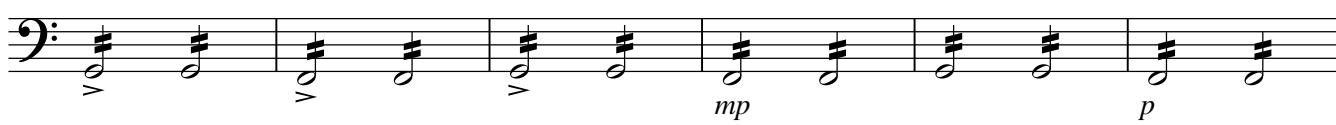

mp

p

126

mp

rit.

p

2

133 ♩=96

139 ♩=80

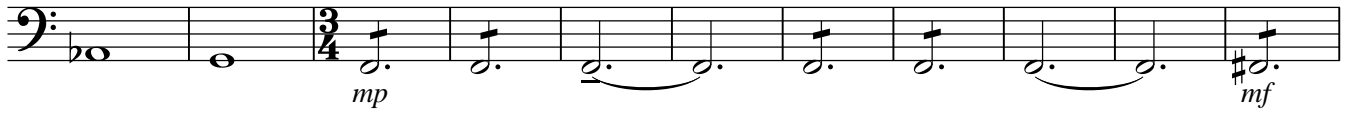

150

161

171

181

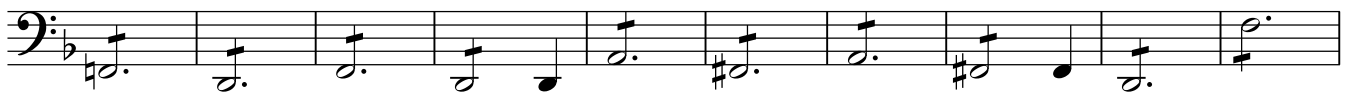

191

201

211

221

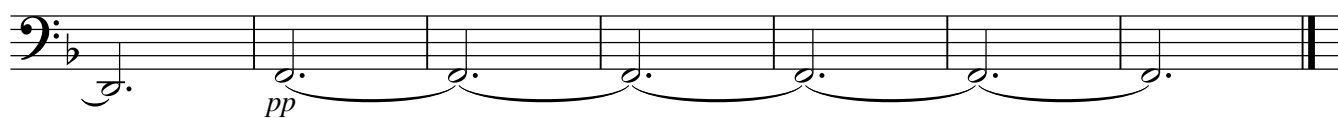

228

1 $\text{♩} = 126$

8. ЭПИЛОГ

7

13

20

27

34

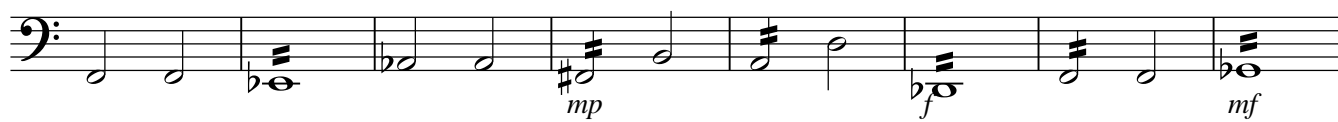

42

49

 $\text{♩} = 72$

6

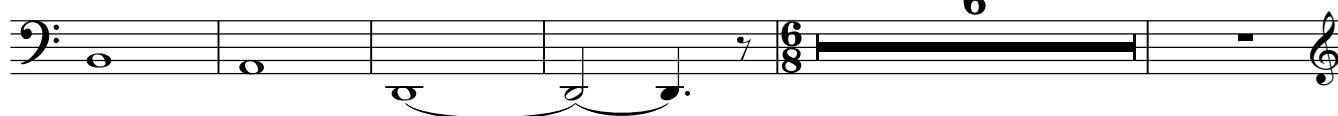

60 *mp*

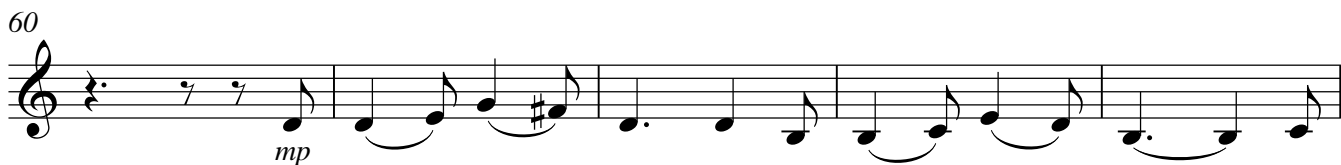

65 $\text{♩} = 96$ **2**

71 *mp*

84 *mf* *f*

84 *mf* *p*

94 *p* *pp*

104 $\text{♩} = 108$ **2** **2**

114 **2** **2**

121

132 *pp* **8**

143 $\text{♩} = 84$ *p*

151

162

173

184

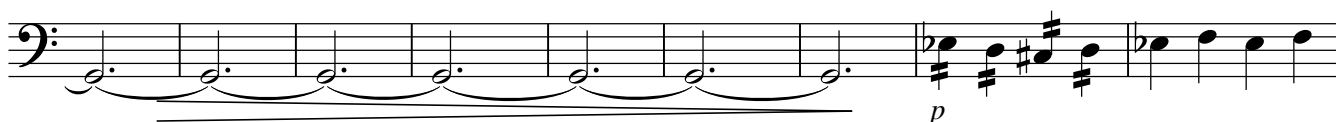

193

200

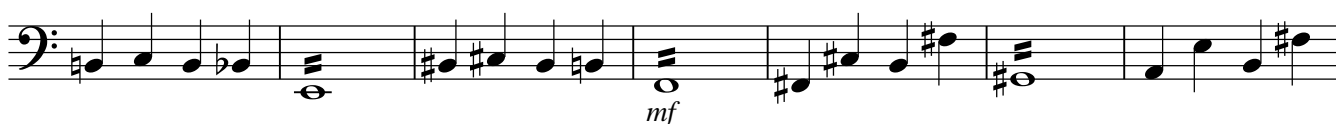

207

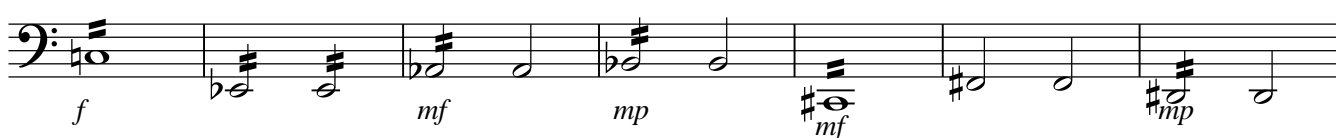

214

222

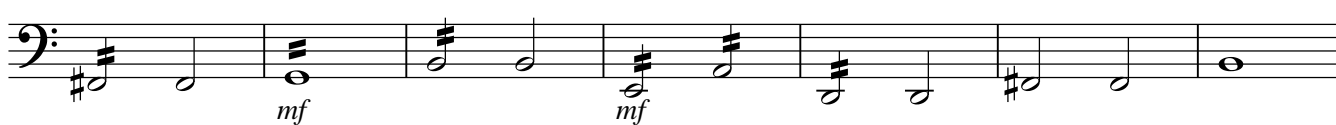

229

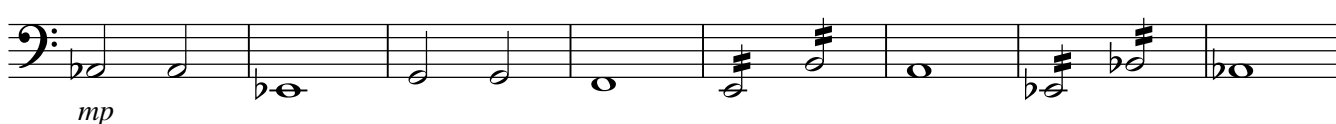

237

242

