

Flute

В. Фесенко

Трио № 2
(Романтическое)

для флейты , скрипки и фортепиано

1. Легенда.

В. Фесенко

1 **Moderato**
♩ = 72 **8**

13 *mf* *f*

20 *p*

27 *cresc. e accel.*

33 **Allegro**
♩ = 132 *mf* *f*

39

46 *p*

52 *poco a poco cresc.*

58 *p* *poco a poco cresc.*

64

3 3 3

70

mf

76

f

82

f

88

8

mf simile

100

sf

104

p 3 3 3 3

109

3 3 3 3 *sf sf*

115

sf sf sf simile

118

3

122

p 3 3

126

3 3 3 3 *sf sf sf*

132

sf sim. sf sf

135

ff dim.

138

10 **Tempo I** 8 =72

159

165

f 2 *mp*

172

6 *p* *morendo*

183

189

pp

2. Летящие мгновения.

1 $\text{♩} = 96$

p

8

15 *f*

23

31 *p* 34 *p*

70 4

80 8 *f*

93 4 *mp* 4

105

cresc.

115

f

122

p *cresc.*

137

f

146

mf

169

sf

178

sf *dim.*

186

24

213 *p*

220

227 *f*

235

243

251 *p*

259

267 *mf*

287 *mf*

307

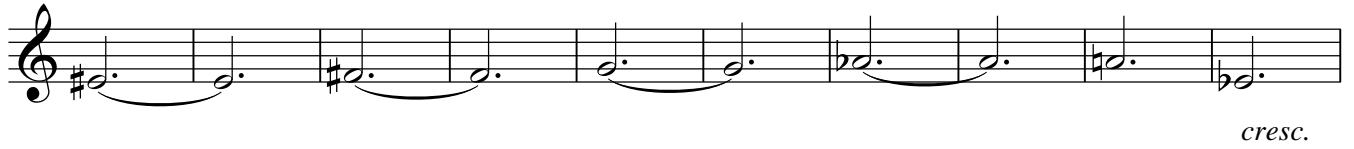

317

326

335

347

361

370

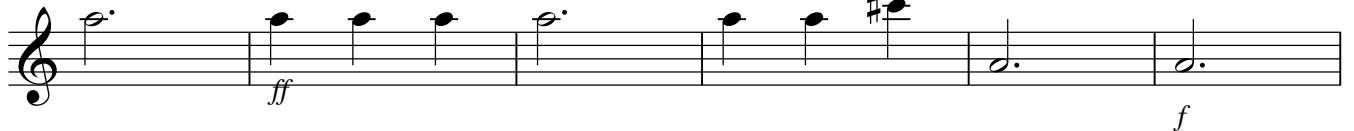

376

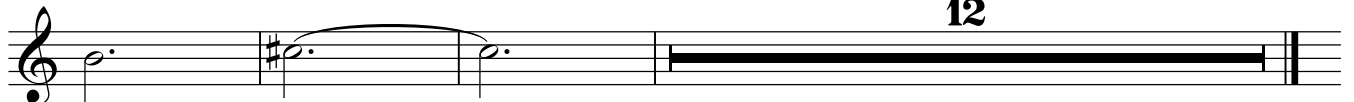

3. Вечерние огни.

1 $\text{♩} = 84$
p

9
f

17 **Allegretto** $\text{♩} = 102$
16
f

37
dim.

44 **Agitato** $\text{♩} = 132$ **4**
mf

54
p

64 *8va*
ff

71 (8)
2 **3**
dim.

80 *p* *cresc.* *sf* *sf* *sf* *sf*

88 *sf* **12** *p* **Tempo I** ♩=84

105 *f*

113 **8**

128 **5**

4. Праздничный день.

Lieto ♩=108

1 *p* *mp*

6 *mf*

11 **8**

23

mp *mf*

30

f *mf* *pp* *p*

38

mp *< f*

46

mf *f* *mf*

52

mp

57

p **4**

68

f *mf*

74

p **4**

81

p **8**

93

mf sim.

97

f mf

103

f mf mp

108

111

p

115

mp p

119

6 **4**

131

mf

135

f

140

f

145

mf *mp*

151

mf *mp*

156

p *rit.* 8

167

mf *sim.*

171

f *mf*

176

f *mf*

181

mp

186

f

191

p

197

mf *f*

200

mf *p*